Home
Telephone
383-4111
Want Ads
386-2121

The Daily Colonist.

Sunny, Cool
* * *
(Details on Page 2)

Vancouver Island's Leading Newspaper Since 1858

No. 258—108th YEAR | VICTORIA, BRITISH COLUMBIA, SATURDAY, OCTOBER 15, 1966 | ** | 10 CENTS DAILY 15 CENTS SUNDAY | 38 PAGES

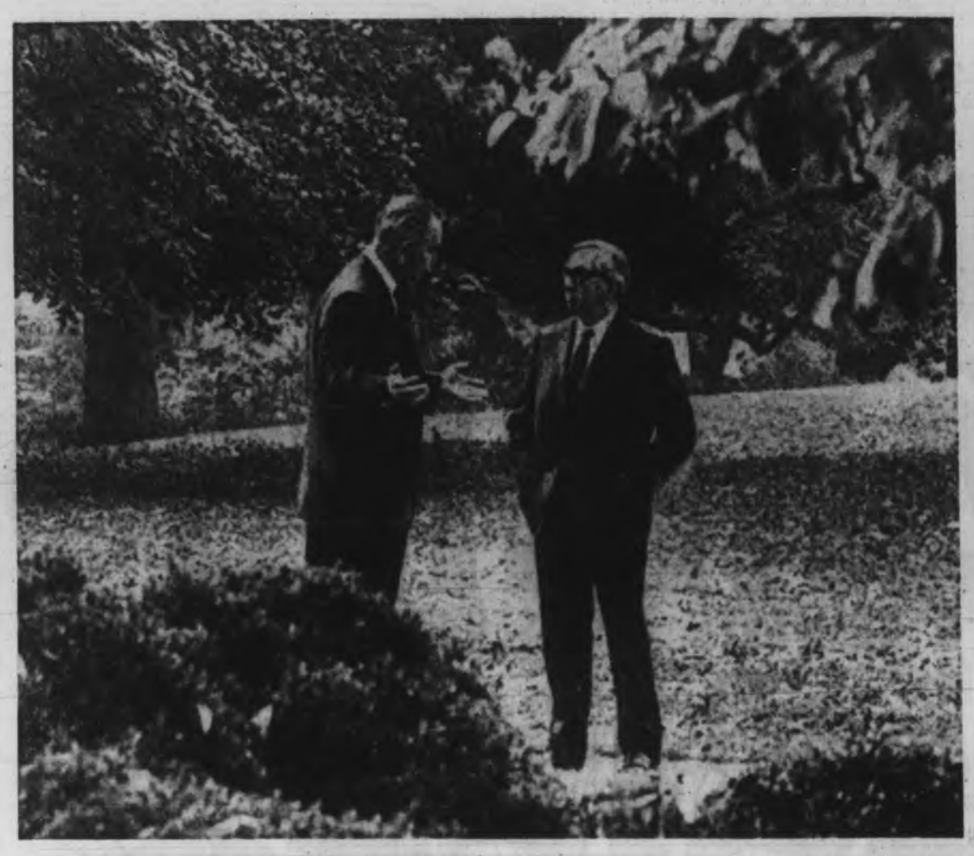

Israel Asks for Aid

UN, MID-EAST BOIL OVER ARAB RAIDS

From AP, UPI

UNITED NATIONS—A minor border incident, in which three men were wounded, and just one of 18 such altercations in the last 10 months, caused an uproar in the United Nations Security Council Friday night.

Israeli Foreign Minister Abba Eban asked the council for aid in restoring peace and security along Israel's border. He formally complained that Syrian aggression is "an incitement to war."

* * *

The raid, four miles within Israeli's border, was the most daring so far in the worsening crisis. Israel says the attackers were Arab commandos who entered Israel from Syria through Jordan.

Israel hinted that military retaliation might be imminent. The Syrian government had warned Thursday that any Israeli aggression over the border would lead to resumption of all-out war between the Arabs and Israelis.

The clash on a dirt road six miles east of Kiriatgat, came only hours before the Security Council met to hear Israel's complaints against previous raids from Syria.

Earlier Friday, the 15-member council was startled by the storming of the Syrian mission headquarters in the UN building in mid-Manhattan by a group of 30 young American Jewish Zionists.

CRIMINAL CHARGES

U.S. ambassador Arthur J. Goldberg immediately said he would sign a criminal complaint in behalf of the Syrian mission.

Nineteen people, including four girls, were arrested and charged with unlawful intrusion into private property and the judge later increased the charges to include unlawful assembly or riot.

ONLY HYMNS

The Syrians charged that records had been destroyed but police officials said the demonstration was much less and only hymn-singing and prayers were held by the group.

In other events:

● Eban accused Syria of mobilizing groups of "saboteurs at two large camps" and of sending these groups into Israel either directly or through Jordan or Lebanese territory.

He said Syria's design was to destroy a sovereign state and he was "astonished" that Syria was a candidate for a temporary Security Council seat.

Continued on Page 2

Town Demolished By Iowa Twister

BELMOND, Iowa (AP)—A tornado, the stepchild of two colliding weather systems, demolished this north central Iowa town with little warning Friday, minutes after a high school homecoming parade broke up. It left at least seven persons dead and 100 injured.

In St. Charles, Mo., a windstorm that police said had tornado-like qualities injured at least 23 persons and caused an undetermined amount of damage.

Sweeping Changes Proposed

Immigrants Policy Stresses Skills

By RON COLLISTER
Ottawa Bureau

OTTAWA—Manpower Minister Jean Marchand Friday launched a new immigration policy that he called expansionist and non-discriminatory.

However, it drastically toughens the rules covering sponsorship of non-skilled immigrants of poor education.

The new rules would have barred nearly 15,000 of the workers coming to Canada this year.

They take effect until next year, after Parliament has approved the new regulations.

* * *

They disqualify many non-skilled workers and allow in more skilled workers, making little change immediately in the overall figure.

But immigration this year is expected to reach 200,000.

In the white paper on immigration, tabled in the Commons Friday, the rights of immigrants now in Canada to sponsor are unaffected.

But anyone arriving in Canada after the new law comes into effect would not have full sponsorship rights until they became Canadian citizens.

* * *

Unchanged is the right of anyone in Canada to bring in members of their direct family; husband or wife; unmarried son or daughter under 21; fiance or fiancee; with accompanying unmarried son or daughter under 21; parent or grandparent not entering the labor force; orphans, subject to provincial laws covering child welfare.

The changes erase the right of any immigrant arriving after the law is passed to bring in "collateral" relatives, mainly brother and sisters, adult sons and daughters, until he becomes a citizen.

* * *

Under the present arrangement, the white paper states, one skilled immigrant comes to Canada and quickly establishes himself.

The next day he can sponsor his brothers and sisters and his wife's brothers and sisters, who

Continued on Page 2

Short Walk Before Big Talk

President Johnson chats with British Foreign Secretary George Brown during walk Friday at White House. Brown came to Washington for top-level conferences on war in Viet Nam and United States-British security interests. — (AP)

Gunman Wounds Motorist

AGASSIZ (CP) — Chilliwack motorist Nigel Hilton, 46, was shot and wounded on the highway five miles west of here Friday by a man armed with three rifles. Hilton suffered minor wounds.

Hilton said he was driving between Agassiz and Mission when the armed man attempted to stop his car.

He said he speeded up in an attempt to escape, but the man opened fire.

RCMP, with the aid of a tracking dog, later flushed an armed man from bushes alongside the highway.

For Canadian Catholics

Nothing Fishy About Friday

Meatless Friday ended for Canadian Roman Catholics at 2 p.m. Friday.

The announcement came from a national conference of Roman Catholic bishops in Ottawa. Bishop Remi De Roo of Victoria is attending the conference.

* * *

In Victoria Friday night, Msgr. M. T. O'Connell said the church is now placing the responsibility of penance on the individual, rather than spelling out certain forms of penance through church legislation.

The announcement followed a week-long annual meeting of the Canadian Catholic Conference, comprising the church's 76 archbishops, bishops and abbots in this country. Ending of the rule results from decisions last year by the Vatican Council. Pope Paul authorized bishops in each country to set their own rules on fasting and abstinence.

Msgr. O'Connell said Christians have opportunities to practise penance by accepting the burdens and frustrations of daily life without complaint.

* * *

"The new new emphasis will focus attention on the motives for, and the spirit of penance," he added. "We could look forward to the day when Christians might plan simple, inexpensive meals, and give more generously to the needy in underdeveloped countries.

* * *

"A taste for simplicity in recreation, clothing and housing, to mention other areas, could also be motivated by a spirit of penance and result in assuming Christian responsibilities to those in need."

The new church directive is to be announced in a pastoral letter to all Roman Catholics on the first Sunday of Advent, Nov. 27.

Fingerprinting For Settlers?

OTTAWA (Special)—The government is about to end Canada's reputation as the easy haven for international crooks escaping justice and other undesirables.

It will probably be done through widespread fingerprinting and much stricter screening of would-be settlers.

The need for a crackdown has been shown in the past few years by the case of Onofrio Minaudo, the Mafia kingpin who lived in Windsor, and the case of Joe Bonanno, another Mafia "Mr. Big," reported living in Montreal after disappearing from a street in Manhattan.

TOO CONVENIENT

It follows, too, that Gerda Munsinger would not have been allowed into Canada if there had been a record of her fingerprints.

The government's new white paper on immigration complains that Canada "is altogether too convenient a place of refuge for criminals of all kinds who find it prudent to avoid the law enforcement agencies in their own country."

In considering fingerprinting, the government is aware that the idea would shock many Canadians.

But fingerprinting is widespread in the United States and seldom causes protest.

Jail Threat

New York State Supreme Court Friday ordered arrest of Rep. Adam Clayton Powell on civil contempt charges when Congress recesses. It ordered Harlem Congressman jailed until he pays $164,000 judgment against him in libel suit.

Inside Today

	Page
Bridge	31
Churches	24, 25
Comics	37
Crossword	29
Entertainment	14, 15
Financial News	10, 11
Garden Notes	37
King Fisherman	38
Names in the News	7
Social	22, 23
Sport	12, 13
Travel	16

PGE Unions Sign 'Under Protest'

VANCOUVER (CP)—A strike that has halted operation of the Pacific Great Eastern Railway appeared near an end Friday night following government moves.

Representatives of the provincially-owned line and its striking non-operating employees signed an agreement after Labor Minister Peterson laid down what he called a "fair and reasonable settlement."

Union representatives signed the agreement, but under protest.

Striking non - operating employees, however, must approve the terms in a vote, expected early next week.

The wage settlement put forth by the labor minister was substantially the same as those last offered by the PGE and described several weeks ago by Premier Bennett, who is president of the railway, as the final offer.

Under the settlement proposal, tradesmen would get a minimum increase of 50 cents an hour and non - tradesmen 40 cents—approximately the same wage settlement given workers employed by the national railways.

—AP

Dotted line marks 18-floor plunge

—AP

Grief-stricken husband led from scene

* * *

Mother Hurls Babies, Self to Death

NEW YORK (AP)—The teen-aged wife of an African diplomat hurled her two infant children 18 floors from her apartment Friday while screaming hysterically, then leaped herself and joined them in death. Her motive was a mystery.

Immobilized in horror, some 25 spectators witnessed from below the grim drama on East 86th Street in Manhattan.

David Anderson, 23, a construction worker, was one of those attracted to the scene by the woman's screams, which continued to the instant that she met death in the concrete courtyard beneath her apartment. He said:

"We all started to yell, 'Stay there!' I could get up to her in time if I could hurry upstairs. Then I saw her fall. There just wasn't time to get to her. The people just stood there gazing up at her."

* * *

The mother, Olive M. Mwalilino, 19, was the wife of G. T. K. Mwalilino, second secretary of the United Nations mission from the African nation, Malawi.

Summoned home by police, Mwalilino broke into agonized shrieks when he learned of the death of his wife and their two children, one-year-old Kotoko and his sister, Janet, three months. The boy was clad in pyjamas, the girl in diapers.

* * *

"There is no apparent motive as far as we know," said Deputy Chief Inspector Harry Taylor. "There were no notes. They had been living here about a year, and all we knew about her is that she was a new mother."

It's True: Red Girls Are Boys

By LEO HEIMAN

TEL AVIV, Israel — Russia has carried on a calculated campaign to dominate women's track by injecting hormones to change boys into girls and make lady athletes more masculine, a former Soviet medical adviser claims.

* * *

Dr. Nahum Sternberg said Olympic discus and shotput champion Tamara Press was brought up as a boy named Tim and didn't become a girl — through hormone treatment — until she was 15.

* * *

Tamara's sister Irina, also a track star, was born a girl but had masculine characteristics which were evident in childhood, the doctor contends. She was given "potent shots of male hormones over a period of many years to arrest her female growth."

Sternberg, a former major in the Red army and medical adviser to the Soviet ministry of sports and physical education from 1956 to 1962, spoke after the recent disappearance of the Press "sisters" and two other Soviet women athletes on the eve of a required medical examination ordered to determine their sex.

The Russians were in Budapest at the time to compete in the world light athletic championships.

* * *

Instances in which a "woman" athlete turned out to be a man have been recorded in the past but there never has been a known national policy to dominate women's track by deliberately controlling sex characteristics.

Sternberg now claims the Russians did this very thing.

Sternberg recalled he and associates in a physical education clinic experimented with various hormones and energy drugs. In 1959, they received a shipment of male hormones developed in Romania.

* * *

"After testing them on our third-rate athletes," Sternberg said, "we were instructed to inject the hormones and

Continued on Page 2

ANDY CAPP

Continued from Page 1

Syrian Raids 'Inciting War'

● In a broadcast monitored in Beirut Friday, Radio Damascus said Israel aggression would not find Syria standing alone. "Syria has beside it all the revolutionary forces in the Arab homeland and all the progressive forces and regimes throughout the world," the Syrian radio said.

● Informants in Jerusalem said Israel's appeal to the Security Council probably represented final measures to exhaust peaceful remedies before the situation got out of hand. Premier Levi Eshkol Thursday inspected Israeli border patrol bases, the informants noted.

● Britain's Lord Caradon came under sharp Soviet and African attack for having the council take up Israeli charges of "aggression" against Syria before the major UN body concluded its deliberation of a Congolese complaint against Portugal.

The tense situation in Israel was complicated by the fact that the United Arab Republic has threatened to intervene militarily if there was "aggression" against Syria by Israel. And the Soviet Union has warned it would take a grave view of any Israeli military retaliation against the extreme leftist regime in Damascus.

The Israeli patrol attacked Friday was riding in a truck from Nehusah to Beit Govrin. Officials said border police tracked entry and exit footprints of the territories from Jordan's Hebro sector.

A Radio Damascus broadcast monitored here Thursday said the Syrian government had sent notes to foreign missions that any Israeli aggression would trigger all-out war.

ISRAELI EXCUSE

The broadcast quoted the notes as accusing Israel of trying to use a raid by Palestinian commandos as an excuse to attack Syria. It said Syria was not responsible for the protection of Israeli security against the commandos and said Damascus would hold the world responsible if Israel did send troops across the border.

The note said the Israeli moves were part of a conspiracy against Syria and accused Jordan's leadership of joining the alleged plot. The Arab League has been divided recently by differences between the moderates of Saudi Arabia and Jordan and the left wing bloc headed by the U.A.R., including Syria.

Russia, France Sign Pact

MOSCOW (Reuters) — France and Russia have signed a long-term agreemet providing for the first joint program of atomic research between Russia and a Western nation.

The agreement makes it possible for French and Soviet scientists to work together in using a 70,000,000,000 electron-volt atom smasher, for which France already is building a liquid hydrogen bubble chamber.

TEETHING PAIN

Millions of mothers rely on Baby ORA-JEL liquid. Put on—pain's gone. Recommended by many pediatricians. Easy to use. Brings prolonged relief. Ask your pharmacist for BABY ora-jel®

YOUR FRIENDS IN BRITAIN

May have your choice of presents delivered when required, accompanied by a personal message, through

BERNARD'S DIRECT DESPATCH SERVICE

A 48-page, fully-illustrated catalogue will be sent on request, together with full details of the Bernard Worldwide Service.

Bernard's Service saves packing, postage, customs duties, risk of breakage and delay in delivery . . . and it's as near as the nearest Post Box.

C. H. BERNARD & SONS LTD.

Anglia House, Harwich, Essex, England

Continued from Page 1

New Policy Stresses Skill

do not have to meet any standards of education or skill.

The white paper also lowers whatever barriers there may have been against colored immigration.

The new policy, Mr. Marchand added, is:

● Expansionist, seeking to establish the basis for a steadily active immigration policy adapted to Canada's manpower needs.

● Non-discriminatory, establishing principles and procedures that "can and will operate entirely without regard to color, race or creed."

● Thirdly, it establishes for the future a new balance between the claims of family relationship and the economic interest of Canada as a whole.

Immigrants, generally, should be well-qualified people for whom employment opportunities are increasing.

"Its purpose," he said, "is only to remove from the sponsorship system its present potential for explosive growth.

"If that were not done, we would face the danger of admitting to Canada an ever-increasing number of people for whom our economy will offer not more, but fewer employment opportunities."

The white paper recommends many other sweeping changes:

● Mental or physical defectives will be allowed to enter Canada, if they represent no danger to society and are assured of private care.

● Defences against criminals and persons trying to enter Canada illegally are to be strengthened.

● New internal control measures are to be established to regulate the large annual flow of non-immigrants.

● Greater protection for immigrants and non-immigrants will result from the immigration appeals bill now before Parliament.

Continued from Page 1

Girls Are Boys

energy drugs into our leading woman champions.

"Countless tragedies were inflicted when good-looking girls with slight masculine inclinations were injected with male hormones to improve their strength and athletic performance. But this is not as bad as turning men into women to enhance Moscow's prestige with additional gold medals."

★ ★ ★

Sternberg said doctors in the Soviet Union are required to report all female-looking boys to physical education authorities. In some cases, medical treatment or surgery can correct problems resulting from underdeveloped organs.

However, if the children fail to develop masculine characteristics by the age of 14 or 15, they are taken from their parents for training and indoctrination at special camps.

★ ★ ★

Sternberg said powerful injections of F.H.S, a potent female hormone developed in Romania to rejuvenate aging women, are administered "until the last vestiges of manhood disappear and the boys become neuters. Their birth registration and school certificates are then changed to girls' names."

The doctor said that, although Tamara Press and her name and sex changed at the age of 15, she still is a male from a legal point of view.

At the same time, he contends, sister Irina legally is a woman but "could not stand up under any objective medical examination . . . she is neither man nor woman."

★ ★ ★

He said that, despite their gold medals and luxurious living conditions because of their athletic success, "such neuters are the most miserable creatures on earth."

Sternberg said the four Soviet athletes had to be removed from Budapest "in a hurry to prevent a worldwide scandal and great damage to their reputation."

Sternberg left Russia in 1964, taking advantage of a Soviet "liberation" of people of Polish ancestry. He now practices medicine in Tel Aviv.

(Copley News Service)

Your Good Health

Chronic Infections of Bones Become Stubborn Problem

By JOSEPH MOLNER, MD

Dear Dr. Molner: Can you enlighten me on osteomyelitis? I am a woman of 56, was operated on for this bone disease 25 years ago, and it has never healed. Although there is no pain, it is discharging constantly from the opening. — MRS. C.W.

Osteomyelitis, in three words, is infection of bone.

Any number of things can cause it. It may be injury. A compound fracture has to be treated carefully because of this danger. Or there may be no known injury, but the infection settles in the bone, migrating from a focus of infection elsewhere. Infected tonsils is a classic example. Tuberculosis is another, but the original infection may focus anywhere and be of any germ type.

LESS SERIOUS

In recent years, the disorder is less frequently a serious problem because of several reasons. We are more alert to subdue local infections. We have antibiotics which help do this. The antibiotics are also very helpful, of course, in attacking osteomyelitis directly. Finally the importance of treating this disease early and adequately is recognized much more clearly now. These cases which linger on year after year illustrate why prompt treatment is important.

Surgery is usually necessary. In the past it was not uncommon to have multiple operations. If all of the diseased bone was not removed, the result was a chronic, smoldering site of infection and continuing drainage.

CAN BE DIFFICULT

Once the chronic condition develops, it can be difficult indeed to rout. One basic problem is that blood supply to the bone is such that drugs do not get to the site of the infection and for that reason even the modern antibiotics are not always effective.

If a further operation can remove the remainder of infected bone, then there is hope of recovery, but frankly, there is no quick and certain method of eliminating the infection once it has become chronic.

Ship Calendar

NAVY

HMCS Mackenzie leaves 8 a.m. Monday.

HMCS Qu'Appelle leaves 8:15 a.m. Tuesday.

HMCS Grilse leaves 8 a.m. Sunday.

CNAV Endeavour leaves midnight Sunday.

MERCHANT

Victoria—Nego Anne, lumber for Puerto Rico.

Crofton—Trupwood, lumber for U.S. east coast.

Hatch Point—Hiyoharu Maru, lumber for Japan.

Harmac—Bonanza, lumber for U.K.

Chemainus—R.B. Angus, lumber for Japan.

Houston Passage—Harpalyce, lumber for Australia.

Port Alice—Kamo Maru, pulp for Japan.

COAST GUARD

Camwell—in port

Sir James Douglas—Estevan Point and Kyuquot area.

Estevan—in port.

Ready — Sandheads patrol area.

Racer—Jervis patrol area.

St. Catherines—in port.

Stonetown—on weather station Papa.

Vancouver—Esquimalt.

HYDROGRAPHIC

Parry—in for season.

Marabel—in for season at noon today.

William J. Stewart—in for season 7:30 a.m. today.

Ehkoli—in p.m. today.

The Weather

OCT. 15, 1966

Sunny, little change in temperature. Winds light, occasionally west 15. Friday's precipitation, trace. Sunshine, nil. Recorded high and low at Victoria, 51 and 45. Today's forecast high and low, 53 and 42. Today's sunrise 7:33; sunset 6:25; moonrise 9:35; moonset 7:17.

East Coast of Vancouver Island—Sunny, little change in temperature. Winds light, occasionally northwest 15 near Georgia Strait. Friday's precipition, nil. Recorded high and low at Nanaimo, 51 and 37. Today's forecast high and low, 55 and 38.

West Coast of Vancouver Island—Sunny, little change in temperature. Winds light, occasionally northwest 15 in the morning. Forecast high and low at Estevan Point, 53 and 43.

Five-day outlook: Temperatures averaging below normal through Wednesday. Highs mostly in 50s, lows 35 to 40. Recurring rains averaging more than normal.

READINGS

	Min.	Max.	Prcp.
St. John's	41	55	--
Halifax	35	55	--
Montreal	43	59	--
Ottawa	41	53	.01
Toronto	45	66	.01
North Bay	43	60	--
Port Arthur	41	50	.55
Kenora	33	39	.15
Winnipeg	35	48	--
Brandon	31	43	.01
The Pas	28	42	.02
Regina	21	46	--
Saskatoon	20	48	--
Prince Albert	16	47	--
North Battleford	18	48	--
Swift Current	28	45	--
Medicine Hat	30	41	--
Lethbridge	30	43	--
Calgary	30	45	--
Edmonton	26	38	--
Kimberley	19	44	--
Castlegar	32	55	--
Kamloops	28	50	--
Grand Forks	30	53	--
Kamloops	34	54	--
Penticton	34	58	--
Vancouver	46	52	--
Prince Rupert	43	52	.15
Prince George	36	48	--
Port St. John	36	50	--
Whitehorse	32	45	--
Seattle	41	54	--
Portland	35	58	--
San Francisco	47	71	--
Los Angeles	57	66	--
Spokane	29	38	--
New York	53	65	--
Miami	77	84	.15
Phoenix	47	79	--
Las Vegas	48	68	--

TIDES AT VICTORIA
(Pacific Standard Time)

	Time M.M.	Ht. Ft.	Time M.M.	Ht. Ft.	Time M.M.	Ht. Ft.	Time M.M.	Ht. Ft.
15	02.42	7.3	09.08	5.7	14.50	8.0	22.01	1.7
16	03.30	7.2	09.47	6.4	15.14	8.0	22.49	1.7
17	03.07	7.7	10.27	7.4	15.37	8.0	23.37	1.3
18	03.24	8.1	11.11	8.0	15.08	8.0		
19	00.20	1.4	10.59	8.4	12.06	8.3	14.55	8.0

TIDES AT FULFORD HARBOUR
(Pacific Standard Time)

	Time M.M.	Ht. Ft.	Time M.M.	Ht. Ft.	Time M.M.	Ht. Ft.	Time M.M.	Ht. Ft.
15	08.06	10.3	11.18	6.9	16.30	10.8	23.44	1.9
16	07.12	10.7	12.07	7.9	17.14	10.6		
17	00.27	1.4	08.19	11.0	12.03	8.7	17.39	10.3
18	01.10	1.4	09.27	11.1	14.26	9.2	18.08	9.9
19	01.57	1.7	10.37	11.1	16.19	9.4	18.28	9.5

DOMAN'S WHERE YOU ALWAYS SAVE

VICTORIA'S COMPLETE SELF-SERVE BUILDING SUPPLY CENTRE IS . . .

BLOWING THE LID OFF PRICES

SALE LASTS THRU 'TILL THURS. OCT. 20

"ZONOLITE" ATTIC INSULATION

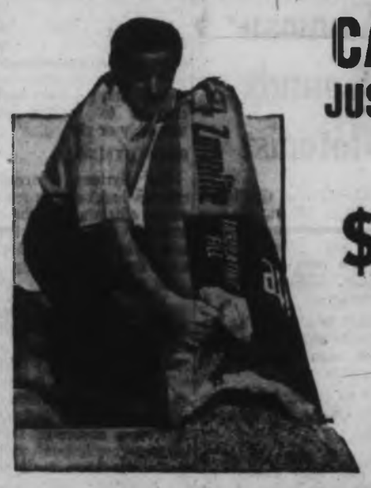

CARLOAD JUST ARRIVED!

ONLY $1.05 BAG

REG. $1.29

SAVE UP TO 40% IN FUEL BILLS

Take advantage of these terrific savings on famous top quality Zonolite Vermiculite Attic Insulation. Zonolite comes in THE BIG 3 CUBIC FOOT BAG. (Beware of competitive products in SMALLER bags.) Zonolite is easy to install and prevents that valuable heat from escaping through the roof. One bag of Zonolite covers 20 square feet 2 inches thick.

ALUMINUM COMBINATION STORM DOORS

PRICES SLASHED! NOW ONLY $37.95 INCLUDING GRILLE!

Under a special factory arrangement Doman's are able to offer you the full range of 1¾" thick Aluminum Storm Doors at this truly outstanding LOW PRICE. Doors are top quality, with sliding, self-storing glass panel, fully weather stripped frame and complete with all hardware including pneumatic air closer. Factory representative will be on hand at Doman's this weekend to demonstrate.
(Installation can be arranged at approx. $10.00 per door.)

FREE
For the one week sale period only Doman's will give you FREE YOUR SURNAME INITIAL with each door purchased.

BIRCH PLYWOOD PANELS

FANTASTIC OFFER!

$2.69 EACH

Top quality Birch Panels clearing at under HALF PRICE. Panels are 4 ft. x 8 ft. and ¼-inch-thick. Perfect for campers, trailers, bar fronts, cabinet and bookshelf backs. Stocks are limited.

PERSONAL SHOPPING ONLY PLEASE.

BASKET-WEAVE FENCE—OUTSTANDING VALUE!

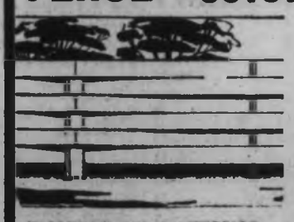

ONLY 38¢ Per Running Foot

INCLUDES ALL MATERIALS . . . Ever popular all-cedar Basket Weave Fence now selling at an incredibly LOW PRICE. Fence is 42 inches high and comes complete with boards, posts, dividers and galvanized nails. Easy to erect, this all-cedar fence will last for years and years. NOW is the time to fence—take advantage of this LOW, LOW PRICE. (Fence sold in 10-foot increments only.) Use your Doman's Charge Account.

CEILING TILE PANELS

JUST ARRIVED!

4 ft. x 4 ft.

$2.19 Each

Reg. Value $3.49

Doman's have just received a limited quantity of pre-finished white ceiling tile panels. These Easy-to-apply panels are 4 ft x 4 ft. and are divided into 12 inch x 12 inch squares. Slight imperfections enable Doman's to sell at this LOW PRICE.

(Personal Shopping Only Please)

ECONO. STUDS

2" x 4" 8 Feet Long

10 for $1.85

19¢

Econo. Grade 2"x4" studs ideal for that basement room or workshop, etc. You can't go wrong at this LOW PRICE—LESS THAN 2c PER RUNNING FOOT. EA.

DOMAN'S

SELF-SERVE BUILDING SUPPLY CENTRE

"Just West of Point Ellice Bridge on Bay Street"

280 BAY STREET, VICTORIA

EV 6-2151

STORE HOURS: 8:00 a.m. to 5:30 p.m. Daily Friday, 8 a.m. to 9 p.m.

EV 6-2151

SCREEN BLOCKS

34¢ EACH

Attractive, versatile concrete screen blocks. Ideal for that patio or garden wall. Blocks are 12 ins. x 12 ins. and 4 ins. thick. Compare this LOW PRICE and realize big saving. Delivery service available at your request.

Demilitarized Zone Infiltrated

U.S. Ready to Strike

SAIGON (CP)—An American spokesman said Friday the United States and South Vietnamese governments are ready to resume strikes in the eastern end of the demilitarized zone between the two Viet Nams unless North Vietnamese troops stop using the area as an infiltration route.

The air and ground strikes were halted Oct. 7 to enable the International Control Commission, made up of representatives from Canada, India and Poland, to resume patrolling the area.

The ICC announced a week ago, however, that it still considered conditions in the sector too insecure to permit patrols.

'REBUFFED'

Friday's American statement on the possible resumption of strikes said the ICC's attempts to enter the northern part of the zone's eastern section "have been consistently rebuffed by the North Vietnamese government."

"If there is North Vietnamese Army or Viet Cong (guerrilla) military action in the area in question, the government of South Viet Nam and the United States government will be obliged to respond."

OTHER DEVELOPMENTS

Among other developments:

● The American military command announced U.S. warplanes flew a record 173 missions over North Viet Nam Thursday, topping their previous high of 171 Sept. 11.

● Operations Friday cost the U.S. Air Force an F-105 Thunderchief, the 399th American plane shot down in the north. The pilot was rescued.

● A 700-vehicle convoy escorted by U.S. infantrymen and South Vietnamese troops broke the Viet Cong's hold on long stretches of Highway 13. The trucks delivered rice for 40,000 people in rubber plantation country 80 miles north of Saigon and returned with 2,500 tons of raw rubber, a vital export worth $2,000,000.

● Battle action in South Viet Nam was limited. South Vietnamese troops reported they killed 56 Viet Cong—20 in repulsing an attack on an army post 306 miles northeast of Saigon. U.S. marines said they killed four Thursday in an operation south of the zone. Allied casualties in both cases were reported light. Ground fire downed a U.S. helicopter supporting the marines, but all aboard were rescued unhurt.

● A mild recession showed up in South Viet Nam's economy in the wake of the inflation Premier Nguyen Cao Ky's government halted with decrees that devalued the piaster and imposed higher taxes and other curbs last June. Food prices stabilized.

Postmaster Confirms Step Away from Queen

OTTAWA—Canada moved another step away from the Queen Friday.

Postmaster General Cote confirmed in the Commons that the royal coat of arms is being removed from all mail boxes, trucks and mail bags.

"We are going to put a real emblem there that will represent the true Canadian post office . . . that will give real interpretation to The Postal Act," he said.

Former justice minister Davie Fulton said: "Does this mean that in the view of the government the mail will no longer be Her Majesty's mail?

"The mail has never been Her Majesty's mail," replied Mr. Cote.

Cape Breton Tory Donald McGinnis asked Mr. Cote to explain the familiar letters OHMS (On Her Majesty's Service.)

There was no answer.

Collision On CPR Kills Two

KAMLOOPS (CP)—A 109-car freight train moving through darkness at 20 miles an hour ground into the rear of a stationary freight early Friday, killing an engineer and fireman and injuring a brakeman.

The collision ripped up hundreds of feet of track on the CPR mainline.

The two operators of the moving freight—engineer Cecil M. McLaurin, 64, and fireman Robert C. Webster, 39, both of Kamloops—were killed outright.

IN HOSPITAL

In hospital with undetermined injuries was Charles R. Witse, also of Kamloops, a brakeman on the moving freight.

The 159-car stationary freight was on the mainline waiting to move into the Kamloops rail yards to be broken up for distribution when the second freight approached.

The two diesel locomotives and nine boxcars were derailed along with the seven trailing cars on the stationary freight.

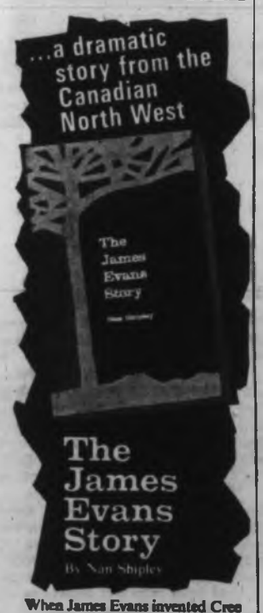

When James Evans invented Cree syllabics and miraculously produced literature on an improvised press, he created a whole new world for the Indian and Eskimo who had never been able to read or write their own language. He tirelessly travelled the lonely north by dog-team and canoe, preaching and teaching until jealousy and intrigue brought his recall from Northway House in 1846. Incorporating original diaries, letters and journals, Nan Shipley tells the dramatic touching story of one of Canada's most vigorous pioneer missionaries.

$5.50

RP 1671 *At your booksellers.*

from the Ryerson collection of fine Canadian books

Cyclos
SALES AND SERVICE
FREE HEATING ESTIMATES
We sell, install and service oil burners, furnaces, hot water heat ing systems, electric stoves and hot water heaters.
We recommend Lincoln Enterprise and BA Sentinel oil furnaces.
Reliable oil burner service under BA Home Heating Plan.
Financing up to 10 years with BA Oil Co.
For Information or Service
PHONE 479-1151
Day or Night

Does Holland-America sail to
ENGLAND, FRANCE? Regularly.
IRELAND, GERMANY? Frequently.
HOLLAND...? Obviously!

Sail from Montreal/Quebec or New York —and get an extra week's holiday at sea for a few dollars more than flying!

Sail to either Cobh,* Galway,* Southampton, Le Havre, Bremerhaven or our home-port Rotterdam! From Montreal or Quebec in our popular thrift liners Ryndam or Maasdam! From New York in our flagship Rotterdam, our glamorous Nieuw Amsterdam or Statendam or if you prefer intimacy, our one-class Prinses Margriet!

Friendly, informal but correct Dutch hospitality will meet you in all our ships. But what's more . . . you'll have a real salty fun-filled relaxing holiday on your way to Europe. So much more rewarding than mere transportation! See your travel agent.

*From New York only

SEE EUROPE FOR LESS IN 'THRIFT SEASON'
s.s. Ryndam and s.s. Maasdam
Substantial savings on all accommodations now in effect.

SAIL A HAPPY SHIP
Holland-America Line
540 Burrard St., Suite 306, Vancouver 1, B.C.
Tel. 681-5431

Gilbey's reveal how the first Collins was made

It's entirely possible that the first Collins was made with Gilbey's London Dry.

HOW WAS THE first Collins made? It was made by the Headwaiter at a London restaurant. Not surprisingly, his name was Mr. Collins. It's entirely possible that he mixed the drink with Gilbey's London Dry Gin because this gin has been made by the Gilbey family for 109 years. Its *perfect balance* gives a fresh, clean tasting drink.

Original Tom Collins

My name is Mr. Collins,
Headwaiter at Limmers
Corner of Conduit Street,
Hanover Square
My chief occupation is filling
of brimmers
For all the young gentlemen
frequenters there.

Tallest of all the "brimmers" made by Mr. Collins was a mixture of gin, lemon juice, sugar and 'charged' water. Today, it is know the world over as the *Tom Collins.*

Speedy Tom Collins

Today of course you can mix your Collins much more *speedily.* Where Mr. Collins had to squeeze fresh lemons you can use frozen lemonade. And where Mr. Collins had to crack his ice from the block you can take yours straight from the freezer. But you still begin with Gilbey's London Dry. Its *perfect balance* gives a fresh, clean tasting drink.

You can rely on Gilbey's London Dry, a perfectly balanced gin that gives you a fresh, clean tasting drink. This gin is an international favourite, sold in 92 countries. It's been made by the Gilbey family for 109 years.

This advertisement is not published or displayed by the Liquor Control Board or the Government of British Columbia.

★ SHOP 9 a.m. 'til 5:30 p.m.

MILLION DOLLAR *Warehouse Overflow* SALE

Shop on all 8 Floors at Standard

SAVE 20% to 30%

Draperies

Polished Cottons
Excellent choice of styles, provincials, contemporaries and all-over florals. Bonded Dure Allure with everglaze minicare finish. 48 in. wide. WAREHOUSE OVERFLOW, yd. 2.99

Imported Prints
On Satins, Bengalines and Crepes. Smart contemporaries and florals. 48 in. wide. WAREHOUSE OVERFLOW, yd. 4.25

Ready-Made Slip Covers
Made up of prints and solid color jacquards. Excellent choice of colors.
Chesterfield, each 32.50
Chair, each 14.95
Daveno, each 23.50

Fibreglas Draperies
In floral prints and flocked baroque effects.
Prints, full width by 84 in. SALE, pair 12.95
Baroque flocked, full width by 84 in. SALE, pair 14.95

Carpets

Creslan (R) Acrylic fibre, tip-sheared, 2-level construction, luxurious, choice of 5 colors. 12 ft. wide. Reg. 8.95 square yard. WAREHOUSE OVERFLOW, sq. yd. 6.78

Nylon "Enkaloft." Tip-sheared construction, 2-level pile, soft, luxurious, yet very hard-wearing. Easily cleaned, continuous filament nylon. 12 ft. wide, choice of 5 colors. Reg. 10.95 sq. yd. WAREHOUSE OVERFLOW, sq. yd. 7.98

Axminster 9x12 Ft. Rugs
Refreshing new choice of Axminster Rugs, moderns and traditionals.
Group. 1, reg. 129.50. 94.50
Group 2, reg. 119.50. 92.50

Carpet Remnants
Trilan*, moss green, 7 ft. 2 by 12 ft. Reg. 72.00. SALE 39.00
Wool Blend, olive, 9x12 ft. Reg. 132.00. SALE 84.00
Wool Loop, cinnamon, 9x12 ft. Reg. 167.40. SALE 119.00
Wool Plush, gold, 8 ft. 2 by 12 ft. Reg. 192.50. SALE 129.00
Wool Loop, beige, 14 ft. 6 by 12 ft. Reg. 289.65. SALE 187.00
Nylon, gold, 12 ft. 9 by 12 ft. Reg. 221.00. SALE 165.00
And Many More!

Appliances

Fully automatic Dryer with large filter. Reg. 219.95. WAREHOUSE OVERFLOW 198.00
19 in. Portable Television, built-in rabbit ears. Regular 209.00. WAREHOUSE OVERFLOW 179.00
30 in. Findlay Electric Range with rotisserie. Reg. 289.00. WAREHOUSE OVERFLOW 219.00
8-Transistor Portable Radio. Regular 59.95. WAREHOUSE OVERFLOW 39.95
Silex 2-Slice Toaster, automatic. Reg. 12.95. WAREHOUSE OVERFLOW 9.95
Philco 23 in. Television, walnut cabinet. Reg. 379.95. WAREHOUSE OVERFLOW 269.00
Moffat Fiesta Electric Range, upper oven with base. Regular 583.00. WAREHOUSE OVERFLOW 489.00
Freezer, 15 cu. ft. capacity, aluminum liner. Reg. 269.00. WAREHOUSE OVERFLOW 199.00
20 in. Findlay Electric Range, window oven. Reg. 199.00. WAREHOUSE OVERFLOW 169.00

Lamps

TABLE LAMP SPECIALS
Large group of Ceramic Table Lamps from 36 to 40 inches tall. Reg. 19.95. WAREHOUSE OVERFLOW 16.99
Large group of Ceramic Lamps in dull and bright finishes. Various colors. Reg. 24.95. WAREHOUSE OVERFLOW 19.99
Large choice of Traditional and modern Table Lamps. Regular 29.95. WAREHOUSE OVERFLOW 24.99
Better quality Table Lamps, good selection. Reg. 39.99. WAREHOUSE OVERFLOW 32.99

Pole Lamps
Mocha Pole Lamp, fiberglas bullet, in rattan. WAREHOUSE OVERFLOW 21.00
Walnut veneer Pole Lamp with brass brown and white fiberglas shade. WAREHOUSE OVERFLOW 24.95
Walnut veneer Pole Lamp with brass Swedish glass shades. WAREHOUSE OVERFLOW 34.99

Your Chance to Save on

Bedroom Suites

3-Pce. walnut finished Bedroom Suite, all tops protected against stains. Triple dresser and mirror, 4-drawer chest, bookcase bed. Reg. 199.00. WAREHOUSE OVERFLOW 169.95

3-Pce. walnut finished Bedroom Suite, 9-drawer triple dresser and landscape mirror, 4-drawer chest and bookcase bed. Reg. 165.00. WAREHOUSE OVERFLOW 147.95

3-Pce. modern styled walnut finished Bedroom Suite, 9-drawer triple dresser and full framed landscape mirror, 4-drawer chest and panel bed. Reg. 309.00. WAREHOUSE OVERFLOW 269.00

3-Pce. Fruitwood Bedroom Suite by Baetz. With triple dresser and plate-glass mirror, 5-drawer chest and panel bed. Reg. 809.00. WAREHOUSE OVERFLOW 695.00

Mattresses and Box Springs

Smooth top or Quilted Units, box spring and mattress, including legs. Reg. 69.50. WAREHOUSE OVERFLOW SALE 49.95
Flexgard Hotel Units, mattress and box spring, 3 ft. 3 and 4 ft. 6 sizes. Reg. 99.00. WAREHOUSE OVERFLOW 79.95
Flexgard Hotel Mattress, 3 ft. 3 and 4 ft. 6 sizes. Reg. 49.75. WAREHOUSE OVERFLOW 39.95
Smooth-top Mattress, 3 ft. 3 and 4 ft. 6 sizes. WAREHOUSE OVERFLOW 29.95
Quilted Units, excellent quality, 3 ft. 3 in. size. WAREHOUSE OVERFLOW 59.95

Sleeper-Sofas

Examples of our very low prices during this special sale.
Sleeper-Sofa in quality covers. Reg. 199.00. WAREHOUSE OVERFLOW 149.90
Kroehler Sleepers, tweed covers. Reg. 209.00. WAREHOUSE OVERFLOW 177.50
Kroehler Lawson Sleeper, decorator fabrics, kick skirts. Reg. 279.00. WAREHOUSE OVERFLOW 239.00

Desks and Cabinets

Student's Desk, single pedestal, walnut arborite top with 3 side drawers. Size 18x30 inches. Reg. 35.50. WAREHOUSE OVERFLOW 29.95
Double Pedestal Desk with walnut arborite top, centre drawer, filing cabinet drawer, 48x20 in. Reg. 64.95. WAREHOUSE OVERFLOW 54.95
Walnut-finished Room Divider, 40x9 by 31 in. high, with two open shelves. Reg. 24.50. WAREHOUSE OVERFLOW 21.69

Still Terrific Values in

Chesterfield Suites

2-Pce. modern Danish styled Chesterfield Suite, loose pillow foam back and seat cushions. Reg. 135.00. WAREHOUSE OVERFLOW 119.95
2-Pce. semi-attached pillow-back Chester-Suite by Kroehler. All hardwood frame, foam cushions, covered in hard-wearing fabric. Reg. 319.00. WAREHOUSE OVERFLOW 279.00
2-Pce. Colonial styled Chesterfield Suite, foam air cushions, seat and back, candlelight finish showwood, covered in lovely print. Reg. 319.00. WAREHOUSE OVERFLOW 229.00
2-Pce. semi-attached, deep-buttoned back cushion suite with walnut arms, foam rubber cushions, covered in very hard-wearing tweed. Reg. 489.00 WAREHOUSE OVERFLOW 419.00
2-Pce. Suite with 10-year construction guarantee, coil construction, loose pillow back and seat in foam rubber, full valance, outline quilted in a beautiful print. Reg. 735.00. WAREHOUSE OVERFLOW 635.00
2-Pce. semi-attached buttoned back Chesterfield Suite, full coil construction guaranteed for 10 years. Foam rubber cushions, full valance, outline quilted in a beautiful range of fabrics. Reg. 685.00. WAREHOUSE OVERFLOW 585.00

Chairs

A Few Examples From Hundreds!

Cogswell Rocker, this favorite with so many people comes in a wide selection of factory selected covers. Reg. 54.95. WAREOVERFLOW 44.88
Hostess Chair by Globeman, a really comfortable chair in a good selection of colors. Reg. 22.50. WAREHOUSE OVERFLOW 18.88
A very comfortable walnut Arm Rocker, good choice of fabrics and colors. Reg. 49.00. WAREHOUSE OVERFLOW 38.88
Hostess Chairs, comfortable extra chair for living room or bedroom. In factory selected fabrics. Reg. 18.95. WAREHOUSE OVERFLOW 11.95

Remember! It's at the Main Store, Downtown
737 Yates St.
EV 2-5111

Standard FURNITURE
DENNYS OF VICTORIA

SURROUNDED BY FREE PARKING ★

The Daily Colonist.

"An Independent Newspaper The Organ of No Clique or Party"

1858 — 1966

Published every morning except Monday by The Colonist Publishers Limited, at 2631 Douglas Street, Victoria, B.C. Authorized as second class mail by the Post Office Department, Ottawa, and for payment of postage in cash. Member Audit Bureau of Circulations.

RICHARD BOWER
Publisher and Editor-in-Chief

The Damage Is Done

IN HIS PRESENT campaign for restraint Premier Bennett is laying himself open to the criticism that he is shutting the stable door after the horses have bolted.

It is not so long ago since Mr. Bennett himself was warned of the danger of trying to do too much at once particularly in respect of his "two river" policy, thereby imposing a greater strain on the construction industry than it could bear.

Much more recently Mr. Bennett stepped in personally to stop a threatened forest strike, and, in effecting a settlement, imposed upon the giant B.C. forest industry a contract with the IWA which the lumber firms unanimously said was excessive and damaging to their competitive position in world markets.

Even more recently a government-appointed conciliator gave the locked-out carpenters everything they asked for including a 37½-hour week which set a precedent for the construction industry throughout Canada.

It could be said that these were great pieces of negotiation which prevented or cut short work stoppages that would have been extremely damaging to the burgeoning province. But it could also be said they were the antithesis of the policy of restraint which since September 12—election day—the government has chosen to follow.

If the government was so adamant that the IWA and the carpenters should be kept working a few months ago when, as now, money was tight, labor scarce, and the economy overheated, why should it change its views in connection with the strike-bound PGE?

Is it because the PGE is a government corporation that the demands of the strikers are being resisted? Or is it because the government's economic situation has changed?

It must be purely a matter of opinion whether the demands made by the IWA and the carpenters were any more, or less, excessive than those of the PGE workers.

In favor of the loggers and carpenters, of course, was the fact that they timed their crises before, and not after, the election.

To be fair to the government, however, it must be said that it is not responsible for tight money and high interest rates. Nor is it responsible for the balance of trade situation which is a major Canadian problem.

Of all the provinces, B.C. is unquestionably the one most sorely hit at the present by high interest rates. It is also the one which receives the least consideration from Ottawa despite the fact that per capita it is the biggest contributor to federal general revenues.

It is only right that Mr. Bennett should take a strong line in demanding a better deal at the forthcoming federal-provincial conference, and the public generally will hope he succeeds in getting his fair share.

At the same time, his recent sermons on restraint, and his admonitions to bankers, who may be charging too high interest rates; to unions for asking too much and too often, and to business for raising prices to maintain profits, do not fit easily in the picture Mr. Bennett created during the recent election campaign of a debt-free province that in its growth and prosperity was one of the three top areas in the North American continent.

The abrupt change of ministerial tone can only raise in the public mind doubt as to whether the pre-election or the post-election Mr. Bennett is to be believed.

Another Honor

CANADIANS SHOULD take some pride in the announcement that Dr. Charles Huggins and Dr. Peyton Rous have been awarded jointly the 1966 Nobel Prize for medicine. Besides the gold medals that go with this distinction the two men will share the $600,000 cash reward.

Dr. Huggins is a native of Halifax, N.S., now professor of surgery at the University of Chicago, and his long-time associate in research, the eminent Dr. Rous, now 85 and still active, is chief pathologist at the Rockefeller University in New York.

Dr. Huggins was cited for his discoveries concerning hormonal treatment of cancer of the prostate, but ever since 1930 he has walked with the illustrious, for it was in that year he had his greatest achievement, discoveries which later led to new treatments for certain types of cancer in the human body.

Although he took his medical degree from Harvard, his first alma mater was little Acadia University in Wolfeville, N.S., where he graduated in 1920.

In the world-wide war against cancer, Dr. Huggins is one of the most distinguished leaders. And the list of his awards attests to his international reputation: the Charles Meyer award for cancer research, the Francis Amory award, the American Medical Association gold medal in 1938 and 1940, the American Urological Association prize, the Societe Internationale d'Urologie prize, the Order Pour le Merite from Germany, the Order of the Sun from Peru, the Cameron Prize from Edinburgh University . . . the list goes on impressively.

To the layman these honors have not the same significance they do to people of Dr. Huggins' profession. But to them they mean that this 65-year-old scientist is of the stature of another great Canadian Nobel Prize-winner in 1923, Dr. Sir Frederick Banting.

Or Canadian Problem?

NOUVEAU CANADIENS—and perhaps those who are not so nouveau—will note with considerable interest, if not outright satisfaction, the additional and firmly decisive step Ottawa has taken toward creating a truly national identity for us all by moving to eliminate from post offices throughout the country all references to the royal mail and all signs of the royal coat of arms carried on post office equipment.

The old insignia and name—which so obviously smacks of colonialism and foreign domination—will be replaced by the maple leaf and a cipher made up of interlaced initials C and P, which, of course, can stand for either Canada Post or Postes Canada.

Unpatriotic and unnationalistic Canadian residents might be tempted to point out that such a cipher could also be related to Canadian Press, Canadian Pacific, or even Progressive Conservative. But such observations should receive the contempt they deserve.

However, the fact that the intermarried initials also stand for Post Confederation might call for some study at a future date.

"Let's not have this sudden wealth go to our heads."

Ottawa Offbeat

'Essentials' Price Own Services And Government Proves Compliant

By RICHARD JACKSON, Colonist Ottawa Bureau

SO the postal workers are willing to let it be a Merry Christmas — for an "interim increase," as they call it, of $1,000.

That's half of their full demand.

If they take the $1,000 now, they'll be accepting it only as a down payment, with the other $1,000 to be paid in the New Year.

The initial $1,000 is the price tag they put on sorting and delivering the Christmas mail.

But they want that for sure. Guaranteed. In advance.

With the second $1,000 they'll take the better-than-sporting chance of getting it by negotiation under the collective bargaining procedures the federal civil service will be following next year.

★ ★ ★

On form, the government should be a soft touch.

Generally, another $2,000 a year will raise postal workers, the inside sorting staff and the outside mail carriers, from an average $4,000 to $6,000.

Well, perhaps you're asking, while a 50 per cent wage increase admittedly IS pretty good, even by federal government standards, what's so excessive about $6,000 these well-paid days?

Of course, nothing, really.

Except that it's some $1,200 more than the integrated and currently unifying armed forces pay their rank and file.

And a bit more even than corporals get.

So it's peace-time, and what's a corporal?

★ ★ ★

It turns out — and the information comes direct from Defence Minister Hellyer's office in the departmental "information kit" on the armed forces pay increase — a corporal is quite a man.

In the integrated forces he's the Joe who keeps 'em flying, sailing and rolling.

He's the technically knowledgeable hand who in the air force boosts the maintenance crew that keeps the $5,000,000 Starfighter Jet in the air with its $250,000 pilot at the controls.

He's similarly indispensable, mechanically, in the navy and army — but whoever heard of a serviceman striking — and for this kind of technical professionalism they pay him $5,892.

And the mail crew wants more, say both President Roger Decarie of the Letter Carriers and President William Kay of the Postal Workers — something more than $6,000. Or else they'll strike come mid-November just when the Christmas rush is beginning to gear up.

They figure to get it, confident because, as they say, they're "essential."

Like the laborers, carpenters, truck drivers and tradesmen at Expo '67, the Montreal World's Fair, who started the federal wage spiral when they twisted the government's arm for something better than 30 per cent more.

They were essential — no work, no Expo.

And like the Quebec longshoremen who wouldn't load the wheat cargoes for Russia and China for anything less than a matching 30 per cent.

Like the Seaway workers, too, whose essentiality squeezed them a corresponding plus 30.

And finally, like the CBC technicians who managed to wring 25 per cent from the treasury.

(The railwaymen were slightly different, for theirs was a situation complicated by private ownership and parliamentary intervention.)

The others were all direct mediation responsibilities of the federal administration.

The procedure now has become stylized, almost like a folk dance — strike, or even merely threaten, and get 30 per cent.

Will the postal workers hit the treasury jackpot?

Well, the day before the government directed CBC to buy labor peace for 25 per cent from the broadcast technicians, former Liberal whip and still leading Toronto MP James Walker was debating the likely outcome.

"I say let 'em strike—they'll never be missed," he said. "It's time to take a stand."

You sound, he was told, as if you might be part of that government backbone everybody's been looking for.

"No, not backbone," he grinned, "just the wishbone."

Today In History

By The Canadian Press

Antoine de Lamothe Cadillac, founder of Detroit, died in France 236 years ago today — in 1730 — aged 62. He emigrated to Acadia in 1683, sired 13 children, and took part in Frontenac's campaign against the English. He commanded Michilimackinac during the war, having reached it by the Ottawa River route, and in 1701 explored Lake Ontario to Detroit, where he founded a colony and lived until 1710. Unpopular there, he was given the command of Louisiana, where he failed too, and went to prison in France for discouraging settlers.

First World War: Fifty years ago today — in 1916 — R. B. Bennett succeeded Sir Thomas Tait as director of national service. Serbian units advanced on the left bank of the Cerna River towards Monastir, Macedonia.

Second World War: Twenty-five years ago today — in 1941 — exiled Yugoslavs asserted 80,000 partisans were under arms against the Germans. Germans penetrated Russian defence lines around Moscow. Arnulfo Arias, deposed president of Panama, was arrested at Cristobal.

In Tumultuous Brazil

Political Temperatures Rise In Pace with Cost of Living

By J. HALCRO FERGUSON from London

BRAZIL has got a new president in the most predictable election in the country's history. General Artur Costa e Silva was chosen not by popular vote, but by a simple majority in a puppet parliament, under a constitution imposed by President Castelo Branco last February.

But though the electoral process may have been dull, General Costa e Silva's term of office is likely to prove anything but that. A professional soldier of no previous political experience, he is pledged to continue carrying out the tough political and economic policies introduced by the "Revolution" of April 1964.

This was, in fact, not a revolution in the normal sense, but a military takeover — a commonplace in some countries, but a startling break with tradition in Brazil. Yet it was carried out with little more than a murmur of protest from Brazil's 70 million multi-colored citizens, normally on the alert for any infringement of their democratic rights.

★ ★ ★

Why this unwarranted complaisance? The answer is to be found in the chaotic record of the previous administration of President Joao Goulart, which in the economic field had given the country an ever-accelerating inflationary spiral and a mounting foreign debt, and in the political field alarmed many by what seemed a perversion of Brazil's traditional neutralism into a pro-Communist stance, both at home and abroad.

This alarm was reflected in the United States, which has large investments in Brazil and furthermore always used to regard the Brazilians as its most reliable allies in Latin America. Among other things, the North Americans were perturbed by the Goulart government's failure to curb Francisco Juliao, the fiery peasant leader in the drought-bound Brazilian northeast, who, in an interview in February 1963, declared that his inspiration came from Fidel Castro of Cuba and Mao Tse-tung. A month later the U.S. ambassador, in a calculated breach of diplomatic etiquette, publicly alleged Communist infiltration of Brazilian trades unions, student bodies and the government itself.

A week later, on March 25, the U.S. granted Brazil $625 million in economic aid — apparently at a price, for shortly after Finance Minister Francisco San Thiago Dantas was replaced by Carvalho Pinto, known to be more acceptable to the U.S. This "Yankee meddling" caused less protest than might have been expected; too many Brazilians shared the U.S. view of Goulart, notably Governor Adhemar de Barros, old time "boss" of Sao Paulo State, and Carlos Lacerda, the fiery right-wing radical governor of Guanabara (Rio de Janeiro City.) When the Goulart government invited President Tito to Brazil, these two gentlemen showed their displeasure by refusing to have the visitor in their states.

All this time, the army was rumbling quietly, and occasionally issuing cryptic statements. Typical was that of General Osvindo Alves of the First Army, who declared out of the blue: "The army is the vanguard of the people's democratic aspirations . . . what the people wants, the army wants too." The point of this apparently innocuous remark was that Goulart had not been chosen by the people: he was vice-president, chosen on a compromise ticket when the mercurial president, Janio Quadros, resigned in a huff in 1961.

In April 1964, at the height of a political crisis which had been boiling up since February, the army took over. The heads of all three services promulgated a so-called Institutional Act, which in effect suspended the constitution. After a short interval, a brow-beaten parliament ratified the elevation to the presidency of General Humberto Castelo Branco, a professional soldier for 47 years with the reputation of being a "fanatic for discipline," and best known for commanding the first contingent of the Brazilian Expeditionary Force to reach Italy in the Second World War.

★ ★ ★

Though many voices, both at home and abroad, sounded warnings of "dictatorship," most Brazilians were probably pleased to have the general tackle the Augean stable of the Brazilian fiscal and political muddle like a military operation. In the U.S. Time magazine approvingly quoted General Benjamin Constant, co-founder of the Brazilian Republic in 1899: "The army is the people in uniform" — and the Uruguayan intellectual left-wing weekly, Marcha, added a few words to Brazil's official name: "The United States of Brazil . . . of the United States."

Castelo Branco's program was to crack down on inflation, corruption and communism. But these enemies proved rather more elusive than the German army in Italy. To tackle inflation he replaced the politicians and civil servants by a team of top economists, undeterred by the earlier failure of "brains trust" administrations elsewhere in Latin America. He dealt with communism and corruption by jailing large numbers of people suspected of being Communist or corrupt, and by depriving others of all political rights for 10 years. Among these latter was Juscelino Kubitschek, president from 1956 to 1961, and founder of the soaring new capital of Brasilia. This high-handed action was defended by the maverick Carlos Lacerda, then on a two-month tour of Europe.

Castelo Branco's next action was to circularise the parliamentary opposition with a list of constitutional amendments he expected them to pass. These included the exclusion of illiterate voters — inclined to be leftist — from all but local elections, the eligibility of soldiers, from the rank of sergeant upward, for elective posts, and the necessity for an absolute majority in the election of a president.

★ ★ ★

Foreigners continued to put money on Castelo Branco. In July the U.S. approved a Food for Peace grant of $90 million, and a loan of $50 million to back Brazil's currency, the cruzeiro. In January 1965, the International Monetary Fund gave Brazil a stand-by credit of $125 million. In February Volkswagen invested $100 million in new plant in Sao Paulo.

But when the cost-of-living figures for 1964 came out, they showed a rise of 86.6 per cent, as compared with 80.7 per cent under the allegedly spendthrift, corrupt and Communist Goulart.

Nineteen sixty-five gave Castelo Branco a rough ride. In May, Sao Paulo City elected a Quadros man as mayor — almost as unacceptable as a Goulart man. In the same month a widespread anti-government plot was discovered, followed by numerous arrests.

In October, Kubitschek returned to a hero's welcome. The next day his Social Democrat candidates in gubernatorial elections won in seven out of 11 states. Two days later Lacerda declared: "Castelo Branco has betrayed the Brazilian revolution; power will return very soon to Kubitschek." Castelo Branco assumed dictatorial powers. Lacerda resigned. By the end of the year the cost of living, which the government had promised to hold down to an increase of 25 per cent had risen by 45.3 percent.

In February this year, Castelo Branco announced that the next president would be chosen by parliament. General Costa e Silva was chosen as candidate by ARENA (National Renovation Alliance), Castelo Branco's tame party. And then General Costa e Silva was elected president of the United States of Brazil.

(OPNS—Copyright)

The Wilson Tactics

Opponents Confused But Friends Bemused

By IVAN YATES from London

TWO years since becoming prime minister of Britain with a small, single-figure majority in the House of Commons, and six months after his mandate was renewed with a majority of nearly 100, Mr. Harold Wilson, though beset by grave economic and industrial problems, still stands supreme. None of his colleagues can seriously challenge his position as Labor Party leader.

This personal ascendancy is a tribute to the quality and grasp of his mind, his toughness, but above all, to his prowess as a political animal. In the last resort, politicians will always stick to a leader who outwits their opponents and gets results; to the man who stands the best chance of winning and keeping power.

The annual conference of the Labor Party, which went on all last week at Brighton, has shown clearly enough that, in spite of the government's difficulties, the party members have not yet suspended their belief in Mr. Wilson's capacity to win through. But there has been a price to pay. Delegates made it very clear that they had suspended their belief in the efficacy and equity of some of his policies.

★ ★ ★

The July deflationary measures, which are beginning to cause unemployment, are bitterly opposed by some; others are, at best, resigned to them. The freeze in wages and prices, which was made compulsory by law in the course of the conference, has struck at the roots of the trades unionists' tradition of free collective bargaining.

Besides these, many delegates felt deep dismay about what they think is the country's inflated role in the world and about aspects of the government's defence and foreign policy, which, because it costs a great deal of money, directly affects Britain's economic position.

In dealing with these issues at the Labor conference, it was noticeable that both Mr. James Callaghan, the chancellor of the exchequer, on the domestic front, and the new foreign secretary, Mr. George Brown, on the foreign front, had a better reception than the prime minister. They were both nearer their best form but, besides that, they dealt more directly and with more feeling and conviction with the matters which were troubling the conference.

The prime minister's speech, as one of his colleagues on the platform suggested afterwards, may have read better than it sounded. It sounded — and was — too clever.

★ ★ ★

Mr. Wilson is, of course, a very clever man. Like a chess player he calculates several moves ahead — which is not always the best recipe for immediate communication. In their puzzlement and distress, delegates did not warm to this approach. They seemed to relish the greater frankness of Mr. Brown and Mr. Callaghan, even though it stimulated them sometimes to dissent. The fact is Mr. Wilson's ability is now seen by many as "trickiness" — and this goes even more for those on the Left of the party than for others.

It was ironic that at the packed meeting organized by the Socialist weekly Tribune, Mr. Stanley Orme, an MP far out on the Left, paid a tribute to Mr. Wilson's predecessor as leader of the Labor Party, Mr. Hugh Gaitskell, for his "honesty" at Scarborough in 1960, when he met delegates head on over the issue of nuclear disarmament and refused to accept defeat. Mr. Wilson is temperamentally averse to head-on collisions. He prefers to confuse his opponents at the expense of bemusing his friends.

It is his well-tried brand of lendership. Who else, in tackling the immensely difficult problem of Rhodesa, would have succeeded in becoming equally distrusted by both sides — by Mr. Ian Smith, the rebel Rhodesian premier, and, on the other side, by President Kaunda of Zambia?

★ ★ ★

Neither is sure what Wilson is after — whether he means to do a deal with Smith or to back Kaunda's desire to crush Smith; and both fear the worst. It is therefore not unnatural for Labor's rank-and-file, in their present misery, to hanker for straighter talk and clearer leadership.

★ ★ ★

They may remember that Mr. Baldwin, Britain's pre-war prime minister, who was every bit as skilful in political finesse as Mr. Wilson, won his reputation as "Honest Stan." But Baldwin's brand of leadership was to move with the tide at its pace.

When political leaders have to swim against the tide, they often find it expedient to make their supporters believe they are being led in a different direction — by saying one thing and doing another. That was Mr. Harold Macmillan's great gift. He employed it with great success after the Suez disaster.

Harold II is more inclined to follow Harold I than "Honest" Stan.

(OPNS-Copyright)

Nuclear By-Product

Fallout For Battery

By JOHN DAVY

TWO hundred delegates from 17 countries at Harwell, England, have been discussing the possibility of using bottled radioactive fallout to make novel electric batteries.

The fallout will come not from the air, but from the spent fuel of nuclear reactors. By 1980, an American delegate told a conference here, U.S. nuclear power stations will be producing each day a quantity of strontium-90 whose radioactivity will generate 4.5 kilowatts of heat for a generation.

Rather than store this and other hot fission products, the hope is to use the heat in thermo-electric batteries. The batteries make use of special alloys to turn heat directly into electric current.

In Britain, this possibility has led to Project Ripple (radio isotope prolonged life equipment). The first practical result is three single-watt flashing navigation lights powered by ripple strontium-90 generators which are to be loaned to three lighthouse authorities — British, Danish and Swedish — for trials. The lights should operate completely unattended, without recharging for at least 10 years.

A more powerful 2½ watt version to power an amplifier in a submarine telephone cable is now being designed in England.

The capital cost of nuclear batteries is considerably higher than conventional ones — the purified strontium-90 or other radio-active substance is costly, and heavy shielding may be needed (although it can be less heavy if the batteries are used in remote areas). But the great attraction is very long life without maintenance.

(London Observer Service)

From Mme. Gandhi

Appeal for Unity

By DAVID VAN PRAAGH from Srinagar

PRIME Minister Indira Gandhi has appeared to the people of Kashmir to remain with India.

At the same time in an obvious warning to Kashmiris favoring a plebiscite and eventual joining with Pakistan, she asserted: "Those who look to the other side cause harm to the whole country."

All leaders of self-determination organizations in the predominantly Moslem Indian-held Kashmir are in jail. The prime minister's words appeared to have quietly closed the release from detention of Sheikh Mohammed Abdullah, the Lion of Kashmir.

Mrs. Gandhi flew to this summer capital in the heart of the disputed Vale of Kashmir mainly for a two-day holiday at the lakeside home of the widow of the late Maharajah Hari Singh of Jammu and Kashmir, who brought his state into predominantly Hindu but officially secular India instead of Islamic Pakistan after independence in 1947.

The family of Mrs. Gandhi and her father, the late Jawaharlal Nehru, originally came from Kashmir. But Mrs. Gandhi's first trip to Kashmir as prime minister also served to kick off the election campaign of the Congress Party government of Chief Minister Ghulam Mohammed Sadiq. It is seriously challenged by the former Kashmir chief minister, Bakshi Ghulam Mohammed, who has taken for his party's name the old national conference name of Ruling Party — and who has in effect appealed for support of the pro-plebiscite Kashmiris.

Thousands of people lined the streets of Srinagar to greet Mrs. Gandhi as she drove 11 miles in an open car under banners, stock welcome signs and even rugs and shawls made by Kashmir craftsmen.

More than 15,000 persons almost filled a stadium later to hear the prime minister.

"We want Kashmiris to prosper as others in India do," said Mrs. Gandhi. "I have special love for Kashmir. I know we have not been able to do what we should have for Kashmiris. We have now to make a beginning there . . . a new Kashmir."

Constrasting the good tourist and crop season this year with last fall's war with Pakistan over Kashmir and civil trouble in the Vale of Kashmir, she said in combination of Urdu and Hindi that attacks by Pakistan and China had made India stronger not weaker.

Integration Pushouts

'Dear John' Letters Hurt Morale

By GEN. CHARLES FOULKES
(Second of Four Articles)

The device of forcibly retiring a considerable number of officers was an unnecessary measure, poorly conceived and given such wide publicity that it branded its victims as "pushouts," hardly a recommendation for civilian employment.

* * *

BACKGROUND

It was well-known by all the personnel officers of the services, that a considerable number of officers would reach retirement age in 1965, 1966 and 1967, 20 years after the formations of the officers forces. Many other officers would have sufficient pensionable service to seek release from the services if this could be done without risking the penalty of a 20 per cent cut in pension imposted on voluntary retirements.

The implementation of the compulsory retirement plan kept the whole officer corps in a state of turmoil at a time when stability was so necessary to compete with the many integration problems.

The invidious system of notifying the victims by means of a quarterly issue of "Dear John" letters introduced a most undesirable practice of "jockeying for position" and seeking back door influence from "those in the know" to keep off the "Dear John" quota.

Career Image Hit

Evidence given before the Committee on Defence shows that this harmful device was completely unnecessary as attrition has reduced the service strengths to well below the desired level, and that less than 2,500 were forcibly retired. However here again serious damage has been done to the "career image" of a commission in the services and the current millions being spent on advertising may not convince the sceptical youth of today that his career is safe in the hands of those who perpetrated the forcible retirement device.

It can be concluded only that this scheme was conceived to show further the ministerial dexterity to exact economies in the cost of administering the services.

A further contributiog factor in the deterioration of morale is the lack of authentic information on the extent and implications of integration and its effect on the livelihood of each and every serviceman. The comments and observations of Admiral Landymore, the former commander of one of Canada's most important combat forces, constitute a dreadful indictment of those charged with the responsibility of Canada's Armed Forces.

The excuse given by the minister and repeated by the Chief of the Defence Staff was that there was a "breakdown in communications," but communications were not required to put the Commander of the Maritime Command into the picture on any of the many visits he made to Ottawa, where he was given the "run-around." Was it really a lack of communications, or the old political dodge of facing the forces with a "fait accompli" and thus attempting to stifle any comment or attempt to modify or ameliorate the impact of the ministerial demands? Never before in Canada or in any other democratic country has a minister changed his whole staff at the same time and in less than two years of their appointments.

Hitler Regime Cited

The only other record of wholesale changes in the military occurred in the Hitler regime. He dismissed every general who dared to tell him what he should know and not what he liked to hear.

The changeover of thirteen senior officers in the space of three months has deprived Canada of a great deal of expertise, combat experience, and knowledge. The future plans for the defence of this country are bound to suffer from the effects of this unprecedented upheaval.

The recent mass exodus of senior advisers raises the issue of the proper relationship of the advisers and commanders with the civilian head of the department. Relations at top level of the Department of National Defence have always been precarious and sometimes very strained. The tenures of office of the upper echelon of the military have been much shorter, with one or two exceptions, than in other government departments but never before as short as a few months.

There is no doubt that an amicable working arrangement between the minister and his advisers will be shortlived if it is based on "You do as I say or be fired" or on the other hand the ever-ready threat to resign and "tell all."

The relationship of the senior military advisers and the politician is usually better in war, when survival is the mutual aid of the political and military factions, than in peacetime when political problems transcend defence requirements. The military adviser must remind himself constantly that the area of decision is the province of the government. The adviser's role is to provide all the relevant facts, figures, alternatives, and risks, in order that the ministers can take the decision.

Calculated Risks

The taking of risks is the responsibility of the government, but when risks are contemplated it is the duty of the military adviser to point out very clearly the consequences. Politicians are quite often prepared to take calculated risks because the taking of risks and gambles is part and parcel of political life. The worst that can happen to a minister, who loses out on a risk, is to be elevated to the Senate or to be reverted to the back bench whereas the principal adviser of today may find himself the commander of a combat formation in action tomorrow and may have to face disaster and defeat as a result of the decisions and risks taken previously.

There are indications that one of the recent differences between the minister and his former advisers was based on the risks involved in changing the organization of the combat forces. Evidence given at the Committee on Defence shows that integrated logistic support will not be fully ready for three to five years. A risk of this magnitude should not be undertaken unless there are more compelling reasons than political expediency, or as some commentators have mentioned "the personal ambitions of the present minister." The government may consider that the chances of Canada becoming involved in an armed conflict are very remote. Unfortunately Canada does not control this matter any more than it controlled the events which led up to the war in Korea. It would seem prudent to delay any further action in integration that mitigates against the readiness and combat efficiency of the forces until the reorganization of the logistic support is completed.

The Ottawa Journal

CEDAR HILL GARDEN CENTER

FABULOUS FALL

BULB FESTIVAL

ALL PRICES IN EFFECT TILL OCT. 20

Imported Holland Bulbs

The garden of your dreams is possible when you select bulbs of the highest quality. Dutch Bulbs cost a little more than ordinary bulbs, but results show the difference. You will be pleased with the clean, full-size bulbs which we offer. Small size, inferior stock and so-called "bargain offers" often bring disappointment, and a whole season is lost.

Buy Quality . . . Buy Holland Bulbs

Clip this Ad for Reference

Sorry, No Mail Orders

TULIPS

RED EMPEROR TULIPS
Vivid, blazing vermillion scarlet, large 12 cm bulbs. 10 FOR $1.25

KAUFMANNIANA TULIPS
Dwarf tulips of breathtaking beauty. 15 different varieties. One of the largest collections to be found anywhere. Don't miss out. Buy now, while selection is complete.
ANY 10 FOR $1.95
25 for $4.25

PEACOCK TULIPS
A sensational new race of tulips, Kaufmanniana and Greigii cross. Very dwarf and early. Large flowers and mottled foliage.
Ea. 20¢ 10 FOR $1.75

GREEN TULIPS
GREENLAND, long lasting and lovely flower for garden and artistic floral decoration. Grows 20" high.
15¢ ea. 10 FOR $1.35

DOUBLE EARLY TULIPS
Dwarf growing, useful for bedding and gentle forcing. 11 to 12 cm bulbs.
Ea. 15¢ 10 FOR $1.35

DARWIN HYBRID TULIP
"Gudoshnik" creamy peach streaked with rose red . . . outstanding flower of great beauty. Very large.
Ea. 15¢ 10 FOR $1.35

PARROT TULIPS
Have no rivals for artistic effect, gorgeous flowers are large and strikingly beautiful. 8 varieties.
Ea. 15¢ 10 FOR $1.35

NARCISSUS Silver Chimes
A remarkable variety, 9 or more, white flowers with lemon cup to each stem. A MUST.
Limited supply ---------- Ea. 25¢ 10 FOR $2.25

HYACINTHS
Buy the big bulbs for the best blooms. These are large 17-cm. bulbs, 8 colors to choose from. Each, 25c.
ANY 10 FOR $2.25

ROSALIE HYACINTHS
"NEW," produces dainty pink flowers Easily forced for Christmas, without any trouble. Fragrant.
EACH 25¢

CROCUS
Spring flowering Crocus in 6 varieties. 3 blooms per bulb.
10 FOR 55¢
Winter flowering Crocus in 5 varieties.
10 FOR 55¢
25 for $1.10

PINK DAFFODILS
PINK RIM—Award of Merit, solid white perianth with distinct pink rim on trumpet. Ea. 35¢ 10 FOR $2.95
SIAM—A most charming shade of pink. Very vigorous and free flowering. Ea. 35¢ 10 FOR $2.95
PINK GLORY—Large and striking flower. A flower of unequalled beauty. Each 35¢
MRS. R. O. BACKHOUSE—The original pink daffodil 10 FOR $1.95

DOUBLE DAFFODILS
White Butterfly Very striking novelty. Large double waxy white flowers. Ea. 30¢ 10 FOR $2.75
Texas Magnificent large double yellow intermixed with orange scarlet. Ea. 20¢ 10 FOR $1.75

Mount Hood White Daffodil. Large white flowers. Grows 20" high. Also useful for pots. Ea. 20¢ 10 FOR $1.75
Nanus "Little Gem," miniature yellow daffodil. Grows only 4" high 10 FOR 95¢
Cheerfulness The "Gardenia Daffodil." Bunch flowering. Double white, fragrant 10 FOR $1.25

Iris Reticulata Blooms outdoors in February. Grows 4" high. Deep violet blue. Nice bulbs. 10 FOR 75¢
6 OTHER VARIETIES TO CHOOSE FROM

Anemones DE CAEN, single flowers, large bulbs 10 FOR 65¢
ST. BRIGID—Semi-double, large bulbs 10 FOR 65¢
Apennina (Anemone) Charming dark blue flowers, strongly recommended for rockeries or shady border. Grows 5" high. Choice anemone 10 FOR 65¢
7 OTHER VARIETIES TO CHOOSE FROM

SNOWDROPS
Nivalis, single 10 FOR 65¢
Double—White with touch of green 10 FOR 89¢

FREESIA
Indoor bulbs, exquisite beauty and delightful fragrance.
Rainbow mixture 10 FOR 75¢

NICE SELECTION OF—Allium, Scilla, Triteleia, Sparaxis, Camassia, Eremurus, Pushkinia, Brodiaea, Ixiliriou, Muscari, Chionodoxa, Erythronium, Trillium, Fritillaria, Cyclamen, Lilies. Plus Many Other Varieties of Bulbs Too Numerous to Mention.

BULB MEAL
Ideal for planting bulbs and lawn use 50 lbs. $4.95

GOOD COMPANIONS
ICE PANSIES—Winter blooming 12 FOR 59¢
WALLFLOWERS—4 colors 12 FOR 89¢
FORGET-ME-NOTS—Dwarf blue. Basket of 9 79¢

Peonies
Plant now. 12 beautiful varieties.
EACH 95¢

Polyanthus
Hybrid, in bloom. (Go with Forget-Me-Nots, etc.)
EACH 69¢
10 for $5.00

HOURS: 9 TO 5:30 DAILY; 10 TO 5 SUNDAYS; SHOP EARLY FOR BEST SELECTION

GR 7-2658

CEDAR HILL NURSERY AND GARDEN CENTER

1551 CEDAR HILL CROSS ROAD—½ BLOCK WEST OF SHELBOURNE PLAZA

Medicare Wrangle Goes On

Tories Want Provinces Included

OTTAWA (CP)—Disputes over federal medical care legislation should be ironed out, with the provinces at a health conference in 1967, Conservatives proposed Friday in the Commons.

Following up his party's proposed amendments to the government bill, Walter Dinsdale (PC — Brandon - Souris) said Health Minister MacEachen must swallow his pride and be prepared to negotiate with the premiers.

The conference could reconcile policies and assure a safe launching of government-sponsored medical care at the new target date of July 1, 1968, he said.

STILL SAFE

It "would take none of the lustre" from the MacEachen campaign for leadership of the Liberal party.

Mr. Dinsdale aimed shafts at others on the Liberal front bench for using medical care and a number of important legislative items as toys in a "perpetual and perennial leadership race."

Conservative whip Erle Winkler said Liberals were aiming at the propaganda value of the legislation by introducing it now with no intention of making it effective until 1968.

GRACE HOT

But neither of the Conservatives matched the foot-stamping, fist-thumping fervor of Grace MacInnis (NDP — Vancouver-Kingsway), who said the Liberals may be perpetrating a Halloween hoax.

Medical care had so often been promised and so often delayed by Liberal governments that she could only conclude "the people have been duped once more."

Mr. MacEachen had crumpled under pressure by Finance Minister Sharp to delay the legislation by a year from the original starting date of July 1, 1967. Mr. Sharp in turn was under the thumb of financial, insurance and professional interests who want to put off medical care insurance forever.

OTHERS PRETEND

Mrs. MacInnis said the Liberals have mutilated the principle of medical care insurance while other parties, who actually oppose the legislation, pretend to be its friend.

"Members of all parties, except those of the party to which I belong, have been wriggling, squirming and twisting the meaning of words, to prove that medicare will make a pretty corpse. . . . I think it is worse to have it done to death by enemies who pretend, under a cloak, that they are friends, than by outright enemies."

The Conservative amendment calls for the federal government to: Secure provincial co-operation before launching the plan; recognize the principle of voluntary choice by individuals; provide for sufficient medical research and training and provide for assistance to persons who cannot afford premiums.

CLC Asks Earliest Introduction

OTTAWA (CP) — The Canadian Labor Congress said in a letter to Prime Minister Pearson Friday that the labor movement is shocked by the government's decision to postpone the introduction of a national medical insurance plan for one year, to July 1, 1968.

It urged a reversal of the decision and the introduction of the program at the earliest possible date.

The letter was sent by CLC President Claude Jodoin acting on instructions from the executive council of the congress which held its quarterly meeting here this week.

Firemen Control Big Brush Blaze

LOS ANGELES (AP) — Firemen contained an 1,100-acre brush fire after it threatened homes and a rocket engine testing site in the Santa Susana Mountains.

The fire was one of four that plagued firemen in three counties as gusty Santa Ana winds buffeted Southern California.

Sands
Funeral Chapels
Victoria
EV 3-7511
Sidney
656-2932
Colwood
GR 8-3821

WE SPECIALIZE IN:
Rearranging overgrown gardens so there will be far less upkeep, yet the garden looks so much better. Ask for free estimate.
Large Selection of
"Do It Yourself" Landscaping Shrubs at 35c Each
THIS WEEK'S SPECIALS
Ornamental and Fruit Trees
Surplus Stock Sale
40% AND MORE OFF Regular Prices
Large selection also in special size trees.
Prices Effective Through October
TOPSOIL
For top quality black Metchosin topsoil, free of weeds and clay, contact:
LAYRITZ Nurseries Ltd.
4354 - 4362 WILKINSON ROAD GR 9-3434
Open Every Day, 9 - 4:30 — Sunday, 11 - 4:30

Sure the Canadian-built Renault 8 at $1798* is a small car.

Putting all those features in a big car would cost you a small fortune.
BUILT IN CANADA
DOLPHIN MOTORS
904 PANDORA AT QUADRA
386-3527
Also available as an automatic.
RENAULT 8
*F.O.B. point of manufacturing. VICTORIA $1995

Woodward's MAYFAIR
Semi-Annual Home Improvement Event!
FREE ESTIMATES ON PLUMBING INSTALLATIONS

Be Sure To See the Demonstration of Flecto Flair Furniture Finishes in Woodward's Paint Dept.
Friday and All Day Saturday
October 14 and 15

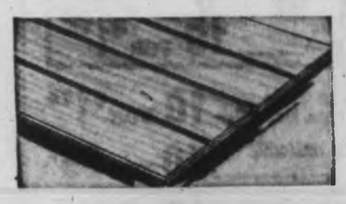
3/16" V-Groove Mahogany
Natural finish, mahogany grain plywood ready to install. 4'x8' sheet.
SALE PRICE, each 3.19
Woodward's Famous Hardware, Main floor

Tub Enclosure
Attractive plastic panel that folds to 9". Silver with white trim, complete with locking handles.
SALE PRICE 39.88

SALE! Pastel Plumbing Fixtures
in pink, blue, sand, aqua or yellow
5 Ft. Bath
Porcelain enamel, with tub filler and shower with lucite handles, pop-up waste.
SALE PRICE 95.88
3-Pce. Set.
SALE PRICE 209.88
Oval Basin
4" centre-set faucet, pop-up waste, Lucite handles. 1¼ pin-trap, supply tubing.
SALE PRICE 46.88
Toilet
Modern low tank with whirlpool action bowl. Complete with supply tubing, stop flanges, bolts, wax ring.
SALE PRICE ... 79.88

Woodward's Brand Tires . . . your BEST Value in any season!

"Winter Express 110" Snow Tires
When the going is tough . . . trust these tires to take you places! Deep rugged tread of Polybutadine gives positive traction on winter roads. Eliminates friction build-up. New tread designed for longer wear. 670x15 and 750x14, Tubeless.
- Black or whitewall
- Lifetime warranty
- Free installation in our Service Centres

Similar savings on other sizes.
Sale Price, each 19.88
TWO FOR 38.88
No Trade-In Required
Snowtire STUDS for dig-in traction on icy roads. To fit above tires. Installation, per stud 10¢

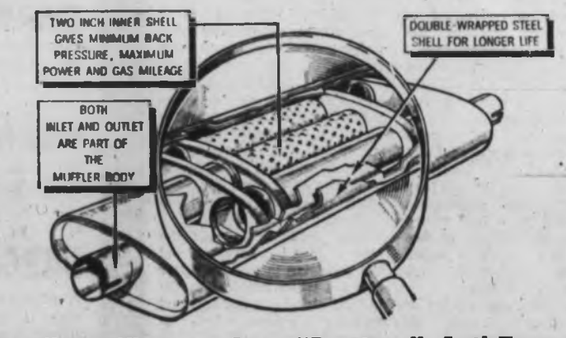

Woodward's Mufflers . . . Are Tops for Safety and Smooth Performance!
- Long life, heavy gauge steel
- Equal to original equipment
- For Chev., Pontiac, '54-'64 models.

SALE PRICE, (installed) 11.99
- Dodge, Plymouth, '52-'65, most models. SALE PRICE (installed) ... 11.99
- Ford, Galaxie, '54-'65, most models. SALE PRICE (installed) ... 14.99

Phone our Service Station for appointment.

"Prestone" Anti-Freeze
- A wise time to stop and save on anti-freeze. Do it NOW!
- Contains rust inhibitor with Ethylene Clycol base. Will not foam or evaporate.

SALE PRICE, gallon .. 2.66

Woodward's Hi-Amp Batteries
- 12-volt, 60-amp. to fit, Chev, Pontiac, '55 and up Ford, Plymouth, Dodge, '56 and up
- Valiant, Rambler, Studebaker and most European cars
- 30-month warranty.

SALE PRICE (exchange) 17.88
6-Volt 100/105 Amp. To Fit
- Volkswagen '58-'65
- Earlier Chevrolet
- Plymouth and Dodge
- Ford and Meteor
- 30-month warranty.

SALE PRICE ..... 14.88 (exchange)
Note charge for installation.

Booster Cable
- Assures quick and easy starting when battery fails
- Durable clips with 8' copper cable
- Essential for cars with automatic transmissions.

PRICE 3.29
Thermostats
Radiator thermostat, an essential accessory for winter driving.
SALE PRICE 1.89

Battery Charger
3-amp. capacity. Keeps battery at peak performance during cold winter conditions. Plug in to household circuit overnight. For 6 and 12-volt batteries.
SALE PRICE 10.88
Woodward's Auto Accessories, Main Floor

See the Dremel Jig Saw and Kits Demonstrated in the Hardware Dept.
Friday Evening and All Day Saturday

Woodward's Mayfair Phone 386-3322; Outside Victoria Zenith 6544 (Toll Free). Store hours: 9:30 a.m. to 6 p.m. Evening shopping Thursdays and Fridays 'til 9. Closed Mondays.

'Stalin Cruel But Effective'

MOSCOW (Reuters) — Marshal **Georgi Zhukov**, one of Russia's most popular wartime heroes, paid tribute to **Joseph Stalin's** "colossal work" in commanding Soviet forces during the Second World War in memoirs published here.

Zhukov, put into disgrace by former premier **Khrushchev**, wrote that "with his demanding cruelty he achieved, one can say, the almost impossible."

Zukov, consigned to political oblivion after a brush with Khrushchev in 1957, reappeared after the premier's fall two years ago, and was hailed on last year's 20th anniversary of the Allied victory.

★ ★ ★

DUBLIN — Presdient **Eamon de Valera** Friday spent his 84th birthday at his desk. The Irish patriarch, who led the fight for the Republic of Ireand's independence from Britain, is still vigorous though suffering from failing eyesight.

★ ★ ★

VANCOUVER — Mrs. **Emily Brailey** celebrated her 100th birthday Thursday after finding out she had celebrated it a week late during the previous 99 years. The mistake was learned when a daughter wrote to the mother's birthplace in Liverpool, England for a copy of the birth certificate.

★ ★ ★

PARIS — **Louise Thulliez**, 85, companion of British nurse **Edith Cavell** in the First World War and anti-Nazi underground worker in the Second World War, has died Thursday. Captured along with Miss Cavell by the Germans in 1915, Miss Thulliez was sentenced to death on spy charges but her sentence was commuted to imprisonment. Miss Cavell was executed.

★ ★ ★

ATLANTA — Segregationist candidate for governor **Lester Maddox** named **Hubert Morgan**, a former law partner of an Imperial Wizard of the Ku Klux

de Valera

★ ★ ★

Klan as a vice-chairman of the Georgia Democratic executive committee Friday.

★ ★ ★

CHICAGO—**Mrs. Donald Stahlberg** has given birth to her third set of twins in seven years.

★ ★ ★

CANBERRA — An opposition Labor party legislator, **C. K. Jones**, was suspended from the House of Representatives after calling Prime Minister **Harold Holt** "a dirty low mug" in a wild debate on Viet Nam.

★ ★ ★

QUEBEC — **Governor-General Vanier** has accepted an invitation to become honorary police chief of Vanier, a Quebec suburb named in his honor. It is a city of 10,000 formerly known as Quebec West.

★ ★ ★

THE HAGUE—Dutch Premier **Jo Cals** and his coalition cabinet has resigned after his own party turned against him. Political circles said the crisis probably will force election of a new parliament.

NEW YORK — **Laurance Rockefeller**, 22, one of the world's richest young men, wants to move out of his family's Fifth Avenue duplex and into a Harlem tenement where he can live and work with the poor. He is nephew of **Governor Nelson Rockefeller**.

★ ★ ★

VANCOUVER — **Dr. Peter Larkin**, who left the University of British Columbia in 1963 to become director of the federal Fisheries Research Board biological station at Nanaimo, has rejoined UBC as a professor of zoology.

★ ★ ★

SEATTLE — Two charges of second degree kidnapping have been filed against **Betty Rose Talley**, a 20-year-old babysitter, accused of taking two children from suburan Burien to Bremerton. She was accused to taking **Chris Padden**, three, and his 18-month-old sister **Michelle** from their home. Miss Talley and the children were found unharmed at a Bremerton hotel.

★ ★ ★

HONG KONG — **Prince Souphanouvong**, leader of the pro-Communist faction in Laos, said in an interview the United States is preparing to send troops to invade and occupy central and lower Laos.

★ ★ ★

OTTAWA — **Transport Minister Pickersgill** said in the Commons a public inquiry will be held into the Dorion, Que., level crossing accident which took 19 lives.

★ ★ ★

MONTREAL — The RCMP has seized key documents relating to the financial collapse of the $10,000,000 wood and furniture firms owned by Montreal businessman **Moshe Cohen**. The seizure was confirmed by **Victor Barnett**, appointed trustee of the firms after they became bankrupt.

★ ★ ★

NEW YORK — **William F. Colleran**, 22-year-old carpenter, was charged with homicide in the fatal kicking of **James P. Fox**, 62, business agent of Local 68, United Brotherhood of Carpenters and Joiners of America.

★ ★ ★

QUEBEC — **Judge Marc Fortin** of the provincial court has been named to conduct an inquiry into all union problems involving members of the Quebec Provincial Police.

★ ★ ★

LONDON — **Prime Minister Wilson** has called a meeting of top ministers and officials next weekend to review prospects of Britain's entry into the European common market.

★ ★ ★

TORONTO — **Lucille Lowe**, 22, who came to Canada six years ago as a student from Bermuda and now is being threatened with deportation, has been given an indefinite reprieve.

Woodward's

Boys' Sweaters
Pure wool sweaters, . . . with smart mock styled to a boys' fancy turtle or crew neckline. Rugged, roomy and warm! Beige, navy, scarlet, grey-mix
8 to 18. ..... 7.95

Plaid Jackets
Light, warm all-wool jackets in bold block checks in choice of olive, red or gold. Orlon pile-lined hood, knitted storm cuffs.
4-6x 11.95
8-18 ..... 14.95

Brushed Denims
The popular "brushed" scrub denim pants in styles they like . . . slim-fitting, with low rise hips . . . tapered legs. Faded blue.
8-12 ..... 4.95
14-18 ..... 5.95

Cotton Shirts
Sporty checks, paisleys or madras plaids in fully cut sport shirts. Button-down or plain collars. 8-18. .... 2.95

Woodward's Boys' Wear, Main Floor

Beau Séjour
(Bo say'zure)

the accent is on smoothness

There is no telling how many hours of sunshine are needed to make a grape perfect, no way of knowing how many hybrids must be crossed to produce a superior vine. But there is a way to find a wine that is just right: tasting smooth, gentle Beau Sejour Rich Red.

The best from our vineyards in the Okanagan

This advertisement is not published or displayed by the Liquor Control Board or by the Government of British Columbia

Woodward's MAYFAIR

Foundation Week Continues

Featuring Quality Foundations by PeterPan and sarong

All in one Corselette "Coquette". New freedom in a long lithe corselette of nylon lace lycra shaped for comfort and a smooth unbroken line, the new unique stretch crescent of lycra spandex, lace cups and panel inserts, demi stretch straps.
Sizes 34B to 40D 18.50

"UNIQUE"

Long leg panty girdle of lycra spandex featuring split crotch, with built-in soft stretch Antron spandex lingerice panty. Never cuts or binds, reinforced side sections and front panels. S. M. L. XL.
White and Nude-tral 12.00

FOUNDATION WEEK SPECIALS

Sarong Girdles
High waist girdle with zipper. Batiste and lino satin elastic back panel, average hip, 27 to 40 waist.
Sale Price 7.88

Sarong Girdles
High waist girdle with zipper. Batiste and lino satin elastic back panel, full hip, 28 to 40 waist.
Sale Price 7.88

Lycra Lace Panty Brief
In white. S. M. L. XL.
Sale Price 3.19

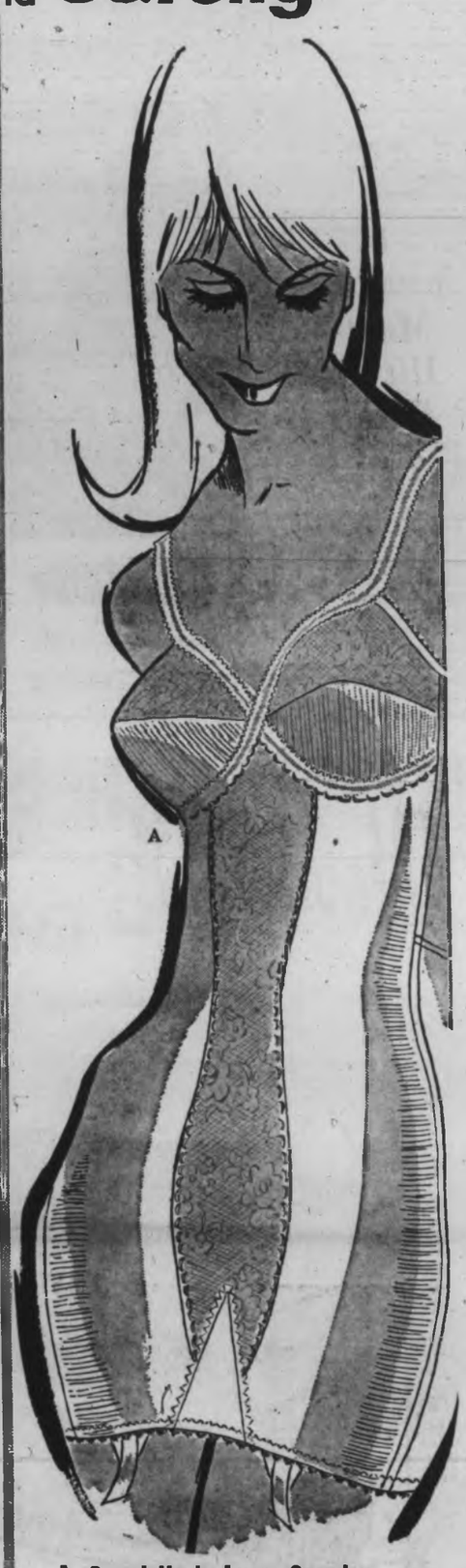

A. Corselette in Lycra Spandex
Sarong designs this corselette for one smooth line of elongated flattery in whisper light spandex Lycra lace. Features stretchy shoulder straps, bra with criss-cross front, semi-padded cups. Underarm elastic for smooth, flexible fit and comfort. The corselette that "walks with you but never rides up".
White, 34B to 40D 17.50

B. Bandeau Bra
The bra that fits and feels the way it should. Criss-cross design in whisper soft Lycra, 2" elastic band, plunging back and flexible underarm elastic inserts. White,
34B to 40D..... 6.00

C. Pantie Girdle
Long torso style in nylon lace powernet Lycra, Satin Lycra reinforced with stretch jersey.
White.
S. M. L. XL. ... 13.00

D. Longline Bra
Whisper light but strong, Lycra bra with 2" elastic band, criss-cross design. Underarm elastic 2-way adjustable back closing.
White.
34B to 40D..... 10.00

Woodward's Foundations, Main Floor

Canada's UN Delegate 'Practical'

War If Necessary—India on Rhodesia

UNITED NATIONS (CP)—India demanded tough action, meaning war if necessary, against Rhodesia's white-minority regime Friday. But Canada cautioned the United Nations against the use of force and urged full support of mandatory, selective economic sanctions if these are invoked.

Indian delegate Bhagwat Jha Azad told the General Assembly's committee on dependent territories that sanctions imposed "against the illegal regime must be total and comprehensive."

ONE THING

But "while we advocate the imposition of mandatory sanctions, we want to make one thing clear.

"We do not have great faith in sanctions as an instrument of bringing about the downfall of the (Ian) Smith regime, which, we believe, will necessitate the use of force. We are, however, prepared to agree to the enforcement of total and comprehensive sanctions to give the British government one more chance to satisfy itself and its friends that sanctions will not work."

However, there has been no Commonwealth consensus on any measure stronger than selective, mandatory sanctions.

A Commonwealth leaders' communique issued in London last month said Britain is prepared to introduce a motion in the Security Council, with Commonwealth support, calling for such sanctions if Rhodesian Prime Minister Ian Smith hasn't repudiated his Nov. 11, 1965, declaration of independence before the end of this year.

Canada took the stand that United Nations action against Rhodesia "should be measured by the limits of the practical and the feasible."

"Mandatory sanctions on selected commodities which now are evading the (voluntary) embargoes would fit this requirement," said the Canadian delegate, Mrs. Edwin Fullerton, of London, Ont.

Montreal Hit Again With Fire

MONTREAL (CP) — A five-alarm fire, generating big clouds of acrid smoke, damaged a three-storey provincial government building here Friday.

The outbreak, which took several hours to bring under control, left two firemen slightly injured and added a dramatic touch to ceremonies marking the official opening of Montreal's new subway system. (See story Page 19.)

No damage was reported to subway installations located near the building.

his style:

Old Style BEER
BREWED BY MOLSON'S

This advertisement is not published or displayed by the Liquor Control Board or by the Government of British Columbia.

Exterior Latex 2 gals. $10.90
Interior Latex 2 gals. $9.90
Semigloss Enamel 2 gals. $10.25

You Save 50% at
AMES PAINT LTD.
1821 DOUGLAS PHONE 386-2831
Phone for Free Painting Estimates.

Woodward's SALE!
British-Made Shoes Continues:

11.95 2 for 23.00

Take advantage of the savings on Balmorals, Bluchers, Moccasins, Brogues, Slip-Ons. Buy a pair for dress wear and an extra pair for business. There's an extra saving on the second pair!

Woodward's Men's Shoes, Main Floor

Woodward's offer high quality viewing and listening pleasure at easy low prices

Westinghouse Portable 19" TV

Designed for your mobile living in today's modern world, take this compact beauty from room to room and you're taking truly versatile, quality entertainment. Look at these remarkable features of this Westinghouse portable television: ● "Instant-on," whereby there's no more waiting for a warm-up ● One-year parts warranty ● 19" Shelbond picture tube ● 18,000 volts picture power ● Dipole antenna for improved reception ● Private listening earphone jack for silent listening.

Sale Price 198.00

No Down Payment—Terms 10.00 Monthly

Philco 23" Console TV

Tastefully appointed, soundly engineered, this good looking console offers all the extra Philco features such as: ● Power transformer operation ● Pre-set fine tuning ● Illuminated channel window ● 22,000-volt picture power ● Golden ultraspec tuner, ensuring pre-set picture stability and longer TV life ● Oiled walnut veneer cabinet.

Price 389.95
Less Trade-In 100.00

You Pay Only 289.95

No Down Payment—Terms 15.00 Monthly

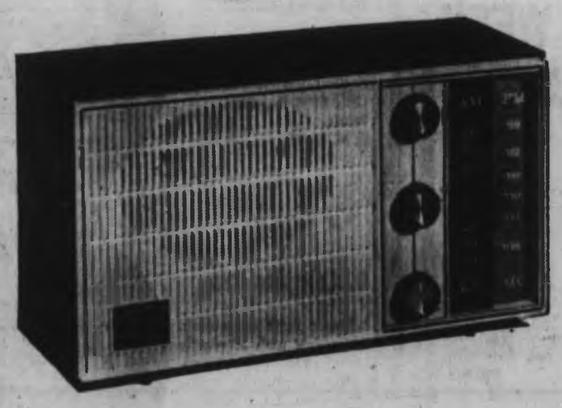

Woodward's Own Transonic Radio

De luxe AM/FM table radio that has new contemporary styling and outstanding reception that will please everyone. This smart unit features 6 tubes plus rectifier, slide rule Vernier dial and AFC providing drift-free reception, prevents "blasting" when you change from weak to strong stations. Comes in brown or charcoal cycolac cabinet.

Woodward's Special 24.95

One Year Guarantee on Parts and Labour

Woodward's Major Appliances, Second Floor

Woodward's Mayfair Phone 386-3322, Outside Victoria, Zenith 6544 (Toll Free). Store Hours: 9:30 a.m. to 6 p.m. Evening shopping Thursdays and Friday's 'til 9. Closed Mondays.

Woodward's FOOD SPECIALS

While shopping Woodward's Food Floor . . . you can ALWAYS find NON-ADVERTISED SPECIALS as well as EVERY-DAY LOW PRICES!

LOCAL, FARM FRESH
Eggs
Grade A Large Doz. 49c
Limit 2 dozen with 2.00 or over order

WOODWARD'S SUPREME
Salad Dressing
32-oz. jar 49c

HUNT'S CHOICE
Peaches
Sliced or Halves
28-oz. tin ..... 2 for 59c

WOODWARD'S SUPREME
Instant Coffee
6-oz. jar 89c

WOODWARD'S SUPREME
Sockeye Salmon
7¾-oz. tin 59c

BENSON'S
Toffee Favorites
lb. 59c
Candy Dept., by Escalator

WOODWARD'S OWN
Buttermilk Bread
16-oz. loaf ..... 2 for 41c

SAANICH-GROWN
McIntosh or Sparton Apples
Commercial Grade
Your Choice
4-lb. Bag 49c

B.C. GROWN, GRADE CANADA No. 1
Red and Green Cabbage, Beets, Turnips, Carrots, Cooking Onions
MIX OR MATCH
10 lbs. 69c

CANADA CHOICE
Sirloin Club Steaks
Grain-Fed Alberta Beef ..... lb. 98c

WOODWARD'S OWN CURE
Corned Beef
lb. 59c

Prices Effective Oct. 14, 15
Personal Shopping Only
We Reserve the Right to Limit Quantities

Contempt of Congress

Wizard Sentenced to Jail

WASHINGTON (UPI) — Robert M. Shelton, imperial wizard of the Ku Klux Klan, Friday was slapped with the maximum sentence of one year in jail and a $1,000 fine for contempt of Congress. He said he would appeal.

Shelton, 36, of Tuscaloosa, Ala., was convicted Sept. 19 by a federal court jury of refusing to turn over subpoenaed Klan documents to a subcommittee of the house committee on un-American activities.

His lawyer, Lester V. Chalmers, asked U.S. district Judge John J. Sirica to impose a fine only.

* * *

Sirica read portions of a probation officer's report on an interview with Shelton, then imposed the maximum sentence.

In the report the probation officer said Shelton told him he was convicted because members of the jury — six Negroes and six whites — were prejudiced against him. He also said he was a victim of political expedience.

The report also quoted Shelton as saying, he did not want to be put on probation because he feared probation provisions would restrict his movements.

Wallace Assails Agents

MONTGOMERY, Ala. (UPI) — Gov. George Wallace Friday angrily threatened to arrest federal education agents if they don't stop "harassment" of Alabama school authorities.

* * *

Wallace sent state troopers to try to question two Negro agents of the U.S. Department of Health, Education and Welfare.

Wallace said he took the action after "we received a complaint from the superintendent of the Elmore County Board of Education about the harassment, intimidation and coercion" being used by the agents.

* * *

The agents, identified as Richard Fairley and Woodrow Bankhead, were reportedly "conducting a survey" in Elmore County, where Negroes have filed charges of discrimination.

* * *

Stopped at the Montgomery air terminal by state troopers and asked to go to headquarters for questioning, the two men refused when they learned they were not under arrest. They boarded a plane en route to Washington.

EMPIRE
Acceptance Corporation Limited
"proudly Canadian"

NOW! An opportunity to share in B.C.'s own Mortgage and Consumer Finance Organization

WHAT TO EXPECT FROM YOUR INVESTMENT
★ SECURITY
★ GROWTH
★ INCOME
★ EQUITY

1. In this industry, your investment is always represented by cash or secured loans. Funds are not dissipated to build factories, assembly lines, etc.
2. Throughout periods of recession and boom acceptance corporations have shown a consistent ability to prosper. Dividends paid have often been greater in recession years.
3. A look at other finance companies reveals a pattern of consistent growth over the years. The largest capital gains can be expected in the first years of operation.
4. Leading economists predict a widening use of credit. Your investment in Empire Acceptance is an investment in a Canadian company operating in Canada providing a needed service to Canadians.

offering
300,000 Common Voting Shares
of the Company at the price of
$4.25 EACH . . . with attractive stock option privilege
Subject to Prior Sale — Prospectus Available on Request

WRITE TODAY!
For a Prospectus and full detailed information on the stock option purchase being offered in conjunction with this present offering.

EMPIRE ACCEPTANCE CORPORATION LTD.
Merchants' Exchange Bldg.,
110—815 West Hastings St., Vancouver 1, B.C.
Telephone: 683-5691
I am interested in Empire Acceptance Corporation Ltd. and would like to receive more information.
NAME .....
ADDRESS .....
..... TELEPHONE .....
Would you kindly forward a Prospectus to me at the above address without obligation.
SIGNATURE .....

NORTH QUADRA FLORIST AND GARDEN CENTRE

Fall 1¢ SALE — an extra penny doubles your purchase

SALE STARTS SAT., OCT. 15 — FOR ONE WEEK ONLY

D. L. PARK

BUY ONE AT REGULAR PRICE AND GET ONE FOR 1c

Peonies ..... Reg. 95c
Red Hot Pokers .. Reg. 95c
Flag Iris ..... Reg. 95c
Spirea Astilbe ... Reg. 95c

CHECK THESE WONDERFUL BARGAINS DURING OUR 1c SALE
JUNIPER MEYERII, 3 ft. or over. Reg. $2.95
ERECTA VIRDUS, 24 to 30 inches. Reg. $2.95
CHAM. CYPRESS ALUMI, 24 to 30 inches. Reg. $2.95
CHAM. CYPRESS ELWOODI, 24 to 30 inches. Reg. $2.95

NORWAY SPRUCE
PICEA OMACONORICA
2 Feet $2.95
3 to 4 Feet $4.95
5 to 6 Feet $5.95

Scotch Pine, 4 to 5 ft. Reg. $3.95
Cryptomeria, 5 - 6 ft. Reg. $7.95
Swedish Juniper—4 to 5 ft. Reg. $3.95
Prostrate Juniper — 3 ft. or over. Reg. $3.95

Seedling
Rhododendrons
Budded for next year bloom.
5 to 6 feet. Reg. $6.95

GARDEN LECTURE
SUBJECT:
"Fruit and Flowering Trees including all Small Fruits."
Wednesday, Oct. 21st, 8 p.m.
In Our Garden Library
ADMISSION FREE
Sign Our Guest Book in Advance to Ensure Seating

COLEUS
Foliage Plant
Reg. 89c
1c SALE
Wonderful Collection
PERMANENT FLOWERS
From 15c to $1.95 each.
1c SALE

SPECIALS IN OUR HARDWARE DEPT.

Long-Handled Rake. Reg. $2.49	SALE $1.49	Spading Fork. Reg. $3.95	SALE $2.95
Moss Rake. Reg. $2.49	SALE $1.49	Pitch Fork. Reg. $3.49	SALE $2.49
Straight Hoe. Reg. $2.49	SALE $1.49	Long-Handled Shovel. Reg. $2.95	SALE $1.95
Chopping Hoe. Reg. $3.79	SALE $1.79	Long-Handled Edger. Reg. $1.79	SALE $1.29

PLUS MANY UNADVERTISED SPECIALS

DON'T BE DISAPPOINTED — SHOP EARLY FOR BEST SELECTIONS
OPEN DAILY 9 a.m. to 6 p.m. — FRIDAYS TILL 9 p.m.
SUNDAYS 10 a.m. to 5 p.m.
We Deliver Any Order Over $3.50 Free of Charge
NQ
NORTH QUADRA FLORIST and GARDEN CENTRE
3995 Quadra St. at McKenzie Ave.
PHONES: 479-7146 — 479-7147 — 479-4343

A car with Disc Brakes stops you in a shorter distance, does it smoothly...surely, lessens the chance of skids, never fades on braking, is simpler to service, rarely needs attention, and is safer to drive.

The AUSTIN 1100 has Disc Brakes.

Add Hydrolastic Suspension to Austin's other advanced engineering features—front-wheel drive for better traction; sideways-mounted engine for more passenger and luggage space; disc brakes for safer, fade-free stopping—and you've got a combination of safety, comfort and performance features you won't find in any other car. $1995*

*Suggested retail price P.O.E. Vancouver, includes seat belts, heater, defroster, directional signals & windshield washers.

The Austin 1100 features fully hydraulic, eight-inch diameter, self-adjusting disc brakes on front drive wheels. Rear wheels have eight-inch drums, with leading and trailing shoes; and 34 sq. in. lining area. The Austin 1100 delivers approximately 37 miles to the gallon.

The British Motor Corporation of Canada Limited

There are more than 750 Sales and Service centres across Canada and the U.S. Go to an Austin dealer near you. Take a test drive.

67-2

HORWOOD BROS. MOTORS Ltd.
810 JOHNSON at BLANSHARD ST. 385-1451

PLIMLEY
1010 YATES 382-9121

WILTON MOTORS LTD.
NANAIMO
FRASER at TERMINAL 754-2132

Newspaper Advertising Stimulates Buying

Stock Quotations-Market Reports

Toronto Industrials

Stock	Sales	High	Low	Close	Net Ch'ge
Abitibi	1980	$10¼	10	10¼	— ¼
Admiral	300	$38½	33½	33½	—1⅝
Alta. Gas T	200	$31⅞	31⅞	31⅞	+ ⅛
Alta Gas w	330	700	700	700	+10
Atco Inc	200	$16⅝	16⅝	16⅝	
Agi Gen	11025	$9½	9	9	— ⅛
Alg Cent W	965	550	550	550	
Algoma St	2038	$28	23⅝	23⅝	— ¼
Alliance a	200	100	95	95	— 5
Alen Al	10758	$2⅞	2⅝	2⅞	+ ⅛
Alcan pr	1415	$35	34½	35	+ ½
Anglco pr	100	$21	21	21	+ ⅛
Anthes A	175	$20	20	20	+ ⅛
Argus	220	$14⅞	14½	14⅝	
Argus C pr	370	$10⅞	10⅝	10⅝	— ⅛
Asbestos	100	$19⅝	19⅝	19⅝	— ⅛
Atl Sugar	6405	$9	8	8	
Bahama	100	95	95	95	
Bank Mtl	535	$55	54	54⅝	+ ⅝
Bank N S	504	$63⅞	62	63⅞	+1⅛
Bathurst	1430	$24	23	24	+1⅝
Bathrst A	330	$50	49	50	
Bathrst w	700	900	900	900	+125
Bell T	10032	$46¼	45⅝	45⅝	— ⅛
Bell T r	8019	56	54	55	
Bow Valy	217	$14⅞	14⅞	14⅞	
Bruneka	250	$5½	5½	5½	
Brazilian	500	20½	20	20½	— ⅛
BA Oil	961	$29⅞	28⅞	29⅞	+ ⅛
BC Forest	250	$18⅞	18½	18⅞	
BC Forest p	50	$50½	50½	50½	
BC Pack B	100	$15	15	15	
BC Sugar	75	$34½	34½	34½	
BC Phone	193	$53½	53	53	— 1
BCPh 4.84	100	$21	21	21	
B: Intl Fin	170	5⅝	5⅝	5⅝	
Burrard	916	$6½	6½	6½	—
CAE Ind	175	7½	7½	7½	— ⅛
Calgary P	1275	$22	21½	21½	— ⅛
CD Sugar	100	$18⅞	18⅞	18⅞	+ ⅛
Can Cem	198	$36	36	36	— 1
Can Cem p	326	$24	24	24	+ ⅛
Can Iron	1925	$17½	17½	17½	
Can Malt	100	$17⅞	17⅞	17⅞	— ⅛
Can Perm	133	$10½	10½	10½	
C Safway p	220	$8⅝	8⅝	8⅝	
CSL	212	$30½	30½	30½	
CSL pr	225	$6	6	6	
Can Brew	5067	$8⅝	6⅝	6⅝	— ⅛
C Brew Ap	410	$35	34½	35	+ ½
CB Al A w	1200	430	420	420	
C Chem w	325	510	500	500	—10
C Cutlass	2800	55	52	52	— 1
C Dredge	28	345	345	345	
C Found pr	225	$14½	14½	14½	
CG Invest	25	$52	52	52	+1½
C Hydro	200	$18⅝	18⅝	18⅝	+ ⅛
C Imp Bnk	495	$55⅝	55½	55½	+ ⅛
C Ind Gas	285	11	10½	11	
Cil	100	17	16½	16½	— ⅛
Marconi	800	490	480	480	
CPR w	8776	$55	54⅝	54⅝	— ⅛
CPR pr	600	$8½	8½	8½	
C Petrofin	200	$10½	10½	10½	+ ⅛
Cdn Tire A	125	$12½	12½	12½	
C Vickers	235	$15½	15½	15½	
CWN Gas	225	$18	18	18	
Capit Bldg	100	41	41	41	— 4
Chemcel	1150	$13⅞	13⅞	13⅞	
Chem 175 p	225	$32	32	32	
Chrysler	305	$38⅞	38	38	
Cistrbne	310	$10½	10	10	— ⅛
Columbia	200	$6	6	6	
Columbia p	225	$20	20	20	
Cominco	1280	$33⅞	33½	33½	— ⅛
C Savings	720	$10½	10½	10½	
Compto	200	280	280	280	—25
Compclr	210	$8½	8½	8½	
Con Bldg	710	100	100	100	
Con Paper	153	$35⅞	35½	35⅞	+ ⅝
Cons Gas	5755	$11½	11	11	
Corby vt	100	$17½	17½	17½	+ ⅛
Corona	300	100	95	100	
Cram R L	85	$28½	28½	28½	+ ½
Crush Intl	265	$11½	11½	11½	
Crush A	210	340	340	340	
Cygnus H	100	$6⅞	6⅞	6⅞	— ⅛
Dale-R pr	100	$9½	9½	9½	— ⅛
Distl Seag	1855	$29½	28⅞	29½	+ ⅛
D Bridge	235	$18⅞	18½	18⅞	
Dofasco	6165	$29½	28⅞	29½	+ ⅝
Dofasco p	87	$90½	90½	90½	— ½
Dom Glass	200	14	14	14	
Dom Lime	210	190	190	190	
D Scotiah	100	$11½	11½	11½	—2⅝
Dosco	225	$9	8	9	
Dom Store	850	$18⅞	18½	18½	
Domtar	2335	$17½	16⅞	17½	+ ⅛
D Textile	1131	$25	24½	25	
Dover Ind	100	$17½	17½	17½	+ ⅛
Dupont	137	$36⅞	36½	36⅞	+ ½
Emp Life	750	$14½	14½	14½	— ⅝
Exquisite	270	$9½	9½	9½	
Falcon	801	$81½	81½	81½	+ ⅝
Fam Play	630	$25½	25	25	
Fed Grain	325	9⅝	6⅝	6⅝	
Fleet Mfg	700	63	61	61	— 2
Ford Cnda	365	$13½	13½	13½	— ⅛
FPE Pn pr	25	61	61	61	
Fraser	500	$23	22½	22½	—1⅛
Gen Baker	91	8⅞	7½	7½	

Quotations in cents unless marked $. x—Odd lot. xd—Ex-dividend. xr—Ex-rights. xw—Ex-warrants. Net change is from previous board-lot closing sale.

GMC	571	$78⅞	78½	78½	—1⅛
Goodyear	10	$146	146	146	
G Mckay A	225	7½	7½	7½	
G Mckay B	240	11	10	11	+ 1
GL Paper	800	$23	22½	22½	— ⅝
GL Power	100	$23½	23½	23½	
Gt W Life	260	50	50	50	
Greyhnd	355	$17½	17½	17½	— ⅝
Guar Trst	100	$8⅞	8⅞	8⅞	+ ⅛
Hardee	100	50	50	50	+ 5
Hard Crp A	300	$35⅝	34⅝	35⅝	+1⅛
Hawker S	400	405	400	400	
Hayes Stl	225	$10½	10½	10½	+ ⅛
Hind Dmic	70	87	87	87	
Home A	700	$19⅝	19⅝	19⅝	
Home B	630	$20⅝	20⅝	20⅝	— ⅛
Horne Pit	900	250	240	250	
H Bay Co	235	$14⅝	14½	14⅝	
HB Oil Gas	500	$18½	18½	18½	— ⅝
Huron Erie	1870	9	8⅞	9	+ ⅛
Husky Oil	525	$11⅞	11½	11½	
Husky B pr	25	$49	49	49	
Imp Oil	1324	$53	52	53	+ ⅝
Imp Tob	850	$14	13⅞	13⅞	+ ⅛
Imp Tob pr	1200	$5⅝	5⅝	5⅝	
Ind Accept	1400	$20½	20⅛	20½	— ⅛
Ind Mineri	750	$8⅝	8⅝	8⅝	
Ind Wire	1170	430	420	430	+ 20
Inglis	1625	$7⅝	7⅝	7⅝	
Inland Gas	400	8	8	8	
Inland G p	100	$17	17	17	+ ⅝
Inland G w	100	1	1	1	
IMC	300	58	55	55	— 2
Int Nickel	1335	$82⅝	81½	81⅝	+ ⅛
Int Util	2380	$24⅞	24	24⅞	
Int Util pr	645	$28	27⅞	27⅞	— ⅛
Intpr Pipe	330	76	75½	75½	— ½
Intpr Steel	2730	5⅝	5½	5½	+ ⅛
Intpr Stl pr	100	$20½	20½	20½	— ⅝
Inv Group	380	$11½	11	11	— ½
Inv Grp A	1060	10	9⅞	10	+ ⅛
ITL Ind	400	$11⅞	11⅞	11⅞	+ ⅛
James Stl	100	8⅝	8½	8½	+ ⅛
Jefferson	750	27⅞	27½	27½	— ⅛
Jefferson w	205	$19⅞	19⅞	19⅞	— ⅛
Jockey C	250	425	410	425	
Kelly D-A	100	470	470	470	
Labatt	200	$17	17	17	
Lafarge	100	9⅞	9⅞	9⅞	+ ⅝
LOnt Cem	550	385	385	385	—10
LO Cem w	1450	14	13	13	
Laura Sec	190	$12½	12½	12½	—1
Lau Fin	1250	$6½	6	6½	— ⅛
Lau Fn 140	200	$15	15	15	—2⅝
Lau F 63w	500	60	60	60	
L J A	210	$23	23	23	
Levy	300	$14⅞	14⅞	14⅞	
Life Invest	275	$5⅝	5⅝	5⅝	
Life Inv wt	300	115	115	115	—10
Lob Co A	935	8⅝	8⅝	8⅝	— ⅛
Lob Co B	785	$9	8⅞	9	
Lob G A pr	100	$28½	28½	28½	+ ⅝
Lob G B pr	420	$27½	27½	27½	
Locana	1100	95	93	95	
Loeb M	2285	$10⅝	10⅛	10⅝	+ ⅝
MH Ltd	1127	$24	24	24	
Magna El	125	495	495	495	
M Lf Mills	105	$16⅝	16⅝	16⅝	+ ⅛
Maritime	319	$22⅝	22⅝	22⅝	— ⅛
Mass-Fer	8400	$21½	21⅝	21⅝	+ ⅛
McCabe	100	$8	8	8	+ ⅛
MKPC p	275	$22½	22½	22½	
Met Stores	200	$14½	14½	14½	+ ⅝
Met Stora p	150	$20⅝	20⅝	20⅝	— ⅛
MGFM	210	430	430	430	
Milt Brick	100	330	330	330	
Molson A	218	$16¼	16	16	
Molson B	238	$16⅛	16⅛	16⅛	
Mon Food	125	6⅝	6⅝	6⅝	
Montex pr	225	$10½	10⅛	10⅛	
Mont Loco	200	$15⅝	15⅝	15⅝	
Mont Trst	175	$14½	14½	14½	— ⅛
Moore	1218	877	78	78⅝	+ ⅝
Moore A	100	$16⅝	16⅝	16⅝	— ⅛
Murphy	250	97	7.	7.	
Nt Contn w	200	190	190	190	—10
Nat Drug	300	10	10	10	
Neon	200	6½	6½	6½	— ⅛
NH Tel	220	$16	16	16	
Nig Cons	75	$26½	26	26½	+ ½
Nia Vire B	100	19	19	19	1
Noranda	1884	48	47¾	47⅞	+ ⅛
NCtrl G	11172	$12½	12	12½	+ ⅛
Nor Ctl G p	250	$22½	22½	22½	+ 1⅛
NS L P	125	$10½	10½	10½	
Ocean Cm	250	$17½	17½	17½	
Ogilvie	630	13	13	13	+ ⅝
Ohawa A	245	$23½	23½	23½	+ ½
Overland	210	$6	6	6	
Pac Pete	3456	$9⅝	9⅝	9⅝	— ⅛
Pac Pete w	500	300	300	300	
Pembina	780	$9½	9½	9½	— ⅛
Pow Corp	510	10	9⅞	10	+ ⅛
Pow Crp pr	210	$40½	40½	40½	
Prem Iron	500	160	160	160	
Price Com	675	$13½	13½	13½	
QN Gas	1650	$10⅞	10⅞	10⅞	— ⅛
Rank Org	750	400	390	390	—10
Reichhold	145	$28⅝	28⅝	28⅝	— ⅛
Reid Litho	210	47	47	47	
Robert A p	29	$20½	20	20½	
Robert S pr	29	$18½	18½	18½	
R Nodwell	400	165	165	165	
Romfield	1300	85	85	85	
Rothman	2930	$24½	28⅞	24	
Royal Bnk	770	67	66½	67	+1½
Royalite p	121	23	23	23	+ ⅛
Russell H	200	$13½	13½	13½	
Stl. Cem. A	100	27½	27½	27½	— ⅛
Salada	785	9½	9½	9½	— ⅛
Sayvelle	150	380	380	380	+ 5
Scot York	400	8⅝	8½	8½	+ ⅛
Seagram H	200	350	350	350	—10
Secur Cap	160	305	305	305	—2⅝
Shell Inv p	125	25½	25	25	
Shell Inv w	650	605	600	605	
Shell Can	346	$20½	20½	20½	— ⅛
Silverwd A	205	$15½	15½	15½	
Silverwd B	23	$14⅝	14⅝	14⅝	
Simpsons	2170	28	27⅞	27⅞	— ⅝
Simpson S	296	$15½	14	14½	
SKD Mfg	150	6½	6½	6½	
Slater Stl	326	$10½	10⅛	10½	— ⅛
Slater A wt	400	370	365	370	
Southam	85	32	31⅞	31⅞	— ⅛
St Paving	100	9⅝	9⅝	9⅝	+ ⅞
ST Radio	225	$21½	21½	21½	
Steel Can	4862	$20⅝	20⅝	20½	— ⅛
Steinhg A	2586	$18⅝	18	18	
Stuart Oil	25	45	45	45	— 1
Supteat od	230	$19½	19½	19½	+ ⅛
Tancord p	400	345	345	345	+10
Texaco	519	$58½	58	58½	+ ⅛
Thom N P	1450	17½	17⅛	17⅛	+ ⅝
Tone Craft	150	480	480	480	+30
Tor Dm Bk	566	$55½	54½	55½	+ ⅞
Tor Iron W	30	$33½	33½	33½	
Traders A	365	$10½	10½	10½	
Traders 5 p	35	$25	25	25	
Trader A p	180	$22⅝	22⅝	22⅝	+ ⅝
Trader Gl w	700	130	120	130	
Transalr	600	645	640	640	— 5
Tr Can PL	1312	$27½	27½	27½	— ⅛
Tr Can Pl p	280	$46⅝	46⅝	46⅝	— ⅛
Tr Can P w	271	730	650	650	
Trans Mt	625	$16½	16½	16½	
Trust Hall	100	290	290	290	+10
Un Carbid	885	22	21⅝	21⅝	— ⅛
Un Gas	2070	10	9⅞	10	+ ⅛
U Corp A	210	$24⅝	24⅝	24⅝	
U Corp B	180	11	11	11	+ ⅛
Versafd	100	380	380	380	—20
Versatile	675	$20½	20½	20½	+ ⅛
Vic jr tr	23	$16½	16½	16½	
Vulcan	750	320	320	320	
Walco	11880	300	280	300	+10
Walk GW	2574	27⅞	27½	27½	+ ⅛
Westcst	1336	$23½	23	23½	+ ⅝
West Ind	1700	190	170	190	
West Ind A	680	380	380	395	— 5
Westbrl	100	18	19	18	
Weston A	1790	$16½	16½	16½	
White Pas	525	$10	10	10	
Woodwd A	520	$23½	23½	23½	
Zellers	250	$23½	23½	23½	

Active Stocks

NEW YORK

Volume		Close	Change
245300	Gen Motors	71⅛	—3⅞
133200	Itek Corp	63⅛	—1⅛
131400	US Steel	36	— ⅛
125800	Reynolds Tobacco	37⅛	+2⅛
78900	Sperry Rd	34⅛	+2⅛
76300	Am Tobacco	32⅞	+1⅛
75300	Am Tel Tel	54⅛	— ⅛
72500	Chesebrou	21⅞	— ⅛
70900	Pan Am	116	+ ⅛
70000	Gulf Wn In	23⅛	+1⅛
58900	Xerox Corp	258⅞	+ ⅝
56100	Wn Air Lin	33	—1⅛
52100	KLM Alrl	30	—1⅛
52800	Philip Mor	89⅛	+1⅛
49800	Polaroid	134⅛	+1⅛

MONTREAL

41771	Brinco	4.65	—47½
24600	CSL pfd	6	— ½
7350	Steinberg A	18½	— ½
6258	Kodiak Pete	1.75	+5
6014	Bell Tel	45⅞	— ⅛
5400	Nor & Centl Gas	12½	+ ⅛
5241	Alcan	27⅞	+ ⅛
4360	Cdn Brew	6⅝	— ⅛
4350	Cdn Marconi	4.60	
4315	Massey	22⅞	+ ⅝

Mines

28500	Prime Potash	13½	—2⅛
24500	Lemieux	51	—2
22500	Pennbec	18	+1
20800	Louvana	20	+2
19200	Carbec	27	

Vancouver Trading

Industrials

Stock	Sales	High	Low	Close	Net Ch'ge
Alcan	600	$27⅝	26⅞	27⅝	+ ⅛
Alcan pr	50	$34⅝	34⅝	34⅝	
Boyles A	200	8⅝	8⅝	8⅝	
Can Brew B	200	6½	6½	6½	
Col Nat Gas	200	$14⅛	14⅛	14⅛	— ⅛
Growers B	225	315	315	315	
Gill	100	6⅝	6⅝	6⅝	— ⅛
Inland	400	8⅝	8⅝	8⅝	
Inland pr	100	$17⅝	17⅝	17⅝	
Mass Fer	250	$22½	22½	22½	+ ⅛
Neon	650	6⅝	6⅝	6⅝	
Noranda	100	$47⅞	47⅞	47⅞	+1⅛
Nor Ctl Gas	608	$12⅛	12	12⅛	+ ⅛
Pac West Air	500	8⅝	8⅝	8	
Rothmans	100	$24⅛	24⅛	24⅛	
Shalta A	100	8	8	8	
Ruma	500	$23⅛	23⅛	23⅛	
Trinters A	100	$10⅞	10⅞	10⅞	
Weldwood	150	8	8	8	+ ⅛
W Heritge	1000	125	120	130	

Oils

Futurity	14500	65	58	65	+6
Midland	11500	13	12	12	
PR Pete	4300	28	27	28	+1
R Am Pet B	1800	182	132	152	
R C Ven	3000	59	58	59	+2
Share	8500	56	54	56	

Mines

Ace	7000	33	30	30	—3
Adera	8500	44	42	42	—1
Anuk	7500	42	34	42	+12
Arctic	7300	82	80	81	
Arlington	7500	31	30	31	—1
Bata	698	30	30	30	
Bethex	3300	74	65	70	+10
Beth Cop	1900	615	610	610	—5
Benson	3,000	34	34	34	+1
Blue Star	10500	21	20½	21	+ ⅛
Brenmac	6700	60	50	60	+10
Bornite	2150	26	24	24	—2
Bralorne	308	188	188	188	—45
Brenda	3850	775	730	750	+55
Buchanan	2000	40	40	40	—1
Buttle	8500	59	56	59	+3
Canusa	7500	42	40	41	—1
Capri	1800	22	22	22	+5
Carib Bell	5000	250	240	250	+5
Garth Geld	11500	28	26	27	+1
Cmc Moly	43600	140	141	147	—2
Casino	1000	55	55	55	
Cass Cons	3000	16	16	16	+1
Chataway	1500	56	55	55	—4
Cont Con	3000	8	8	8	
Cont Pot	1000	16	16	16	
Cop Ridge	9100	25	23	25	+1
Cop Soo	2500	23	23	23	
Cowichan	12200	30	30	30	
Craigmont	500	$12⅞	12⅞	12⅞	— ⅛
Croydon	4500	7	7	7	+3
Crown Stl	4000	9	9	9	+1
Dundee	3000	13	12	12	—1
Dynasty	1405	845	830	830	—10
Earlcrest	500	15	15	15	
Endako	495	985	975	975	—15
Galaxy	1000	22	22	22	
Gemex	4000	11	11	12	+2
General	8500	18	17	18	
Giant Masc	2900	90	88	90	+2
Granduc	300	380	380	380	
Granisle	500	465	460	460	—5
Highmont	21350	117	105	116	+12
Hogan	3700	27	25	25	—2
Homestk	67200	35	29	34½	+8½
Hurley	4000	14	14	14	
Jerlcno	3000	14	14	14	
Jersey	1500	25	25	25	+1
Kamloops	5600	18½	18	19	
Ldn Pride	4500	10	9½	9½	+ ⅛
Lornex	3800	485	480	485	+5
Lyndon A	8100	58	50	52	+2
Madrona	11250	137	130	130	—5
Magnum	7500	26	24½	24½	—1½
McKinney	10500	10	8	8½	— ⅛
Mid West	500	40	40	40	+2
Min Min	500	30	30	30	
Mt Wash	400	22	21	21	+1
NA Rare	900	31	31	31	
Nadina	800	190	190	190	+5
Nat Ex	500	10	10	10	
Nw Cronia	2800	19½	19	19½	+ ⅛
New Imp	2400	137	135	135	—2
Newlnd	2500	19	18	18	—2
Nw Privatr	44500	31	29	31	+2
Norgold	2500	11	11	11	
Northlode	3300	48	45	45	—2
Norlodge	6000	28	25	26	+2
Nw Ven	4500	12	11	11	—1
Native	63400	110	103	109	+2
Orecan	48900	21	19	20	
Pat Stl	2500	31	30½	30½	
PN Ming g	300	650	650	650	
Peal	2500	11½	11	11½	+ ⅛
Pend Ore	100	330	330	330	
Pinebell	10500	65	61	62	+14
Pine Point	120	56	56	56	
Pyramid	1400	580	575	580	
Quatsino	20300	28	27	27	—1
Rodstrom	6500	60	58	58	
Ring Bilts	5500	32	29	32	+2
Sandch	36500	28	15½	28	+8
Stl Arrow	28500	61	55	55	—4
Silbak	5500	18	16½	18	+1½
Silverlan	34100	60	58	54	—4
Stl Ridge	6000	16	15	15	
Sil Rid	1200	78	78	78	—1
Stl Titan	6000	135	130	135	—5
Tay	5800	35	32	34	+2
Torwest	13600	43	41	43	
Trns Res	3000	14	13	13	—1½
Tyndm	4000	28	27	28	—1
Utica	8000	132	128	131	+6
Vanando	2000	12	11	11	
Van Metal	47500	22	18½	22	+5
Ventures	1300	43	43	43	
W Cst Res	19200	70	66	68	+4
W Beaver	38000	17	15½	16½	— ½
W Mines	200	630	630	630	
Yukon	7100	40	36	37	—3

Grain

WINNIPEG

	Open	High	Low	Close
Flax—				
October	282⅞	283⅞	282⅞	283⅞
December	284½	284⅞	284½	284½
May	304½	304½	304½	304½
Rye—				
October	126½			126½
December	128½	128½	127⅞	127⅞
May	133½	136	133½	133½
Barley—				
October	137			137
December	134½	134⅞	134½	134⅞
May	134	134½	134	134
Oats—				
October	93½			93½
December	92½	92½	92½	92½
May	91	91	90⅞	90⅞
Rapeseed—				
November	287½	288½	286½	287½
January	288½	288½	287	288
May	287⅞	288½	287⅞	287½

CHICAGO

	Open	High	Low	Close
Wheat—				
December	172½	174⅞	172⅞	174⅞
March	178⅞	181	178⅞	181
May	181⅛	183⅞	180⅛	183⅞
Rye—				
December	134	138⅞	134	138
March	130⅞	131⅞	130½	130⅞
May	133⅛	134⅛	133⅛	134⅛
Corn—				
December	133⅞	138	133⅞	138
March	138⅞	139⅞	138⅛	139⅞
May	140⅞	142⅞	140⅛	142⅛
Soya Beans—				
November	291⅞	294⅛	291⅛	294⅛
January	295	298	295	297⅞
May	301⅛	304	301⅛	303⅞
Oats—				
December	73⅞	74⅞	73½	74⅛
March	76⅞	78⅛	76⅞	78
May	77⅛	78	76½	77⅞

Toronto Oils

Stock	Sales	High	Low	Close	Net Ch'ge
Alminex	870	415	415	413	
Am Leduc	8600	23½	22½	23½	+ ⅛
Banff	1345	012½	12	12	— ½
Bralsa	300	100	100	100	+ 5
CS Pet	13500	230	210	220	+ 8
C Dehl	700	26	25	25	
C Delhi w	20	41	41	41	
C Ex Gas	5400	430	415	430	+10
C Gridoil	5015	590	560	570	
C Homestd	2600	255	250	260	— 2
C Lt Pete	1409	26	26	26	— 1
Cdn Sup O	1675	022⅞	22⅞	22⅞	+ ⅝
Cent Del	1133	011½	11	11	— ⅛
G West P	900	145	145	145	— 3
Dome Pete	3025	$25½	25	25½	+ ⅛
Dynam	14650	297	281	289	— 6
Fargo	1200	270	265	265	—10
French Pt	1650	345	335	345	+ 5
Gr Plains	525	011⅛	10⅞	11⅛	+ ⅝
Gt Collads	570	910	890	910	+10
Int Hell	24875	350	330	350	+20
Midcon	2200	50	50	50	
Mill C	10717	254	250	252	+ 2
N Cont	10750	50	50	50	
N Davies	1514	16	16	16	+ 1
NC Oils	700	220	216	220	
Numac	4000	196	190	195	
Numac wt	800	52	52	52	— 2
Ocalta	1100	18	18	18	— ½
Permo	6000	24	24	24	— ½
Petrol	500	59	59	59	+ 1
Place G	46550	312	196	297	+ 7
Prairie Oil	3000	360	360	360	+10
Prov G	31700	500	475	500	+15
Rang	16100	247	242	242	— 1
Scurry Rn	2619	017⅛	17	17⅛	+

Land of Rising Sun Goal Of Bethlehem Delegation

By HARRY YOUNG
Business Editor

The North American directors of Bethlehem Copper Corporation are flying to Japan this month to hold a meeting Oct. 25 with the three Japanese members of the nine-man board of directors.

Bethelem believes this is the first time a Canadian company has held a regular directors' meeting in Japan.

The Japanese directors are K. Ohta, executive director of Sumitomo Shoji; Kenjiro Hawakami, president of Sumitomo Metal Mining; and Yoshiyuki Maruo, who is now Sumitomo's representative in Vancouver.

OTHER TRAVELLERS

The remaining directors who will travel to Japan include J. A. McLallen, chairman; H. H. Huestis, vice-chairman; P. M. Reynolds, president, all of Vancouver, and R. H. Dooley of Chicago.

Bethlehem Copper sells its concentrates to Japan and 1,-

Directors' Meeting Big First

562,160 of Bethlehem's 5,211,500 outstanding shares are held in Japan.

BETTER THIS YEAR

Laurentide Financial Corporation which lost $9,626,719 in its last fiscal year when it adjusted its accounting principles, expects to make a modest profit in the current year.

The company's annual report expects future operating results will be improved as a result of "changes in operational policies and techniques recently instituted by the new management."

The new year began July 1.

FINANCING AGREED

Nippon Mining Co. Ltd. of Japan has signed an agreement to lend Highmont Mining Corporation of Vancouver a sum up to $3,536,375 for exploration and subsequent construction of a concentrator at Highmont's 34-claim Highland Valley property.

The loan will be convertible into Highmont common shares at prices ranging from $1 to $2.25 at stated times between 1968 and 1971.

LIFE BUSINESS GROWS

Volume of business in force by Seaboard Life Insurance Company of Vancouver at Sept. 30 was more than $50,000,000, according to the quarterly newsletter of the Vancouver firm.

CORONET GETS ORE

Coronet Mines Ltd. reports that drilling on two of its known anomalies in the Pine Point area has proved up 600,000 tons of lead-zinc ore.

G. A. Armstrong, president, reports 314,000 tons of 15 per cent combined lead and zinc of the C-2 anomaly and 300,000 tons of 10 per cent ore on the C-3 anomaly.

The company is in the process of acquiring further claims in the area.

SILEURIAN'S BIG HOLE

An important drill hole by Sileurian Chieftain on its Sunshine Creek molybdenum property at Alice Arm is reported by company president Walter Eilers.

Mr. Eilers said hole 26 encountered ore at 10 feet and was still in ore at 220 feet. It averaged over 210 feet .483 per cent molybdenum with an 82-foot section averaging 1.000 per cent.

"It is the best hole we have drilled yet," said Mr. Eilers. "We plan to go on drilling on the Sunshine property until snow stops us."

BIGGER BODY

The new drilling program was undertaken after an independent consultant geologist said the promise of the Sunshine Creek body was something "no one could turn his back on."

The report by J. A. Mitchell, a molybdenum expert, said the Sunshine Creek ore body looked like being several times larger than the 4,000,000 tons mineralized body on the lower Roundy Creek property where the ore is low grade.

"The higher grade of the Sunshine Creek would raise the mill feed level to make it profitable," added the report.

It was stated that at present values Sileurian might have about $200,000,000 of potential molybdenum in its two ore bodies.

OILS TURN TIDE

Natural Resources Growth Fund Ltd. claims to be one of the few mutual funds which during the summer increased the market value of its shares against the general trend of a lowering stock market.

The Alberta-based fund explained the increase in share value at Sept. $5.50 compared with $5.43 at June 30, to its selection of oil companies with interests in the Rainbow Lake area of northwestern Alberta.

WELL BELOW

R. A. Brown, fund president, said Natural Resources purchased shares of Canadian Gridoil, Chieftain Development and Canadian Export during the quarter at prices well below their present level.

The companies all have important holdings in the Keg River exploration in the Rainbow Lake area.

Natural Resources has nearly 58 per cent of its assets in oil companies.

BEATEN BY CONTRACT

Because of its original contract to sell natural gas to the United States at 22 cents a thousand cubic feet, Westcoast Transmission Company has never made a reasonable return on capital.

The statement was made by chairman Frank McMahon at a National Energy Board hearing into Westcoast's application for an additional export permit.

COSTS RISE

Mr. McMahon said that from the time the original contract was signed in 1954 costs of the company had risen to make the price unrealistic.

He said El Paso's new contract with Westcoast would give the company 27 cents per 1,000 cubic feet and would erase the old contract. The new contract calls for an extra 300,000,000 cubic feet a day over the next three years.

Damages Award Too High

The B.C. Appeal Court set aside a damages award of $60,648 and ordered a new trial in an adjudication Friday.

The new trial was ordered after the court found damages awarded to Robert Gordon Nixon, 51, following a car accident were "inordinately high and excessive."

GENERAL DAMAGES

The B.C. Supreme Court awarded Mr. Nixon general damages of $58,622 and special damages of $2,025.

The award followed an accident at Quadra and Bay on Sept. 3, 1963.

A jury found John Isherwood Hable for the accident and damages were awarded by Mr. Justice R. A. Wootton.

Power Pact Signed

MONTREAL (CP) — Representatives of Hydro-Quebec and of Churchill Falls (Labrador) Corp. signed a general agreement Thursday covering the future sale of power from the $700,000,000 Churchill Falls power project.

Price of the Labrador power for Hydro-Quebec and the point at which it will be delivered still are to be decided.

Teachers Plan Meeting Oct. 29

Greater Victoria Catholic Teachers' Association will hold a general meeting at St. Ann's Academy Oct. 29.

Rev. Patrick Ratchford, who has recently returned from Ottawa University where he obtained his Licentiate in Philosophy, will speak on the philosophy of the Chant Report. The meeting will begin at 1:30 p.m.

"MEET THE LEAFS"
with
GORDE HUNTER
TONIGHT
10:20 P.M.
And After Every
Leaf Home Game
Sponsored by
Lobanc Home Owner Loans Ltd.
RADIO 2 CJVI

OK TIRE STORES
DON'T WAIT FOR WINTER — DO IT NOW!
B.F. GOODRICH
FIRST LINE TIRES
PRE-SNOW TIRE SALE
First tire regular price, second tire only
With acceptable trades, most sizes available.
4.95
TRAILMAKER
THREE DAYS ONLY
ENDS SATURDAY, OCTOBER 15
1031 HILLSIDE 385-7028
TIRE STORES
2968 DOUGLAS 385-2131

Nicholson

Bylaw Tabled

Proposed Fee Boost Bothers Contractors

A bylaw which would set a new schedule of fees for electrical permits and inspections was tabled Friday at a meeting of city council.

Ald. Michael Griffin said the Electrical Contractors' Association, which represented firms which did 90 per cent of the electrical work in the district, was very much opposed to the new schedule.

It increased the cost of permits for a standard two-room house from $19.82 to $40, he said. In some cases the increases amounted to 1,650 per cent.

Bylaw was referred back to committee.

Permission to erect a canopy at 757 Fort Street was refused C. J. McDowell Plumbing and Heating Ltd. The canopy plans did not conform with city engineering regulations, aldermen were told.

Permission was given the Dart Coon Club to explode firecrackers along a parade route during a Lion Dance festival on Sunday.

Heliport Opens Tuesday But Service in Future

Victoria's new $35,000 heliport, described as "one of the finest in the country," will be officially opened Tuesday, Mayor Toone said Friday.

Built on a rocky knoll which commands a 360-degree view of the city, the heliport has as its base thousands of tons of fill from the provincial museum site on Belleville Street.

TAKEOFF SPOT

The facility was blacktopped this summer and will be provided with fuelling stations and buildings for passengers sometime in the future. It is hoped to be the takeoff point for a Victoria-Vancouver service in years to come.

Following the brief official opening, Capital Region Planning Board director A. H. Roberts will give a presentation on the site relating to the proposed Saanich Peninsula freeway system which would be linked to James Bay by a bridge from Victoria West.

A Vancouver Island Helicopters Ltd. craft will make use of the site to give viewing flights.

At noon Tuesday, just prior to the heliport opening, Labor Minister Nicholson will address a joint meeting of the Victoria Chamber of Commerce and the Kiwanis Club of Victoria in the Empress Hotel.

He will be introduced by Richard Bower, publisher of The Daily Colonist, and immediate past-president of the Victoria chamber. After the meeting members will attend the heliport ceremony.

FOR SALE
AMELIEA AVE. SIDNEY
Excellent design by Impey & Co., in newly developing area.
★ Cheerful, Convenient Kitchen
★ 1 Single, 1 Double Bedrooms
★ 1½ Bathrooms; Terrific Closets
★ Fitted Carpet, Fireplace
★ Large Dining - Family Room
★ 1440 Sq. Ft., Split-Level
$2500.00 DOWN
Telephone 656-3430 after 5 p.m.

OCTOBER SPECTACULAR VALUE
our own famous 'Medalist'
2 pant suits
$88
REG. TO $110.00
Consider the reasons: The extra value, extra wear of an extra pair of trousers. Finest imported all-wool worsteds, venetians and twists in this season's most favoured shades; distinctive, new two and three button models. The tailoring; neat, smooth, impeccable—and careful, right to the smallest stitch. Permanently creased trousers by Tip Top's exclusive Dura press process. Shop now while selection is complete. Sizes 36-46 in regular, shorts and talls.
Use our convenient Optional Charge Plan
TIP TOP TAILORS
1412 DOUGLAS STREET
OPEN FRIDAYS UNTIL 9 P.M.
Half Block South of City Hall

SAFEWAY
SAFEWAY Week-End Specials
Safeway Superb
Beef Cross Rib Roast
Canada Choice, Canada Good, lb. 69c
Beef
Pot Roast
Plate and Brisket, Boned and Rolled, Canada Choice, Canada Good, lb. 59c
Manor House Frozen Fresh
Cut-Up Fryers
Government Inspected, lb. 49c
Airway or Nob Hill
Coffee
Whole Bean—Grind It Fresh When You Buy
1 lb. bag 69c 2 lb. bag $1.35
Aylmer
Soup
Vegetable or Tomato, 10-oz. tin 4 for 39c
Safeway Mild
Cheese
Random Cuts, lb. 69c
Town House
Apple Juice
48 fl. oz. tin 3 for 95c
Drybelt
Gem Potatoes
No. 2's with 1's left in—Good cookers
50-lb. bag $2.19
Okanagan
Apples
McIntosh or Delicious
Canada Extra Fancy—Sweet and Crisp
6 lbs. $1.00
Prices Effective Oct. 14th and 15th
We Reserve the Right to Limit Quantities
SAFEWAY
CANADA SAFEWAY LIMITED

Begone, Stout Waist NHL Tells Referees

PETERBOROUGH, Ont. (CP) — Referee-in-chief Scotty Morrison, adopting a new motto of "lean and keen," said Friday NHL referees have been told to watch their waistlines.

"I didn't order anyone to go on a diet," he said. "But I suggested to a few it might be a good idea to become weight-watchers."

Contract Talks Continue Today

Leaf Lineup Unsure Eight Still Unsigned

By JIM TANG

Rudy Pilous has his lineup set for tonight's Western Hockey League opener at Memorial Arena but coach Frank Mario of Victoria Maple Leafs won't know just what he'll have available for Oakland Seals until some time today, perhaps not until just before the game.

Eight of the defending Patrick Cup champions were unsigned Friday night and contract negotiations with general-manager Buck Houle were to resume this morning.

"I expect to sign some of them, perhaps even all of them, before game time tonight," Houle said.

NO NAMES GIVEN

He declined to state which eight were still unsigned.

"This is something between them and the club," said Houle. "It isn't fair to them to name any names at this time."

The holdouts, if such they really are, made it impossible for Mario to even speculate on his lineup. But Pilous and assistant-coach Charlie Burns have made their decisions on who is going to play where, having no contract problems.

TWO GOALTENDERS

The only spot that might be in doubt would be goal. It will probably be Jack McCartan but it could be Jean Guy Morrisette.

Veterans Jack Evans and Mo Mantha, both newcomers to the Seals, will pair on one defence combination. Holdovers Jerry Odrowski and John Gravel are due to play together and Pilous has Jean Marc Picard and rookie Jim McCloskey on hand for a third blueline pairing.

FORWARD LINES

Burns will centre for Gerry Brisson and Ron Harris on one forward line while Forbes Kennedy will be between Tom Thurlby and Danny Belisle on another.

Ray Cyr will start as the pivotman for the third line with rookie George Berube and George Swarbrick on the wings. Wayne Maxner, who may see fairly regular duty at centre, and Stan Gilbertson are other forwards.

Game time is 8:30.

WHL-AHL Merger May Threaten NHL

PROVIDENCE (AP)—Jack Hutton, secretary and public relations director of the American Hockey League, Friday predicted formation of a second major league in the near future by the nine-team AHL and seven-club Western League.

He said a 15-team circuit in direct competition with the NHL has already been recommended by committees representing both leagues and teams in each are making moves to become less dependent on NHL clubs for players.

★ ★ ★

—Robin Clarke

New hockey faces, from left, Wilcox, Clark, Smith, Laughton

Long Season Begins

Blades Stun Seattle, Canucks Cool Gulls

More than 10,000 fans turned out Friday as the Western Hockey League began its long 1966-67 season in Vancouver and Seattle — and the surprise was an easy victory in Seattle for the Los Angeles Blades.

Cellar dwellers at the end of last season, the Blades disappointed 7,311 people by scoring three times in the third period to run away from the favored Totems 5-2.

In Vancouver, the new San Diego Gulls bowed to the Canucks 5-3 before 3,466 fans as Phil Maloney led with four assists.

TWO FOR McNEILL

Most valuable player Billy McNeill, just back from the Toronto training camp, scored twice for the Canucks, who won by outscoring the Gulls 3-1 in the first 20 minutes. Fred Hilts had two goals for the losers while Ray Brunel scored once and got two assists for Vancouver.

The game was only 64 seconds old when McNeill sank a blistering 30-footer.

Jim Powers gave Seattle the lead after 74 seconds but Los Angeles' defenceman Howie Young tied it with a screened shot late in the first period.

Blades' Leo Labine had the only second-period goal, and in the third, Gerry Leonard tied it for the favored Totems before Tom McVie got the winner and Jack Stanfield and Norm Johnson piled it on.

★ ★ ★

SAN DIEGO 3, VANCOUVER 5

First Period:

1. Vancouver, McNeill (Vejprava, Brunel) 1:04.
2. Vancouver, Vejprava (Brunel, Maloney) 5:30.
3. San Diego, Wilkie 11:52.
4. Vancouver, Shearer (Maloney, Cahan) 12:13.

Penalties—Blackburn (V) 3:04; Watson (SD) 5:05; Blackburn and Haley (SD) 5:52; Hextall (V) and Haley, majors, 8:08; Wilcox (SD) 10:43.

Second Period:

5. San Diego, Hilts (Hynes, MacMillan) 12:11.
6. Vancouver, Brunel (Hunt, Maloney) 19:03.

Penalties—Boehm (V) 6:37; Sinclair (SD) 8:38; Blackburn (V) 15:02; Wilcox (SD) 18:17.

Third Period:

7. Vancouver, McNeill (Maloney, Hunt) 2:28.
8. San Diego, Hilts (MacMillan, Hynes) 5:05.

Penalties—MacMillan (SD) 2:20; Blackburn (V) 6:20.

Saves:				
Binkley	8	9	13	30
Simmons	7	5	4	16

LOS ANGELES 5, SEATTLE 2

First Period:

1. Seattle, Powers (Chiz, Fielder) 1:14.
2. Los Angeles, Young (McVie, Johnson) 10:13.

Penalties—Hendrickson (LA) 3:13; Kilpatrick (LA), Powers (S) 6:55; Kilpatrick (LA) 16:06; Fielder (S) 17:43.

Second Period:

3. Los Angeles, Labine (Hendrickson, McVie) 9:33.

Penalties—Powers (S) 3:05; Boone (LA) 6:07; Boone (LA), double minor, Lemieux (S), Ward (S), 8:14; Schmautz (LA) 19:18.

Third Period

4. Seattle, Leonard (Heiskala, Gauthier) 8:17.
5. Los Angeles, McVie 8:59.
6. Los Angeles, Stanfield (Boone, Kilpatrick) 12:34.
7. Los Angeles, Johnson (Kilpatrick, Young) 18:26.

Penalty—McVie (LA) 2:13.

Saves:				
Kelly	6	13	12	31
McLeod	9	9	5	23

Steelers, Leafs Top Busy Sporting Day

The Maple Leafs, the Steelers and the Island racing championship make this a big sports day in Victoria.

In order of time, Sandown's card starts at 1:45 p.m., Victoria Steelers meet Eugene Bombers in a Pacific Football League game in Macdonald Park at 2, and the Leafs open their Western Hockey League season against Oakland Seals in the Arena at 8:30.

First division district soccer pits Tallyho against University Vikings in Heywood Park at 2, and Claremont high meets Richmond high from the mainland in a rugby exhibition at Royal Oak junior high, also at 2.

Speaking Briefly

Football Union Resuscitated

A tricky manoeuvre Friday brought the apparently-dead legislation approving the National and American football leagues' merger back to the U.S. Senate, where it was quickly passed by a voice vote.

★ ★ ★

Senate Republican leader **Everett Dirksen** tacked the bill on to an investment credit tax measure. Both now go to the U.S. House for action before adjournment next week.

★ ★ ★

In Denver, **Cookie Gilchrist**, who said he would never return to the AFL Broncos because of a pay dispute, changed his mind and offered to return — even at a pay cut. The Broncos said it's up to league commissioner **Milt Woodard**.

★ ★ ★

In Canadian football, Ottawa defensive halfback **Gene Gaines** was voted 1966 winner of the **Jeff Russell** trophy as the most valuable and sportsmanlike player in the east. Eastern players also chose Toronto tackle **Mike Wadsworth** as rookie of the year.

★ ★ ★

In baseball, Los Angeles Dodgers left for an exhibition tour of Japan and Hawaii — without **Sandy Koufax** and **Don Drysdale**. Koufax's elbow is still ailing and Drysdale decided to stay home . . . **Orlando Cepeda** of St. Louis was named by both AP and UPI as the National League's 1966 comeback player.

★ ★ ★

In Sydney, Australia, Canada finished fourth in section A of the triples event at the world lawn bowling championships and qualified for the final round.

★ ★ ★

In Santa Monica, former heavyweight wrestler **Sandor Szabo**, who claimed the world title five times, died of a heart attack at 60.

Howe Back In Shape

ROCHESTER, N.Y. (AP) — Gordie Howe made his first exhibition appearance of the fall Friday night, scoring once and assisting on another as the National Hockey League Detroit Red Wings beat the American League Rochester Americans 5-3.

Howe, the all-time NHL scoring leader with 624 goals and 812 assists for 1,436 points, suffered a sprained left knee in a Detroit intra-squad game Sept. 24.

Trimble

★ ★ ★

Big Weekend Ahead

B.C. Lions' Boss May Be Trimble

From CP

As the Canadian Football League entered a weekend that could clear up the east and west playoff pictures, Vancouver reports said Friday former Hamilton and Montreal coach Jim Trimble may be the new B.C. Lions' general manager.

Trimble, in Vancouver for a sportsmen's dinner, said only he had been offered a job by a CFL team. The Lions' Herb Capozzi is to resign Dec. 31 to give full time to his job as a new MLA.

CABLEVISION ONLY

The weekend schedule — today, Saskatchewan at B.C., Montreal in Toronto; Sunday, Hamilton in Ottawa, Edmonton at Winnipeg; Monday, Lions in Calgary. Today's B.C. game is on Victoria cablevision only, while the one game on regular television is Edmonton at Winnipeg, on Channel 8 at 12:30 noon Sunday.

The Lions must win both games to be sure of a playoff spot, and will be without injured fullbacks Larry Ellmes and Bill Munsey.

In the east, a Montreal victory today will end Toronto playoff chances. And the Hamilton-Ottawa clash is the eastern game of the year. A Rider victory will give Ottawa first place after five consecutive Ti-cat pennants.

Vikings Win Opener In Esquimalt

University of Victoria Vikings beat Tudor Monarchs 11-6 Friday in Esquimalt sports centre as the Esquimalt hockey league opened its 1966-67 season. The details:

First period:

1. Vikings, McAvoy (Harper, Woodley) 4:00.
2. Vikings, Sariksman (unassisted) 8:31.
3. Vikings, Whitton (Sariksman) 15:28.
4. Vikings, Rudyk (Foreman, Sariksman) 15:57.
5. Vikings, Harper (McAvoy, Shkwarok) 17:28.

Penalties—Ciochetti T 2:48; Fuller U 6:21; Davidson T 13:08; Woodley U 17:44.

Second period:

6. Monarchs, Couch (Coulter, Marshall) 1:39.
7. Monarchs, Davidson (Stones, Fowler) 6:19.
8. Vikings, Shkwarok (McAvoy, Ferguson) 14:20.
9. Monarchs, Marshall (Coulter) 14:55.
10. Vikings, McAvoy (Harper, Shkwarok) 18:28.

Penalties — Foreman U 7:04; Couch T 7:04; Sariksman U 7:29; Ciochetti T, minor and major, 8:35; Woodley U, major, 8:35.

Third period:

11. Vikings, Harper (Woodley, Shkwarok) 1:55.
12. Vikings, Reynolds (Bion) 2:26.
13. Monarchs, Ciochetti (Stones, Davidson) 8:47.
14. Monarchs, Coulter (Couch, Griff) 12:40.
15. Vikings, Foreman (unassisted) 14:20.
16. Vikings, Rudyk (Sariksman, Foreman) 16:01.
17. Monarchs, Harris (George) 16:12.

Penalties — Middleton T 7:00; Rudyk U 10:28; Woodley U 17:16.

According to the Solunar Tables calculated for this area, the best times for hunting and fishing today and tomorrow will be as follows (times shown are Pacific Daylight Time):

TODAY

A.M.		P.M.	
Minor	Major	Minor	Major
8:35	12:25	7:15	12:55

TOMORROW

9:55	1:20	7:50	1:50

Major solunar periods, lasting 1½ to 2 hours, dark type.

Minor periods, shorter in duration, light type.

Hockey Scores

Western League

San Diego 3, Vancouver 5; Los Angeles 5, Seattle 2.

American League

Baltimore 2, Providence 1; Buffalo 6, Springfield 5.

Manitoba Junior

Winnipeg Monarchs 5, Winnipeg Warriors 4.

OHA Jr

Montreal 5, Niagara Falls 5; Toronto 2, Kitchener 3.

OHA Sr

Barrie 3, Guelph 6; Oakville 4, Collingwood 8.

Grads Kings At Vic High

By KEVAN HULL

Victoria High School graduates proved Friday experience counts as they won three of the five sports events in the annual homecoming.

In a hard-fought soccer match, the grads edged a game Tyee squad 1-0 when Ron Stubbings scored with minutes remaining. Don Frampton kept the Tyees off the scoresheet.

GRASS HOCKEY

Lucy Thomas and Janice Dicks picked up goals for Tomahawks while Tina Poulton and Joan Barber replied for the grads as the grass hockey game ended in a 2-2 tie.

Jim Eaton won the cross-country run for the grads with student Dave Hugget second. Former coach Gordon Hartley tied with city rugby star Don Burgess for third in the handicap event. Peter Rodseth, David Singh and Simon Rodgers came next, ahead of grads Jack Chan, Al Meadows and Gavin Gustafson.

BASKETBALL GAMES

Anne McKeachie and Gail Vaughan dropped in nine points each as the Tigers squeezed out the grads 28-27. Marg Maysmith with nine and Pat Barbour's six points lead the losers.

Coach Bill Garner's grads showed too much experience and height as they ran up a 41-24 victory in the finishing basketball game. Drew Schroeder led the grads with nine points as Barney Spaven and Rod Fields picked up six each with the help of Mike Gallo's clever passing.

Len Rouche led the Totems with six points as George Andrews gave all his charges a good scrimage.

Principal Duncan Lorimer was "pleased to see the interest of the grads in returning to the school . . . their spirit has been tremendous."

The festivities were closed with a dance to the music of the Beau Gentry.

★ ★ ★

Mount View Captures School Soccer Lead

	P	W	L	T	F	A	Pts
Mount View	6	3	2	1	10	9	7
Victoria High	4	2	0	2	9	4	6
Oak Bay	5	3	2	0	12	8	6
Mount Douglas	5	2	2	1	11	7	5
Esquimalt	6	1	5	0	7	21	2

Mount View Hornets scored three goals in the final 20 minutes Friday to win 4-2 at Esquimalt in high school soccer play.

The victory lifted the Hornets into first place in the tight league, one point ahead of Oak Bay and Victoria High, who did not play because of the latter's homecoming events.

Views pressed throughout the game but could only manage a 1-1 tie at the half. Esquimalt held the Hornets off for 25 minutes in the last half but the pressure told as Ralph Storey, Bob Walker and Ted Bailey scored, crushing Docker hopes for a playoff berth.

BUNYAN AHEAD

Storey also scored the Hornets' first tally, which moved him into third place in the scoring race with four goals, two behind Esquimalt's Ron Armstrong who notched both his team's goals. Lorne Bunyan of Mount Douglas leads with eight.

Victoria High and Oak Bay clash Monday at Oak Bay in a must game for both clubs. Game time is 4 p.m.

Ticket Wicket Happiness

Sandown Payoffs Surprise

There are surprising payoffs as well as surprising results at race tracks, and Friday there were some of both at Sandown Park, where nothing went according to mutuel form after the second race.

It was an afternoon which started uneventfully with favored Milord of Kent copping the first race and My Imagination, the second mutuel choice, grabbing the second pot.

After that, the smallest win payoff was $11.50, four winners paid more than $20, an Exacto popped up worth $367.20 and the last-race quinella read $54.20.

Form students could be excused for not lighting on Count Free ($26.80) in the fifth, Double Event ($20.30) in the fourth and even Surprise Issue ($24.40) in the eighth but they must be second guessing themselves a bit about Rough Road, Ky Winner and Dark Bug.

Rough Road, winner of his first three here and beaten only three-quarters of a length in his other start, got little attention as bettors for the most part went for either Stromaway or Wallaroo.

FEATURE WINNER

The favored pair were in the hunt until the charge began, and then it was Rough Road beating out Old Boag, who had thrown out more than a hint the last time out. The winner paid $23.90, $8.90 and $4.40 across the board and Old Boag paid $7 to place.

Then there was Ky Winner, perhaps the best $800 claim ever made here, in the featured seventh race. Winner of one impressively, just beaten twice and second choice in the consensus, Ky Winner got away at odds of better then 6-1 and made beating favored Eastern Jewel look easy.

Dark Bug was just as much of an overlay. Most race fans know she has underpinning which has to have it soft and usually runs over the sprint distance.

She was favored Wednesday, and won, at a mile and 70 yards. Yesterday, back at 6½ furlongs on another soft strip, she got away at almost 5-1 and paid $11.50.

It made for an exciting afternoon, particularly because the 14-1 Smoke Call was closest to Double Event in the fourth and helped set up the second best Exacto return of the meeting. It all made for a great chance to get even and a fine recommendation for the hatpin method.

★ ★ ★

BREAKAGE: Two more claims, bringing the meet total to 16, were made Friday. **Aban** and **Aleja** were both taken for $1,000, somewhat surprising in that both had run for $800 this meeting . . . **Sir Runnymede**, making his first start since June, was made an odds-on choice in the fourth and ran last . . . for those trying to figure out if anything has a chance against **Gladys Ann** today in the big race of the meeting, it is pointed out, without recommendation, that **Keno's Boy** and **Gladys Ann** both ran the mile in 1:40 on a fast track Sept. 24 . . . mutuel handle yesterday was $90,013, down about $3,000 from the same day last year . . . it brought the meet total to $1,754,798, down from the $1,805,730 for the first 16 days in 1965.

Handicap, Page 14
Form Chart, 36

★ ★ ★

Jockeys

	Mts.	1st	2nd	3rd
Finley	98	20	12	17
Arnold	106	18	21	18
Phillips	104	15	19	14
Trejos	82	14	14	13
Shields	101	13	18	16
Milne	82	12	7	8
Salas	99	8	10	10
Broomfield	46	7	8	10
Combs	30	6	3	4
Cuthbertson	25	4	2	2
Leung	30	3	3	3
Ulrich	20	3	4	2
Laidler	33	2	3	1
Ventrella	13	2	2	2
Jones	16	1	3	1
Terry	36	1	2	3
Cormack	22	0	4	3
Howe	1	0	0	0
Parent	1	0	0	0

OC Soccer

LONDON (Reuters) — Results of Friday night's English League soccer games:

Division II

Bury 2, Bolton 1.

Division III

Scunthorpe 1, Peterborough 0.
Workington 1, Torquay 2.

Division IV

Southend 4, Port Vale 2.

VICTORIA MAPLE LEAFS
WHL ACTION
TONIGHT
8:30 p.m.
Memorial Arena
Game No. 1
OAKLAND SEALS
vs.
VICTORIA MAPLE LEAFS
Tickets on sale at the Memorial Arena Box Office and Price and Smith, 9 a.m. to 5 p.m. daily.
Old age pensioners, students, children—any seat in the arena half price.

PROFESSIONAL FOOTBALL
VICTORIA STEELERS
vs.
EUGENE BOMBERS
TODAY, 2 P.M.
MACDONALD PARK
Adults—$2.50
Students—75c
Season Tickets on Sale
4 home games—$8.00

ANOTHER
RACING SPECTACLE
SANDOWN PARK
LAST 2 DAYS
Vancouver Island Championship $2,200 Added
SATURDAY, OCT. 15
Parade to the Post, 1:45 p.m.
Quinella first and last race; Exacto fourth race.
Rain or shine. FREE PARKING.
MONDAY — Extra Day!
Parade to the Post, 1:15 p.m.
66H B.C. JOCKEY CLUB

Clay-Liston Bout Ruled 'Just Friendly'

MIAMI, Fla. (AP) — A federal appeals court judge ruled Friday that the fight in which Cassius Clay won the heavyweight title from Sonny Liston was little more than an exhibition—an entente cordiale and not a pugilistic fight.

The ruling by Judge John Minor Wisdom of the 5th U.S. Circuit Court of Appeals in New Orleans was a victory for Inter-Continental Promotions, which was guaranteed $800,000 for rights to the Feb. 25, 1964, fight at Miami Beach.

The box office draw was only $225,000. Inter - Continental received that and sued William B. MacDonald Jr., the promoter, and the New Amsterdam Casualty Co., bonder of the fight, for the remainder.

Liston gave up his title to Clay while sitting on a stool when the bell rang for the seventh round. Liston claimed he had injured his left shoulder.

In his ruling, Judge Wisdom said he read a Florida law that forbids pugilistic fighting, such as bare knuckle contests.

"The last pugilistic fight in this country was in 1889 when John L. Sullivan, the Boston strong boy, won the heavyweight championship by knocking out Jake Kilrain in a clandestine match in Richburg, Miss., after 75 rounds and 26 hours and 16 minutes of fighting under the London rules.

"And in that sense, the Clay-Liston entente cordial friendly meeting was only a boxing exhibition and the court rules that the boxing exhibition was legal.

"Therefore, the defendants should not be allowed to escape from a bad bargain."

FAN FARE By Walt Ditzen

Sahara Par Slashed As Storm Subsides

LAS VEGAS, Nev. (AP) — Miller Barber forged into a precarious one-stroke lead in the third round of the $100,000 Sahara invitational golf tournament Friday as the horror of a sandstorm turned into a pleasant, sunny day on the desert and scoring returned to normal.

The 35-year-old Barber, a 205-pounder out of San Antonio, Tex., shot a 32-32—64, seven under par, for a 54-hole total of 215.

One stroke back are Bill Casper, U.S. Open champion and winner of this event last year, Masters king Jack Nicklaus and Bob McCallister.

Three shots off the pace were Arnold Palmer and George Archer.

WIRE TO WIRE

There was a wind when play began Friday, but nothing to compare with the 50-mile-an hour storm Thursday.

Casper, whose victory was a wire-to-wire affair last year, moved into contention with a 65. Nicklaus had a 68 and McCallister, the second-round leader, a 71.

Palmer shot 67 and Archer 70.

Barber's 64 was 15 strokes under his previous round and was indicative of the weather change.

Palmer was asked if the 13 strokes he shaved from Thursday represented the change in playing conditions.

"I think 20 shots might be more like it.

"If I cut that many strokes off tomorrow I'll be in a hell of a shape to win."

Tied at 219 were the first-round leader, Ray Floyd, who had a 70; Gardner Dickinson, Chi - Chi Rodriguez and Jack Rule, each of whom shot 71.

Barber's only victory in his six years on the tournament circuit was in the Cajun Open at Lafayette, La., in 1964. He tied for second in the 1966 Los Angeles Open and if he wins the $20,000 top money, it will triple his largest 1966 earnings. He collected $6,300 for a third-place tie in the Greensboro, N.C., Open.

PLAYOFF PLAN

In the event of a tie at the end of 72 holes, there will be a sudden-death playoff to determine the winner.

George Knudson of Toronto withdrew from the tournament before the start of Friday's play. He had a two-day score of 155.

Outdoors with Alec Merriman

Fishing Corridor Pushed

The Amalgamated Conservation Society, representing 14 different lower Island groups, voted this week to intensify its demands for a sports fishing corridor through the wall of commercial netters which string across Juan de Fuca Strait in August, September and October.

ACS representative Bob Wright, a member of the sports salmon fishing advisory council and sports representative on the advisory council to the International Pacific Salmon Commission, was named to seek a meeting with Pacific area director Rod Hourston to present the ACS proposals.

SENT IMMEDIATELY

A formal letter asking the federal fisheries department for a two-mile net-free corridor offshore from the beach in Juan de Fuca Strait fishing areas 19 and 20 will be forwarded to Mr. Hourston immediately.

The ACS plans to promote its proposals on all fronts — with the federal fisheries department and on the political and provincial government levels.

OTHERS NAMED

Copies of the letter will be sent to Fisheries Minister Robichaud; David Groos, MP for Victoria; George Chatterton, MP for Esquimalt-Saanich; Recreation Minister Kiernan, who is also commercial fisheries minister; provincial commercial fisheries director Bob McMynn; Opposition Leader Strachan, and Loyd Royal, director of the Pacific commission.

There already is a precedent for the net-free corridor in the waters between Campbell River and Mistaken Island at Northwest Bay where netters are restricted from a two-mile offshore corridor.

LONGER IN U.S.

U.S. sports fishermen in Juan de Fuca Strait have secured a three-mile net-free corridor.

If the ACS meets opposition it will seek co-operation with the U.S and Canada to form a commission to control coho netting, just as is done for pink and sockeye salmon.

Members described coho fishing off the lower end of Vancouver Island this year as "awful."

IN ONE PERIOD

They noted the outside stocks through Juan de Fuca have been the biggest in many years, as shown by the record netting catches — 1,300,000 pounds in one netting period by Canadians at the entrance to Juan de Fuca.

A United Fishermen and Allied Workers' union brief was quoted to show gill-netting days in Juan de Fuca Strait have increased from 383 in 1953 to 8,967 in 1965.

BIG PROBLEM

"I would like to see their figures for this year," said Mr. Wright, who called the gillnets the big problem off Victoria. He thought there were 500 gill-netters at least working Juan de Fuca, but the seine fleet was down to 88.

He maintained the nets were skimming off the surface fish which sports fishermen catch.

"The seeding that is going through to the spawning rivers is going through deep under the nets and it is going through fast," he said.

Mr. Wright thought the escapement of fish to the Fraser system was getting through Johnstone Strait an dnot Juan de Fuca. He charged the Johnstone Strait netting fleet has been shifted to Juan de Fuca so the Canadians could cash in on coho stocks before they reached the Americans.

He claimed fisheries director Hourston is giving Juan de Fuca sports salmon fishermen "absolutely no consideration."

This year the federal fisheries even let the netters get a crack at the Cowichan Bay coho in Satellite Channel, complained Bob Rogerson of RCN Anglers. . . . "and they sure hit the Cowichan Bay fishing."

STRIKE DIFFERENT

"In 1963 when the fishermen's strike was on all the sports fishermen got fish and the rivers weren't choked," observed Al Playfair of Victoria Fish and Game Club.

Howard English, a member of the sports salmon fishing advisory commission, said he has facts to show escapements to some rivers are not adequate.

"We must give escapement to the right fish. It is not the late fish. It is the early ones that are not mature that we are concerned about . . . and we can catch them," he said.

Benning Cup Winners Decided at Victoria

Benning Cup winner in the Victoria Golf Club ladies' division was Mrs. D. McColl.

Mrs. H. Husband was the first round winner and Mrs. H. G. Mearns and Mrs. H. Morrow were tied in the second round.

In monthly medal play, Mrs. Husband won the silver division, Mrs. H. G. Ellis won the Bronze A and Mrs. D. M. Boyd the Bronze B.

Draw for Tuesday's ladies' division turkey shoot:

First tee—9:00—Burland, Hedley, L. Cumming. 9:07—McMaster, Bawes, McGillivray. 9:14—Wintemute, Henderson, Sheret. 9:21—G. Cummins, M. Hamilton-Browne, Napier. 9:28—P. Hall, Turyk, Mayhew. 9:35—Emery, J. Cumming, MacFarlane. 9:42—Burridge, Stoneham, M. MacDonald. 9:49—MacPherson, Markham, Goodland. 9:56—Wilde, Gulston, Dillabough. 10:03—Nicolson, Dohan, Newell. 10:10—Metcalfe, Bomar, Boyd.

Fifteenth tee—9:00—Watt, Senior, J. Munro. 9:07—Simons, Muleahy, Alexander. 9:14—Campbell, Prior, Norris. 9:21—Hart, B. Wilson, Keyes. 9:28—Shearing, J. Ellis, E. Brown. 9:35—Bleakney, Cameron, Morrow. 9:42—Baiss, McColl, P. McDonald.

Eleventh tee—9:00—P. Moore, Leach, Osborough. 9:07—Sylvia Brown, Weston, Chapman. 9:14—Maddocks, Godfrey, Dowall. 9:21—Dyer, T. Munro, Husband. 9:28—Hadley, Mearns, Fortye. 9:35—Robbins, B. Sutherland-Brown, Pidgeon.

Post entries will not be accepted.

Lefties Play At Uplands

Uplands southpaws play Sunday for the Thompson-Irving Trophy in an 18-hole medal round. The draw:

9:30 a.m.—Furmston, Cameron, Lonsdell, Irving.
9:06 a.m.—Robertson, Ritchie, Silburn.
9:13 a.m.—Jones, Curtiss, Armstrong.
9:20 a.m. — McCormack, Thompson, Smith.

Bonspiel Soon

Allan's Curling Rink will be the site of the Saanich diamond jubilee ladies' bonspiel Oct. 28, 29 and 30. Entries for the triple-event meet will be taken by Mrs. B. Walker, 1061 Laburnum, until Oct. 19.

Baseball Vote

The Victoria Senior Baseball League's annual election of officers will take place at 8 p.m. Sunday in the Little League clubhouse, Hillside and Cook.

"MEET THE LEAFS"
with
GORDE HUNTER
TONIGHT
10:20 P.M.
And After Every Leaf Home Game
Sponsored by Lebanc Home Owner Loans Ltd.
RADIO 2 CJVI

YOU CATCH 'EM
SALMON
WE CAN 'EM!
Your Own Fish . . .
CUSTOM CANNED
Bring us your catch and have it canned for future enjoyment.
• VACUUM SEALED
• SHIPPED ANYWHERE IN THE WORLD
Over 30,000 Cans Last Year!
For Full Information Phone 652-1513
CREED'S LANDING
Brentwood Bay, B.C.

1967 PRICES
FALCON FROM $2646
COMET FROM $2852
METEOR FROM $3143
MERCURY FROM $3993
COUGAR FROM $3556
SEE SUBURBAN FOR CYCLONE, RANCHERO, BRONCO, FORD AND MERCURY TRUCKS, FORD BRITISH.
SUBURBAN MOTORS
DOUGLAS at SAANICH RD.
386-6131

Regular Advertisers . . .
SELL MORE MERCHANDISE!

THE BRITISH COLUMBIA MEDICAL PLAN
ANNOUNCES NEW APPLICATIONS ARE NOW ACCEPTED DAILY!

WHO MAY APPLY?
A. *Any resident of British Columbia* may have coverage by paying the full premium.
B. *For low income residents*, the Government of British Columbia will pay part* of the premium, provided the applicant has resided in British Columbia for the previous 12 consecutive months.
*90% of the monthly premium for applicants with no taxable income in 1965.
50% of the monthly premium for applicants with taxable income of $1,000 or less in 1965.

HOW TO APPLY?
Please write for complete information and an application form to:
British Columbia Medical Plan, 1410 Government Street, Victoria, B.C.

WHEN DOES COVERAGE BEGIN?
A. *Applications received in October, 1966*, provide comprehensive coverage beginning December 1, 1966.
B. *Applications received after October, 1966*, will provide comprehensive coverage from the 1st of the 2nd month after the applications are received. e.g. apply in November, receive coverage from January 1; apply in December, receive coverage from February 1.

BRITISH COLUMBIA MEDICAL PLAN
1410 GOVERNMENT STREET, VICTORIA, B.C.
Initiated by the Government of British Columbia *Approved by the Doctors of British Columbia*
The Honourable W. A. C. Bennett, LL.D., Premier of British Columbia
The Honourable Wesley D. Black, Provincial Secretary
BCM 8 40.

GIVE YOURSELF A BRAKE!
With
VICTORIA TIRE LTD.
Guaranteed Brake Service
NOW ONLY... $1.99
HERE'S WHAT WE DO:
(1) Remove front wheels and inspect lining.
(2) Clean, inspect and repack front wheel bearings.
(3) Inspect brake drums.
(4) Check and add brake fluid if needed.
(5) Adjust brake shoes to secure full contact with drums.
(6) Carefully test brakes.
GOODYEAR ALL-WEATHER TIRES
as low as $1.00 and $1.00 DOWN A WEEK
VICTORIA TIRE LTD.
LOTS OF PARKING SPACE
EV 2-6184
Government at Herald

MOORE WHITTINGTON LUMBER & BUILDING MATERIALS
WEEKEND SPECIALS
KITCHEN CABINET HARDWARE
PULLS — KNOBS
HINGES
VALUES TO 90c EACH
SPECIAL 39c
Fall Is Here – Insulate Now
GOLD NUGGETT
ATTIC FILL INSULATION
10-Lb. Bag
SPECIAL 99c
WEATHERSTRIP
FOAM FLEX AND ANGLE SEAL
PER DOOR SET
SPECIAL 99c
MAHOGANY PLYWOODS
In the Handy 32 x 96 x ⅛ Size
SPECIAL $1.99
48 x 96 x 4 mm MAHOGANY V-GROOVE
SPECIAL $2.99
48 x 96 x 4 mm MAHOGANY V-GROOVE PRE-FINISHED
LIGHT
MEDIUM
DARK
SPECIAL $3.99
Now you can finish your family room or rumpus room walls in a "color tone" to suit your taste.
WEEKEND SPECIAL
Another Carload of
ASPENITE PANELLING
Just in time to finish your rumpus room walls, in a handsome marble-like surface.
$2.99
Per 4' x 8', ¼" Sheet
FREE CARDBOARD ROOF RACKS TO CARRY HOME YOUR PURCHASES
Open Monday to Friday—8 a.m. to 5 p.m. Except Holidays.
Saturday—8 a.m. to 12:30 p.m.
MOORE WHITTINGTON LUMBER LTD.
Phone 386-1331 2614 BRIDGE ST. Off Bay, Just West of Government

Strachan Charges 'Betrayal'

Most Businessmen Back Bennett's Restraint Bid

Prominent British Columbia businessmen Friday generally concurred with Premier Bennett's call for restraint against inflation.

E. L. Harrison, president of the B.C. Chamber of Commerce and chairman of the B.C. Fisheries Association, found the premier's remarks "most appropriate."

"After all, B.C. is basically an export economy and people in other countries buy our goods only when the price is right.

'OUR WORRY'

"They don't care about our costs — that is our worry — and that's why we are particularly vulnerable to increases and must use our common sense and practise restraint."

The premier told labor, industry and financial leaders they "must practise restraint now or it will lead to a crash" in a telephone interview from New Brunswick Thursday.

He said he was not "suggesting" or "warning" but his plea "is a must."

IN AGREEMENT

B. M. Hoffmeister, president of the Council of Forest Industries, was also in agreement with the anti - inflation ultimatum but asked the premier to spell out some guidelines.

"It's like saying I'm against sin or all for motherhood," he said. "It is difficult to practise restraint without some guidelines."

"I would welcome some suggestion of more specific action."

'MUST SLOW'

D. C. McDermaid, vice-chairman of the Vancouver Stock Exchange, said he did not think the premier wanted the economy to slow down but "prices and wages must slow down."

"How much more can the people afford to pay?" he asked. "The price-wage cycle is a vicious circle."

Interviewed in Nanaimo, Opposition Leader Strachan had different opinions of the premier's remarks and charged "he has betrayed the people of British Columbia ... because just four weeks ago he was telling us everything was going to be rosy and fine.

'FALSE PRETENSES'

"He is in office under false pretenses if we accept his statement today. He must have known before Sept. 12 what we were headed for."

Labor leaders appeared to agree with the premier up to a point.

Murray Drew, president of Victoria Local 1-118, International Woodworkers of America, agreed with the premier on his remarks about excess profits but accused him of "preaching doom."

"You don't curtail government spending in a depression. You pour money in to stop it," he said.

"Labor has consistently stated it is not opposed to some curbs on inflation as long as it hits on all sides of the fence," said Harry Anderson, Victoria Labor Council secretary.

But he thought the premier was "locking the barn after the horse is stolen" by refusing to act on high profits which came before the criticism of wage increases.

Harrison

Hoffmeister

Strachan

★ ★ ★

Free World Gaining In Viet Nam

VANCOUVER (CP) — Thailand's foreign minister said Friday there has been a "definite improvement" in the military position of the non-Communist forces in South Viet Nam in the past few months.

"However, we are not committed to a military solution to the conflict," Thanat Khoman said in an interview. "It is the other side which consistently shuns the idea of a peaceful solution."

He said the problem of Communist infiltration of Thailand is within bounds but "it is a problem we must take very seriously . . ."

The foreign minister stopped here on his way to Tokyo following a tour of the United States and Europe.

Rising Costs Cited

MSI Dropping Individual Plan

VANCOUVER (CP)—Medical Services Inc., a doctor-operated medical insurance scheme in British Columbia, announced Friday it will abandon the field of individual medical insurance because it can't compete with the B.C. government medical plan.

About 7,500 individuals will be dropped from the MSI plan when the change takes effect Nov. 30.

GROUP PLANS

However, in a letter to subscribers, MSI said its group plans will continue without changes as will those of the Medical Services Association, a similar insurance agency founded by the B.C. Medical Association to provide insurance for groups of more than nine people. MSI handles groups of eight persons or fewer.

The letter said increasing costs of the individual plan would require rate increases and its continuation was unwarranted as equal benefits from the B.C. Medical Plan were available at lower rates.

MSI urged individuals being dropped to transfer to the BCMP.

Non-group rates under the MSI plan were $6.25 a month for a single person, $12.50 for a couple and $18.50 for a family of three or more. Government plan rates are $5, $10 and $12.50 respectively.

SUBSIDY

In addition, the government offers to subsidize half the cost of premiums for those who had no taxable income in the last year and one-quarter of the cost for those with a taxable income of less than $1,000.

MSI spokesman said enrolment in the MSI plan had dropped 25 per cent since the BCMP came into effect in September, 1965.

'Seal' Brings Only Grins

Considering the matter of an official seal for the Regional District of the Capital of B.C. Wednesday, Oak Bay Reeve Allan Cox came up with a suggestion which drew amused grins from directors.

"How about a seal depicting the province rampant on a field of municipalities?" the reeve urged.

"Yes," said Ald. Geoffrey Edgelow, "that would be nice—and suitable too."

Ecumenical Effort Excels

HIGH LEVEL, Alta. (CP)—They're at the forefront of the ecumenical movement in this frontier town 450 miles northwest of Edmonton.

There are several United Church members but they don't have a pastor or church of their own.

Rev. John Cowen is an Anglican minister but doesn't have a church.

Solution: Mr. Cowen preaches Sundays in the Roman Catholic Church to both Anglicans and United Churchmen.

Sheppard Case

Trial Stays in Cleveland But Jurors Face Probe

CLEVELAND (UPI) — Judge Francis Talty, who will preside at Dr. Samuel Sheppard's second murder trial Oct. 24, Friday ordered an examination of jurors to determine if the accused wife slayer can receive a fair trial in Cleveland.

"It is this court's belief that the examination of the jurors affords the best opportunity to determine whether a fair trial can be held," Judge Talty said.

Judge Talty, in commenting on last Wednesday's change of venue hearing, said "having considered the evidence, the court believes defence counsel has not shown a fair and impartial trial cannot be held in this county."

Under the judge's ruling, however, defence attorneys can renew their plea for a change of venue any time after the trial starts Oct. 24.

The second trial had been scheduled to begin next Tuesday but Judge Talty granted a defence motion for a continuance until Oct. 24 because chief defence attorney Lee Bailey must appear in a New Jersey court Oct. 20.

STRICT RULES

Judge Talty, who had laid down strict rules for newsmen covering Wednesday's hearing and Friday's action, said he would draft new orders for the trial.

"New orders will be announced on or before Oct. 19," he said. "For the present, this court's orders are in full force and effect."

RESERVED SEATS

The judge ordered reserved seats for 14 reporters. When two wire service reporters attempted to sit at the rear of the courtroom Friday in an effort to avoid being caught in the crowd after the hearing, they were ordered back to their assigned seats.

The judge, who has been on the bench less than two years, also banned interviews with anyone connected with the case.

★ ★ ★

Sheppard

★ ★ ★

Attorneys for Sheppard, who was convicted of second degree murder in 1954 for the bludgeon slaying of his pregnant wife, Marilyn, 30, had sought a change of venue on the grounds any jury selected here would be

Chemical Reaction

Blast Toll Reaches 11

MONTREAL (CP) — Eleven men were listed Friday as killed in explosions which ripped through a chemical plant in the west-end suburb of LaSalle.

The Thursday night blasts — starting fires that flared on into Friday—have been blamed by Monsanto Canada Ltd., owners of the plant, on a "chemical reaction going out of control despite the application of emergency equipment and procedures."

ACCOUNTED FOR

All workers on duty at the time now are accounted for, officials said.

"The specific cause of the runaway reaction is under intensive investigation," it added in a statement. Ten persons were injured.

Extent of the damage could not be estimated, but some of the 25-acre plant area was reduced to a mass of twisted steel and shattered concrete.

LEAPING FLAMES

The explosions, heard and felt for 10 miles, sent flames leaping 200 feet in the air and spewed black, acrid smoke over a wide area.

A union representing 155 workers at the plant called Friday for an investigation by "competent authorities" into the eruption.

Fernand Daoust, Quebec director of the Oil, Chemical and Atomic Workers' International Union, said officials of the union will meet to discuss the situation and will be represented at the coroner's inquiry into the explosions.

The dead all were listed as residents of the Montreal area.

They were identified as Robert Squire, 27, of Verdun; Donald Sharman, LaSalle; Jacques St. Jean, 41, Verdun; Henry Caldwell, 46, Montreal Nord; Bernard LaSalle, Montreal; Charles Cavill, 58, Montreal Nord; John Kee, 27, LaSalle; Anastasios Vagelatos, 30, Montreal; Jean Severini, 30, Montreal; Peter Kouzouloglou, 27, Montreal, and Robert Mercier, 24, LaSalle.

LaSalle municipal officials expressed anguish as alarms poured in following the initial explosion.

The Monsanto blasts bowled over a tank car. Experts were called from Sarnia, Ont., to help deal with the unidentified chemical in the car. But company officials said it posed no threat.

The fire was believed to have started in a part of the plant reserved for the chemical known as polystyrene, where most of the damage was done. Polystyrene, highly volatile, is used in the manufacture of plastics.

The Daily Colonist HANDICAP

By JIM TANG

SANDOWN PARK, SATURDAY, OCT. 16, 1966

(Seventeenth Day)

Weather cloudy (at time of selection) Track good

First Post Parade at 1:45 p.m.

FIRST RACE—Claiming, $650, for three-year-olds and up.

SIX AND ONE-HALF FURLONGS — PP

9638 ALL BAY (Shields) ....107 Just missed twice; drops 13 pounds (3)
9648 ARLE LEA (Broomfield) ....120 Could have been hint yesterday (5)
(9638) DONANA (Phillips) ....112 Great chance to make it two in a row (6)
(9633) Spuddy (no boy) ....112 Freshest; adds three but could again (7)
9634 Aggie's Selene (Jones) ....104 Actually beat three in last try (1)
(9514) Please Papa (Terry) ....117 Must consider off last two runs (2)
9585 Vetona (Arnold) ....112 Was far back of top two in last (4)
9571 Ann's Treasure (Combs) ....110 Far back of similar previously (6)
Also eligible—
9645 Ro Jester (Finley) ....112 Failed yesterday; post hurts chances
9545 Aban (Phillips) ....112 Would need very best from here

SECOND RACE—Claiming, $650, for three-year-olds and up.

SIX AND ONE-HALF FURLONGS — PP

9633 TUFFINS (Finley) ....108 Shut off last; new rider, less weight (3)
9644 FALLSAIR (Arnold) ....*112 Repeat of last might do it here (1)
9548 NEVER LAST (Trejos) ....114 Must be caught, the one to beat (2)
9540 Kalsie Chief (Cuthbertson) ....120 Could do much better than this (4)
9540 Kimbrook (Phillips) ....112 Better than last; could reawaken (5)
9640 Easy Joe (Shields) ....112 Two wins brought tougher company (6)
(9552) Surprise Issue (no boy) ....114 Not eligible after yesterday's win (7)
9582 Arigato (no boy) ....*107 Another poor post; might overcome (8)

THIRD RACE—Claiming, $650, for three-year-olds and up.

ONE MILE — PP

9624 CINNAMON SON (Shields) ....120 Looks like the best chance yet (6)
9637 LUCKY SPENDER (Phillips) ....120 Been close; distance should suit (4)
9637 MISS AVALON (Leung) ....*113 Closed at shorter; this could suit (7)
9529 Dark Ginger (Finley) ....120 Probable leader, could find it lengthy (3)
9537 Audacious Beau (Broomfield) ....122 Careful; wasn't far out in last (1)
9528 Orange Result (Arnold) ....*115 Another who could find it lengthy (2)
9537 Kyron (Salas) ....120 Sixth, but a lot closer in last one (5)
9612 Good Thinkin' (Milne) ....117 Figures to be here or hereabouts (8)

FOURTH RACE—Claiming, $650, for three-year-olds and up.

SIX AND ONE-HALF FURLONGS — PP

9641 ALL SMOKE (Finley) ....117 Should be key in Exacta figuring (3)
9610 BEAU JACKS (Shields) ....120 Seems going longer but could do it (1)
9541 MAGICMAKER (Arnold) ....*118 Drops five; might never be handed (5)
9547 Highdoro (Trejos) ....120 Game gelding may be getting tired (8)
9541 Lawsome (Phillips) ....120 Would need complete form reversal (2)
9541 Ardorin (Broomfield) ....117 Can be tough when on front end (4)
9639 Belle's Akimbo (Leung) ....*115 Chance if can stay close to pace (6)
9541 Aaron's Rod (Salas) ....120 Must be resting on early laurels (7)
Also eligible—
9647 JUSTICE JOHN (Milne) ....120 Figures even from here; second if runs
9642 POP'S FORTUNE (Broomfield) 120 Better at sprinting; third if draws in

FIFTH RACE—Invitational Handicap, $700, for three-year-olds.

ONE MILE — PP

9622 RED ENSIGN (Finley) ....117 Small field should suit his style (1)
9643 KY MASTER (Phillips) ....114 Could be the solid one in this (4)
9621 LOVE SPOT (Shields) ....110 Adds seven, might prefer shorter (2)
9627 Madam Isabelle (Arnold) ....113 Could be overlooking; distance OK (3)
9634 Bouncy Belle (Ulrich) ....113 Gets the rider to suit her style (5)

SIXTH RACE—Claiming, $650, for three-year-olds and up.

ONE MILE AND 70 YARDS — PP

9642 GALLANT ORPHAN (Phillips) 119 Just missed in last; like him here (5)
(9641) COPPER PRINCE (Arnold) ..*113 Shouldn't be any further away (1)
9622 BARBODA (Cuthbertson) ....117 Has to be better than first one here (2)
9633 Picalad (Shields) ....108 Youngster just might be good enough (8)
9541 Hour Magic (Finley) ....113 Doesn't figure to go this far (7)
9616 Triple Lady (no boy) ....*108 Filly has a chance with best one (4)
9532 Sully's Gold (Trejos) ....120 Has been sprinting, and not too well (6)

SEVENTH RACE—Vancouver Island Championship, $2,200 added, three-year-olds and up.

ONE MILE — PP

9636 GLADYS ANN (Finley) ....120 Should be odds on; and why not? (4)
(9626) KENO'S BOY (a) (Phillips) ....117 Has mine time as the top one (3)
(9631) PRINCESS VEGA (Arnold) ....117 Quick and game, could hold on (5)
(9534) Count Leo (Broomfield) ....112 Big charge gives chance for part (1)
9526 Sefton Park (Salas) ....111 Be outrun early; outcharged later (2)
9626 Jolly Pup (no boy) ....112 It's too far for him to steal it (6)
(9527) Sir Keno (a) Trejos) ....118 Certainly makes entry dangerous (7)
9486 Who's Haydn (Milne) ....112 Might get small piece of the pot (8)

EIGHTH RACE—Claiming, $650, for three-year-olds and up.

SIX AND ONE-HALF FURLONGS — PP

9633 CHOCOLATE LILY (Arnold) ..*115 Could stay close and move right (2)
9609 DARK DOLL (Finley) ....117 Quite capable of catching them (3)
(9637) MILL B (Salas) ....120 Better each time out; could repeat (5)
9644 Rondocal (Phillips) ....117 Wasn't too far out in last one (6)
(9544) Lord Highland (Cuthbertson) 120 Just made it; doubt he can again (1)
9534 Prairie Fire (Ulrich) ....122 Early speed at routes; could upset (4)
9450 Lalani Fire (Leung) ....118 Earlier form would do it here (3)
9604 Ace Emperor (Trejos) ....120 Showed nothing in only start (7)
Also eligible—
9644 GLAD ROMAN (Trejos) ....120 Just missed; second if draws in
9544 Sir Les (Salas) ....120 Hasn't had his win here yet
9530 SOUZEM (Salas) ....120 Could nab them; third if draws in

BOX SCORE

	Won	Placed	Showed
First choices	29	26	25
Second choices	26	22	22
Third choices	22	16	22

TONIGHT
Darren St. Claire Quintet
McPherson Playhouse
11 p.m.

CENTURY INN
The Inn on Centennial Square
PERSIAN ROOM DINING LOUNGE
FEATURING:
REES VINK — ELECTRONIC ACCORDIONIST
Use our free Magic Carpet Parking Service
Drive under the canopy—and your car will be parked by genial gents!
RESERVATIONS: 383-1151

11th LANTERN FESTIVAL
Victoria Chinatown Lions Club
SATURDAY, OCTOBER 15
1 p.m. to 10 p.m.
(GRAND OPENING 1 P.M.)
CENTRAL JUNIOR HIGH SCHOOL
Featuring:
● Chinese Pageant "Golden Mountain Fantasy" 3 p.m. and 8 p.m.
● Door Prizes total value $265.00
● Chinese Smorgasbord from 5 p.m. to 8 p.m.
● Chow Mein Tea ● Bazaar
● Art Display by Stephen Lowe
● Fortune Telling
● Auction of New Merchandise 8 p.m.
ADMISSION 50c
(Proceeds Lions Charities)

ego interiors
1028 Fort—Near Cook
BEST
In QUALITY
In DESIGN
In VALUE
In SELECTION
EXCLUSIVE IMPORTS
Furniture ● Light Fixtures ● Tableware Accessories ● Fabrics ● Floor Coverings ● Gift Items

LAST CHANCE TO SEE
'Marriage Go Round'
Victoria Theatre Guild's presentation at Langham Court Theatre
Tonight 8:30 P.M.
Tickets at Eaton's Box Office

COLOUR STEAKS
FINEST STEAKS
STEAKS FINEST
FINEST STEAKS
COMPLETE DINNERS
FROM $4.35 DOWN
6 NIGHTS A WEEK
COLOUR STEAKS
2852 DOUGLAS
AT HILLSIDE
RESERVATIONS
385-4511
Where the celebrities dine!

Wedding Receptions, Banquets and Meetings
CAVALIER ROOM at the COLOUR

ARENA
SATURDAY
Skating
10:30 a.m.—FAMILY
2:30 p.m.—PUBLIC

DANCE
SATURDAY NIGHT
By Candlelight to Victoria's Foremost Entertainment Group
"THE KENTONES"
CARLTON
Catering for Wedding Receptions, Banquets and Private Parties
For Reservations Call
388-5324

CRYSTAL GARDEN
Public Swimming
Saturday
10:00 - 12:00
2:00 - 5:00
7:00 - 9:00

DINING WITH A DIFFERENCE
Gay Nineties Spare Rib House
WORLD FAMOUS SPARE RIBS
KEN PEAKER — LULU-BELLE NITELY
See all C.F.L. Games on our Color TV
825 Burdett CHERRY BANK HOTEL 385-5380

DINGLE HOUSE
"For Your Dining Pleasure"
Featuring Prime Ribs of Beef and a Varied a La Carte Menu.
Open Daily, 5-10 p.m.
Closed Monday
Phone 382-9171
141 Gorge Road East

Drive out to Sidney to the Beautiful Patricia Dining Room of the TraveLodge for excellent food and a pleasing atmosphere.
SPECIALTIES
● CHICKEN ● STEAK ● PRIME RIBS
Delicious Businessmen's Luncheon Served Daily
"PATRICIA DINING"
SIDNEY TraveLodge MOTEL
SIDNEY

DEEP COVE CHALET
NOW CLOSED FOR THE SEASON

TONIGHT!
Bastion Theatre on Stage in Victoria
Presents
the Stage and Movie Success
A TASTE of HONEY
Directed by Patrick O'Neill
featuring the Darren St. Claire Jazz Quintet
McPHERSON PLAYHOUSE
OCTOBER 14 TO 22 — 8:30 P.M.
Box Office 386-6131 Adult Entertainment

VICTORIA MEMORIAL
ARENA
In Person!

"HELLO DOLLY"
Louie's Back in Town
Louis Armstrong
And His All-Stars
Mon., Oct. 17 - 8:30 p.m.
$2.50 $3.00 $4.00
Tickets and Reservations: Memorial Arena Box Office. Phone 384-1522

DANCING
Saturday—
DON CRAWFORD
and
THE RIGHT PEOPLE
Sunday
Darren St. Claire Quintet
SAT., SUN.
9 P.M. to 3 A.M.
A-GO-GO
Adult Nightclub
1208 Wharf St. 386-9573

HOLYROOD HOUSE
Excellent cuisine in the truly Scottish atmosphere of the SIR WILLIAM WALLACE ROOM
SUNDAY SMORGASBORD
5 p.m. to 8 p.m. Reservations: Phone 382-8833
Victoria's Most Popular Smorgasbord
2315 McBRIDE AVENUE
Two Minutes Drive Up Douglas From Centennial Square

PINK PANTHER nite club
1037 VIEW STREET
DANCE TO LIVE MUSIC
VARIETY SHOW
Plus Added Attractions
FRIDAY and SATURDAY
Reservations: Club, 382-0223 or 385-8504 Reservations held until 12:00 midnite
$4.00 Couple ★ Open 11:30 p.m. till 3 a.m. ★ COUPLES ONLY ★ Ties a Necessity

Controversial Play

'Honey' Given a New Look In Bastion Interpretation

By WILLIAM THOMAS

A program note tells us that Shelagh Delaney's play A Taste of Honey which opened Friday at the McPherson Playhouse "is a realistic situation, with real relationships. But this kernel is enfolded in a dream."

If this is the case and the play is "Jo's view of life" then in this production Jo sees the situation as a great, big joke.

The plot has Jo, a Lancashire slum girl, made pregnant by a Negro sailor. Her mother, Helen, is a part-time prostitute.

Jo is cared for by a homosexual art student who flutters through the second act.

Jo as played by Gina Bigelow delivers her lines with plenty of punch. Too much punch. This proves the basic weakness of an otherwise excellent production.

Helen, played by Joan Fordham, is delightfully tarty. She handled her part with skill and never became vulgar. Her wit and stagecraft left the door wide open for a perfect contrast between the sex pot mother and her rejected daughter.

ADVANTAGE MISSED

Unhappily Miss Bigelow responded in full blown kind rather than taking advantage of Miss Fordham's portrayal to create a mood of sympathy and pathos.

Helen's boyfriend Peter is played by Louis Wayte. Again experience tells and Mr. Wayte shines.

His lechery is magnificent as he fondles and conquers the not invincible Helen.

LITTLE SYMPATHY

Ed Simpson-Baikie playing the arty homosexual has easily the most difficult role but he again produced more laughs than sympathy from the Friday night audience.

Director Patrick O'Neill has given us a rather wooden homosexual in Geoffrey, who avoids the usual obvious simpering that so many stage portrayals of these unfortunates affect.

Fundamentally we have a situation in this production where the mother and her boyfriend tend to dominate. This is certainly a new look at Taste of Honey.

The novelty of this change in balance may throw those who are familiar with the film version, but it is really quite satisfying.

FORTUNATE CASTING

The casting of Richard Wood as the Negro sailor who seduces Jo was most fortunate. Mr. Wood has a fine voice and a warmth that is apparent even in his brief appearance. He is truly believable and his scenes with Jo are among the most memorable in this production.

Darren St. Claire and his quintet provide live background music for this season's second Bastion Theatre production and despite my earlier misgivings they make a genuine and worthwhile contribution to the mood of the play.

GOOD TASTE

A Taste of Honey is a controversial play that has more than its fair share of "shocker" lines but in this production they are handled in good taste and effectively.

The play is the first Mr. O'Neill has directed for Bastion. He has made a notable contribution to local theatre in tackling this play.

A Taste of Honey runs until Oct. 22. I think you should make an effort to see it.

Etchings Fetching $2,000

A collection of 500 prints will be on show Sunday at the Art Gallery of Greater Victoria.

The show includes etchings, lithographs and woodcuts by such artists as Picasso, Chagall, Lautrec, Goya and Rouault.

The items are from the Ferdinand Roten Gallery, Baltimore, Md., and all are for sale.

Prices range from $5 to $2,000 with most priced less than $200.

To Visit Here

Canadian Forces training command head Air Vice Marshal R. C. Stovel will visit Pacific Maritime Command for four days starting Monday. While here he will visit the Fleet School, inspect HMCS Venture Cadets, tour RCN facilities in Colwood area and visit to Canadian Services College, Royal Roads.

'Subversives' Face Routing

SINGAPORE (Reuters) — Indonesia and Malaysia will cooperate in stamping out "subversive elements" in East Malaysia, the leader of a Malaysian military mission to Jakarta said on his return here. The mission leader, Lt.-Col. Jaafar Onn, said that the Indonesian army chief, Gen. Suharto, had personally approved the plan.

Cadets Integrated

Last Naval Class From Venture

Graduation ceremonies for 17 short service officer cadets Friday marked the end of HMCS Venture's function as a purely naval cadet training facility.

From now on the Venture will take RCAF officer cadets as well as naval officer cadets for short service officer training.

Graduates Friday were inspected by Commodore R. M. Battles, commander of HMC Dockyard.

Graduation marks the end of 13 months of intensive training for the officer cadets who come from all across Canada.

The Department of National Defence sword was presented to officer Cadet P. J. Starzonski, of Sydney, N.S.; the Rowland Cup for highest sportsmanship qualities officer cadet William Johnstone of Scarboro, Ont.; and the Hampton Gray Memorial Shield for outstanding athletic ability was presented to officer cadet K. C. Beardmore of Ottawa.

Kosygin Charges

China Hindering War Effort

MOSCOW (AP) — Premier Alexei N. Kosygin has charged that China's obstruction undoubtedly had prevented a Communist victory in Viet Nam.

Kosygin said China's refusal to co-operate with other Communist countries in joint support for Vietnamese Communists "renders a big service" to the United States.

The Soviet Union is providing "considerable additional assistance" for North Viet Nam, he said, adding:

TRAINED IN RUSSIA

"Military personnel for the armed forces (of North Viet Nam) are being trained in the Soviet Union."

Kosygin spoke at a Soviet-Polish friendship rally in Sverdlovsk, a west Siberian industrial city that he is visiting with Polish Communist leader Wladyslaw Gomulka and Premier Jozef Cyrankiewicz. The official Soviet news agency Tass reported Kosygin's speech.

China "inflicts increasing damage to the interests of the Vietnamese people, the interests of world socialism," he addd.

NOT SPELLED OUT

Kosygin did not spell out just how China has hampered Communist support for North Viet Nam and the Viet Cong guerrillas.

Reports circulating here for more than a year concern Chinese obstruction of Soviet military aid shipments overland through China to Hanoi.

Soviet economic aid goes by sea to the port of Haiphong but military equipment is believed to have been sent through China rather than risk its being caught in a possible U.S. naval blockade.

MISSILES, JETS

Soviet weapons sent to Hanoi have included anti-aircraft missiles and jet fighters. North Vietnamese pilots are being trained in the Soviet Union.

Kosygin also criticized the "great cultural revolution" in China, saying it and other recent developments indicated that Chinese leaders are going further toward dividing the world Communist movement.

NOW SHOWING
ONE OF THE YEAR'S 10 BEST
N.Y. POST
a PATCH OF BLUE
NOMINATED FOR BEST FILM AWARD
ELIZABETH HARTMAN
NOMINATED FOR BEST ACTRESS AWARD
SHELLEY WINTERS
Won Best Supporting Actress Award
starring SIDNEY POITIER and SHELLEY WINTERS
also starring ELIZABETH HARTMAN
Adult Entertainment
OAK BAY
Complete Shows: 7:00 - 9:00
Feature: 7:15 - 9:15
Doors Open: 6:45
2184 OAK BAY AVE.
BITTER SWEET
Thurs. Only, Oct. 20th—Matinee 2:00, Evening 7:00, 9:00

This Newspaper Offers You FREE TOP LEVEL ADVERTISING SERVICE!

GEM THEATRE SIDNEY
"GIRL HAPPY"
(In Color)
Elvis Presley, Shelly Fabares
Mary Ann Mobley
Girl Happy is one of Elvis Presley's happiest films, filled with songs and laughter.
Last Showings Tonight at 6:30 and 9 p.m.

DANCE
By Candlelight to the Exciting Capital City Four Orchestra
Saturday, 8:30 to 12
CHEZ MARCEL
Dining Room Open
Fri., Sat., Sun., 5 - 9 p.m.
1730 Island Hwy.
$3.00 a Couple
or Dinner Dance $6.00
478-2213 or 385-7438
RESERVE NOW FOR CHRISTMAS PARTIES AND BANQUETS

ESQUIMALT SPORTS CENTRE
ICE SKATING
SATURDAY
10:30 A.M. Tiny Tots and parents
1:45 P.M.—Public
8:15 P.M.—Students Jamboree
SUNDAY
1:45 P.M.—Public
8:15 P.M.—Public

George Kreiling's
Seaview Room
Orchestra plays for dancing Saturday evenings. $2 couple. RES. 656-5224
McMorran's Cordova Bay Ltd

Victoria Numismatic Society
Presents
CENTENNIAL COIN SHOW
Red Lion Motor Inn
TODAY
Doors, 10 a.m. to 9 p.m.
FREE ADMISSION!
Children must be accompanied by parents.
FREE COIN IDENTIFICATON

H.M. QUEEN VICTORIA
Photograph of Actual Wax Figure
SEE
1. The Hall of Famous People
2. The "Pieta" after Michelangelo
3. The Enchanted Fairyland
4. The Chamber of Horrors
Many Other Exciting Scenes and Figures
Open Daily, 9 a.m. - 10:30 p.m.
Sundays, 12 noon - 10:30 p.m.
ROYAL LONDON WAX MUSEUM
In the Crystal Garden
Phone 386-4481
Swimming Pool Building

At the
OAK BAY MARINA RESTAURANT
Enjoy excellent food, lilting music for dancing . . . right on the seashore, with sweeping views of the Strait of Juan de Fuca.
FAMILY TREAT
Sunday Dinner for the Family our specialty.
Reserve Now
★ Bevan Gore-Langton appearing nightly
RES. 386-7222
OAK BAY MARINA RESTAURANT

TO-NITE
JON YORK'S MUSIC HALL
Presents
The Blues Sound of England's
JOHN MARTIN BOOKER
Entertainment for all ages
Basement of Century Inn
RESERVATIONS 386-4321

COLONIAL INN
270 GOVERNMENT STREET
in the PARLIAMENT BUILDINGS AREA
★ SING ALONG
★ DANCE ★ DINE
EVERY SATURDAY
$1.99 DINNER SPECIAL
This Week Featuring ½ Fried Chicken—Complete Meal, Plus Complete a la Carte Menu
MAKE UP A PARTY NOW
. . . AND HAVE A FUN NITE OUT
Reservations – 384-7151
BANQUETS — PRIVATE PARTIES

GEORGE ESSIHOS TRIO
DINE & DANCE
Every Friday and Saturday
9 - 12 p.m.
★ DINE AND DANCE TO THE MUSIC ★
OF THE GEORGE ESSIHOS TRIO
★ FEATURING VOCALIST ROSALI ★
McPherson Theatre Restaurant
CENTENNIAL SQUARE
Where you dine in a delightful, candle-lit setting overlooking beautiful Centennial Square and in the evening overlook Centennial Fountain ablaze with lights.
Also Serving
• Luncheons, 11 a.m. - 3 p.m.
• Dinner, 5 - 12 p.m.
• Afternoon Teas, 3 - 4:30 p.m.
• After Theatre Snacks
Reservations 388-4741
CLOSED SUNDAYS

TILLICUM
BURNSIDE AT TILLICUM — EV 2-7511
OUTDOOR
BOX OFFICE OPENS 7:30
CARTOON CARNIVAL 8 P.M.

Joseph E. Levine presents
Stanley Baker Juliet Prowse
Dingaka
An Embassy Pictures release
in Color

PAUL NEWMAN / JULIE ANDREWS
"ALFRED HITCHCOCK'S 'TORN CURTAIN'"
It tears you apart with suspense
TECHNICOLOR
CAPITOL
Feature: 1:35, 4:00, 6:25, 8:55
Last Complete Show: 8:35
Children 50c all day

These stars get together and make really big things happen to comedy!
SOPHIA LOREN
PAUL NEWMAN
DAVID NIVEN in
LADY L
CECIL PARKER and CLAUDE DAUPHIN
in PARAMOUNT presents
EASTMANCOLOR
DOORS OPEN 12:30
EXTRA CARTOON
Golden Age Mat 1.5 p.m.
ODEON
700 YATES 382-6812
Feature 1:00-3:05 5:00-7:10-9:20
Last Complete Show 9 p.m.

nothing can faze
MODESTY BLAISE
the world's deadliest and most dazzlingly female agent!
20th Century-Fox presents
MONICA VITTI · TERENCE STAMP · DIRK BOGARDE
in Color
Royal
CHILDREN 50c
At 1:30 - 4:00 6:30 - 9:00
Last Comp. Show 9:35

It's Murderously Funny!
MARCELLO MASTROIANNI · URSULA ANDRESS

FAX Cinema
A TWENTIETH CENTURY THEATRE
Door 6:45
Feature at 7 and 9 p.m.
Quadra at Hillside
EV 2-3370

MATINEE TODAY 2 P.M.

HIT!
"VISUALLY MAGNIFICENT. BEAUTIFUL TO SEE."
—Newsweek
"These days of glory with the hero climbing into his Spad, guiding his plane as it charged into the sky... captured on film once again. The exchange of passion between Ursula Andress and George Peppard are of considerable intensity. Miss Andress' beauty is blinding and is its own reward."
—Robert Alden, N.Y. Times
THE BLUE MAX

20th CENTURY-FOX presents GEORGE PEPPARD · JAMES MASON · URSULA ANDRESS
in THE BLUE MAX
Also Starring JEREMY KEMP · KARL MICHAEL VOGLER · ANTON DIFFRING
Produced by CHRISTIAN FERRY Executive Producer ELMO WILLIAMS Directed by JOHN GUILLERMIN
Adaptation by BEN BARZMAN and BASILIO FRANCHINA Screenplay by DAVID PURSALL and JACK SEDDON and GERALD HANLEY
Based on the novel by JACK D. HUNTER
ORIGINAL SOUNDTRACK ALBUM AVAILABLE ON MAINSTREAM RECORDS
CINEMASCOPE Color by DeLUXE
Adult Entertainment
Special Scheduled Performances at Popular Prices. No reserved seats. Every ticket guaranteed a seat.
MATINEES SAT. AND WED., 2 P.M.
EVENINGS, 8 P.M.
Wed. and Sat. Box Office 1 p.m.
Evenings 6:30 p.m.
Coronet
866 YATES ST. 388-6414

Few Cars, Good Roads Sheer Delight

Ireland's Wide Open to Tourists

By JOSEPH MacSWEEN

DUBLIN (CP)—Irish tourist revenue is growing so fast that some people wonder whether the green will be tarnished by the gold.

"Nonsense," snorted a spokesman for Failte Eireann, the Irish tourist board. "We have 1,000 miles of coastline that haven't even been discovered by tourists. It's the same inland. Only one - fifth of our highways are being used."

For the traffic-weary visitor, Irish motoring—few cars, good roads—is sheer delight all the way from Dublin's O'Connell bridge, which is just as wide as it is long, to the cliff-hanging highways in the famed Ring of Kerry in the deep south. It doesn't matter if you have to cope with an occasional donkey, cow or chicken on the way—or perhaps an occasional baffling road sign in Gaelic only.

GAELIC FOR WOOING

"The chief value of Gaelic is for wooing," a roadside philosopher advised a puzzled motorist. "It's a language of emotion and mood. You can be far more gallant to a woman in Gaelic than in English."

Irish author Robert Gibbings told of an old lady who liked to watch passing cars from her side-road cottage.

"Would there be many cars coming here?" Gibbings asked her doubtfully.

"Indeed there would," she replied. "I declare to God you'd see one every day."

ANY LICENCE WILL DO

That was years ago but the Irish still make jokes not only about the traffic but also about their eccentric drivers, some of whom seem to prefer the right-hand side of the road although left - hand driving is the rule here as in Britain.

"Any driving licence will do—so long as it isn't Irish," joked the car-hire clerk when a Canadian visitor rented a car. Ireland now imposes driving tests but in previous years permits could be obtained by mail.

"There's a true story about a ventriloquist who wrote and got a permit for his dummy, Frank Finnegan," a Dublin lawyer recalled. "The case finally landed in court — a charge of false pretences. The judge ordered Finnegan and his friend to make donations to the court's poor box."

County Clare coastline

★ ★ ★

"Will you take a cheque?" was Finnegan's parting shot at the judge.

Ireland's humor and leisurely pace—time is no tyrant here—are among the attractions that have nearly doubled tourist revenue in five years. The industry brought in £44,200,000 in 1960 compared with £78,200,000 in 1965 and a target of £85,000,000 this year.

Meeting a tourist official during the "holy hour" — the one hour of the afternoon when the pubs are closed—a reporter was assailed with quotations from Canada's Stephen Leacock to the effect that man should work only for his needs, not his greeds.

PLENTY OF SPACE

Later a glum old Irishman was encountered toiling up a narrow stairway to kiss the Blarney Stone high in the lofty battlements of Blarney Castle.

"I'd rather kiss a widow any day," he muttered.

A total of 1,798,000 tourists, including 9,000 from Canada and 135,000 from the United States, came to the Irish republic in 1965 and more are expected this year, even though a prolonged British seamen's strike interrupted the flow.

TINY POPULATION

"We'll never reach the saturation point," said the tourist official. "Consider our space. Greater London alone has 12,000,000 people. We have only a little over 3,000,000."

Tourists revel in the ever - changing beauty of the folding hills and glens, and the vivid greenness of the countryside. The color theme is carried through to the cities. For instance the green mail boxes and telephone kiosks in southern Ireland contrast with the red colors in Northern Ireland and England.

A family of three—reporter, wife and six-year-old son—made a 13-day, 1,300-mile tour at a cost of £140 ($420), including car hire, visiting such cities as Cork, Limerick and Galway besides Dublin.

ACCURATE LISTS

Government information books provide accurate guest - house lists, including street addresses, for tourists but unfortunately the streets themselves sometimes are unmarked. Questioned about this, our Limerick landlady explained helplessly:

"I complained to the city council, but they just said that if they'd put up a street name for me, they'd have to do it for everybody."

GRAVEYARD ON HILL

Asking the way to Ennistymon, we were told it couldn't be missed because there "the dead are above the living." Sure enough, a graveyard perches on a hill overlooking the town.

Arriving in Kells, once the home of St. Columba, the motorist swings in the market square around a nine-foot Celtic cross that two centuries ago served as a gallows during a period of oppression.

The magnificent, scarred cross is one of many antiquities dating from the golden age of Irish Christianity some 12 centuries ago when the Emerald Isle helped keep the light of civilization burning during the dark ages. Other, smaller crosses mark an old boundary in the Kells area. One of those stands in midstream of a river.

"How did it get there?" said a guide. "Sure, it came about because St. Columbia envied the crosses erected by St. Kiernan. He decided to take one at night but St. Kiernan caught him in the act. They struggled and the cross fell in the river where you see it now."

Such yarns may seem suspect in the clear Canadian atmosphere. But listen to them in an Irish mist, after imbibing an Irish coffee, and you'll be convinced you've been exposed to the truth.

Stan Delaplane's

Travel Tips

This is the misty, green country of Ireland. Crumbling stone castles like the steel engraved prints they made two centuries ago. Peat that burns pure gold.

Shannon gives you a $23 overnight stop that includes: Your hotel room and breakfast. The big medieval dinner at ancient Bunratty Castle — food and music of the times when the Irish pulled their enemies apart with wild horses and other refreshing sports. A morning of sightseeing through County Clare. A couple of hours of shopping in the duty-free airport shop before the afternoon plane takes you on to New York.

★ ★ ★

"Where are the airport shops where you pay no taxes in Europe?

The biggest is at Shannon. There's another at Schipol airport, Amsterdam, not quite as extensive. Copenhagen and Orly at Paris and Zurich have shops. But not with everything.

New York airport sells you tax-free cigarettes. You order. They deliver them aboard the airplane. England allows you to bring in two cartons.

★ ★ ★

"I'd like to give my boss something practical to take to Europe . . ."

A lighter if he hasn't got one. You rarely find a place that has free matches. A pen-size flashlight is a good bedside companion in strange hotel rooms.

★ ★ ★

"I am graduating from high school next year and have my heart set on Europe. It must be as cheap as possible."

Let's start with cheap travel. Write Council on Student Travel, 777 United Nations Plaza, New York City. Ask about student ship rates and tours.

★ ★ ★

"We would like to go somewhere in Mexico for Christmas where it is lively . . ."

At Christmas, North Americans and Mexicans all want a place that's lively. Consequently, they tell me Acapulco and Puerto Vallarta are booked solid already. Airlines are telling people they have no seats in the Christmas week.

★ ★ ★

Christmas is a long holiday all over Mexico. I think you might do well in places less popular than Mexico City or the big beach resorts. How about Oaxaca in the south? A pretty plaza with a curlique ironwork bandstand and occasional concerts. Jacaranda trees. Sidewalks under arches and warm weather.

Holiday Time is LUGGAGE TIME

VICTORIA'S LARGEST SELECTION AT

McMARTIN'S

LEATHER GOODS

1605 Douglas 384-6613

BLANEY'S OFFER

AIR-SEA TOURS

To NASSAU JAMAICA BERMUDA BARBADOS and TRINIDAD

In co-operation with AIR CANADA, P & O ORIENT LINES and U.T.L. HOLIDAY TOURS.

TOURS INCLUDE: Economy class air transportation, 1st class or tourist class steamship accommodation as selected, transfers on arrival and departure, some sightseeing tours, hotels, breakfast and dinner at hotels, port taxes, all meals aboard plane and ship, and exciting, fulfilled activities at sea. All fares Canadian funds.

CHOOSE FROM SEVEN . . . SEE BLANEY'S TODAY for EXCITING FACTS, COMPLETE DETAILS

(1) BARBADOS and TRINIDAD. Lv. Van., Nov. 21. Return aboard Oruba, Dec. 14. First-class steamer from $878.
(2) BERMUDA. Lv. Van., Dec. 2. Return aboard Chusan Jan. 6. Christmas, New Year aboard ship. First-class steamer from $873. Tourist from $749.
(3) NASSAU. Lv. Van., Jan. 29, 1967. Return aboard Theria Feb. 12. First-class steamship from $634. Tourist $518.
(4) NASSAU. Lv. Van., Apr. 14. Return aboard Arcadia May 6. First-class steamship from $744. Tourist from $652.
(5) BERMUDA. Lv. Van., June 2. Return aboard Oronsa July 3. First-class steamship from $964.
(6) NASSAU. Lv. Van., Aug. 11. Return aboard Oronsa Sept. 5. First-class steamship from $962. Tourist from $786.
(7) NASSAU. Lv. Van., Sept. 8. Return aboard Canberra Sept. 28, First-class steamship from $797. Tourist from $689.

SEE BLANEY'S TRAVEL SERVICE

VICTORIA OFFICE: 930 Douglas, opp. Strathcona Hotel. Phone 382-7254.
NEW OAK BAY OFFICE: 1283 Wilmot Place, across from Municipal Hall. Phone 592-5168.

American Express Travellers Cheques

expo67 CANADIAN PACIFIC COMINCO PAVILION MONTREAL • APR 28 - OCT 27 1967

How to have your rest and travel too.

The Canadian has berths, drawing rooms, roomettes, compartments and bedrooms (as well as the only Scenic Domes to go clear across Canada).

Restful is the only word to describe the holiday atmosphere of The Canadian. Dining facilities include luxury meals in the Dining Room car and special menus for the children. Coach passengers can relax in the comfort of a reclining seat with full-length leg rests (a Canadian Pacific exclusive), and enjoy economical meals in the Skyline Coffee Shop. And the Scenic Dome view is perhaps the most pleasing feature of all. Make this your year to see and know Canada better. Reserve *now* on The Canadian, one of the world's finest trains.

Sample fare on the FARESAVER PLAN: $45.02
VICTORIA-REGINA
First Class all-inclusive fare, including lower berth and all meals one way (Meals & Berth from Vancouver)
See your Travel Agent or call EV. 2-8131

Watch MUSIC CANADA on CBC-TV Wednesday, O... featuring Oscar Peterson, Miriam Makeba, Gordon Lightfoot, Jean-Pierre Ferland and Pauline Julien.

TRAVEL Canadian Pacific

TRAINS/TRUCKS/SHIPS/PLANES/HOTELS/TELECOMMUNICATIONS
WORLD'S MOST COMPLETE TRANSPORTATION SYSTEM

WORLD'S LONGEST SCENIC DOME RIDE

EXPO '67

Complete WORLD'S FAIR Tours

18 days all inclusive from $350.00—options available.

BURRITT TRAVEL SERVICE

635 Yates St., Victoria, B.C.

382-6624 — 386-7374

Southern California

11 kinds of winter fun

Beachcombing. Clam, scallop and moon shells are a few of countless souvenirs served up by the generous Pacific Ocean. Help yourself!

Sun basking. Try it at a desert pool. With warm sands around you and purple peaks above, winter is far away.

Seabird watching. Seagulls wheel by constantly. Pelicans dive-bomb for fish, or waddle up the beach like fat men.

Rock climbing. Devil's Punchbowl Park has trails leading to immense rock formations. Like a badman's hangout!

Garden viewing. At Descanso Gardens you're surrounded by 100,000 camellia plants. Nearby is a famous *cactus* garden!

Prospecting. Don't expect gold, but you *may* find jasper or petrified wood in a desert canyon. Pretty rocks, anyway.

Bay cruising. Landlubbers love it. Rent a small craft and glide over sheltered waters, enjoying bright sunshine, salt air, marine sights.

High sightseeing. Highways like Angeles Crest lead to another *world*. Craggy peaks, ski lifts and pine forests, an hour from a freeway.

Ocean fishing. Try it on a pier, boat or barge. Land some tasty little fellows, or a sea bass as big as you!

Race watching. Stars of the turf world are cheered on by crowds that include TV and movie stars. Join them!

Picnicking. Good place for it: Griffith Park, Los Angeles. Things to see after eating: Traveltown (old trains, planes); Fern Dell; big views of city from the Observatory; a great new zoo!

FREE! Official Sightseeing Map. Full-color guide to hundreds of Southern California attractions. Valuable! Mail coupon today.

Please send me your free Official Sightseeing Map.
D-34
All-Year Club, Div.
705 West Seventh Street, Los Angeles, Calif. 90017

Name _____ (please print)
Address _____
_____ Zip _____

All-Year Club of Southern California. This advertisement sponsored by the Los Angeles County Board of Supervisors for the citizens of Glendale, Inglewood, Hollywood, Long Beach, Los Angeles, Pasadena, Pomona, Santa Monica, Torrance, 181 other communities.

PHONE 386-3277

TOTEM TRAVEL in the MAYFAIR SHOPPING CENTRE

BILL FERGUSON Manager

ANOTHER TOTEM TRAVEL EXCLUSIVE

Combine Spring in Europe with a Visit to Expo '67

Only at Totem Travel can you take advantage of this exclusive offer.

One departure only. Leave Victoria April 11, via rail to Montreal, including first-class berth and meals. Sail on Holland-America line "Maasdam" from Montreal April 15, arriving Southampton April 23. Return leaving Southampton June 13, arriving Montreal June 21, and Victoria June 24.

RATES START AT $493.50

For Return Trip

*Optional Stopover at Montreal to visit Expo on your return.

This is a Totem Travel Exclusive

(Subject to Minimum Number of Reservations)

Always Plenty of Free Parking

Open Monday to Saturday, 9:00 - 6:00 p.m.
Thursday and Friday Evenings 'til 9:00 p.m.

C'mon along for a free spree...

Jet CPA to Amsterdam and get a DAY ON THE HOUSE!

Start your European holiday in Amsterdam and sample unequalled Dutch hospitality, courtesy of the Amsterdam Tourist Association.

As soon as you arrive you'll be given a *day on the house — 20 free items* ranging from a welcoming cocktail, a 75 minute trip in a glass-topped canal boat (the best way to see Amsterdam) to a concert by the world-famous Concertbegouw Orchestra.

CPA flies you nonstop over the Polar Route to Amsterdam from Vancouver. And sets you down just a jet hop away from most of Europe's major cities. The fare is only $575 on the 14-21 day economy round trip from Victoria, including connecting flights. But all you need to get started is 10% down.

YOUR FREE DAY ON THE HOUSE INCLUDES...

- *Welcoming Cocktail*
- *Broodjeswinkel Lunch*
- *Visit to Rembrandt's Home*
- *Night Club Entertainment*
- *Brewery Tours and Sampling*
- *Cultural Events*
- *75-Minute Canal Boat Ride*
- *Visit to Rijksmuseum*
- *Choice of 3 Sumptuous Meals*
- *Visit to Anne Frank House*
- *Tour of Diamond Works*
- *And much, much more*

SEE YOUR TRAVEL AGENT . . . and •

FLY Canadian Pacific AIRLINES

©CANADIAN PACIFIC - TRAINS / TRUCKS / SHIPS / PLANES / HOTELS / TELECOMMUNICATIONS / WORLD'S MOST COMPLETE TRANSPORTATION SYSTEM

FLY CPA TRANSCONTINENTAL JETS TO MONTREAL AND EXPO 67 · APRIL 28 - OCT. 27, 1967

It's a Long Hike to the Herd

Herd of sea lions proves popular attraction for people who have enough energy to trek 6½ miles to Pachena Lighthouse south of Bamfield on west coast. Sea lions, however, are not so familiar with humans and if intruders are spotted they will fling themselves into sea, remaining there until people are out of sight.—(Margaret Trebett)

DC-to-AC 'Sub' B.C. First

B.C. Hydro's long-term program to increase the amount of power available for Vancouver Island's industrial and residential expansion has taken a major step forward.

The first large shipment of equipment for what will be North America's first high-voltage, direct-current submarine power connection arrived in Vancouver harbor last weekend.

Included in the shipment were huge valves, transformers and other items of electrical machinery that form the vanguard of $14,000,000 in conversion equipment being manufactured for B.C. Hydro by ASEA Ltd., of Sweden.

The power link to Vancouver Island connects Arnott substation near Ladner, and the Vancouver Island converter station, near Duncan, a distance of 42 miles. Nearly 19 miles of the transmission route lie under water, between Tsawwassen and Galiano Island, and between Parker and Salt Spring Islands. The remaining 23 miles are spanned by conventional aerial conductor.

The Island is being carried out in three stages. The first stage, scheduled for completion in the summer of 1967, will supplement the existing 132,000-volt submarine powerlines by utilizing a spare cable already in place.

POWER CONVERSION

The ASEA equipment will be installed at both ends of the transmission line route and convert the power from alternating to direct current at Arnott substation. Using the sea as a return circuit, the DC power will utilize the single cable and then be converted back to AC at Vancouver Island before being fed into the Island's power grid.

The first stage of the three-stage program will augment the existing 240,000 kilowatts now available to Vancouver Island by an additional 78,000 kilowatts.

The second and third phases of the program will involve the laying of additional submarine cables and the installation of more conversion equipment. When the program is completed in the early 1970s, Vancouver Island will have more than 800,000 kilowatts available to meet its increasing power demands.

Accused Claims:

Marriage Happy

By ARNOLD OLSON

NANAIMO — Ronalby Royal Boudot, 27, of Ladysmith admitted in Supreme Court Friday he had caused his wife bodily harm on several occasions but contended they had "a very happy marriage."

Boudot is charged with attempted murder, possession of an offensive weapon, and breaking and entering with intent to commit assault Dec. 31.

Under cross examination by Crown counsel David Williams, Boudot admitted he had applied a heating element to his wife's shoulder sometime in 1963 when they had quarreled over Boudot finding his wife and another man drunk in his home.

"I might have slapped her, I don't know that I hurt her that much," he answered to the accusation that he frequently beat his wife.

The Crown maintained that the reason Maralyn Boudot had been studying at night school was that she hoped to support herself when she left her husband.

"I thought I was helping her to improve her education," Boudot replied.

"All right, you've had it, that's it, I'm not going to do it in front of the kids this time," Boudot was accused of saying Dec. 10, when Maralyn had come home about 3 or 4 a.m., whereupon he dragged her into the bedroom, put her on the bed, crawled atop her and beat her until the blood ran onto the pillow.

Boudot admitted that the pillow got blood on it, but he didn't think he had been that violent.

"Bye and large ... we had a very happy marriage ... I'll say that," commented Boudot.

"She shows affection to other men ... I don't know why," he added.

Manslaughter

Coss: Two Years

NANAIMO — Gordon Ronald Coss, 23, of Alberni, was sentenced Friday to two years imprisonment less one day.

Coss had been found guilty of a lesser charge of manslaughter, in his non-capital murder trial last Saturday.

The trial arose from the April 10 killing of Irvine McLeod after a weekend of drinking and partying, which had degenerated to fighting during which his brothers, Ed and Walter, had been beaten.

Testimony indicated that Coss had been quiet all evening, but he slipped away from Ed Coss' place, went home and got a .303-calibre rifle, returned, shot into the air, then shot McLeod.

Around Town

Police Investigating Youthful Collector

Victoria city police are investigating a report of a 16-year-old youth who visited Rockland Avenue residents Friday night and claimed he was collecting donations for a boys' public relations organization.

★ ★ ★

Opening of tenders for completion of the three-storey exhibit hall in the provincial museum-archives complex under construction here has been postponed until Oct. 28.

They were to have been opened Friday but a departmental spokesman said the deadline was extended at the request of contractors who will be bidding on the project.

The confederation centenary project when completed will include the exhibit hall, a curatorial building and an archives building, with a sunken garden fronting on Belleville Street, adjacent to Government Street.

★ ★ ★

Nights won't start drawing in real early for another two weeks then that winter feeling will be upon us.

Daylight saving which came into effect on the last Sunday in April will go out at 2 a.m. Oct. 30 when the clocks are put BACK one hour.

★ ★ ★

Saanich Reeve Hugh Curtis will emcee a premiere showing of Doctor in Clover at the Odeon Theatre for 2,800 United Appeal residential canvassers Sunday night.

The film for the premiere — by invitation only — has been donated by the J. Arthur Rank Organization. The theatre has been donated, and the employees have volunteered their time for the showing to the canvassers.

More canvassers are needed to cover the Greater Victoria area for the United Appeal which starts Monday. Volunteers are asked to call Mrs. Margaret Wright at 382-9877.

★ ★ ★

An inquest has been called into the death of Clifford Moss, 57, of 3255 Douglas.

Mr. Moss was found dead in his home Oct. 6.

The inquest will be held at Sands Memorial Chapel, 1803 Quadra, at 7:30 p.m. Tuesday.

Hurt in Fall

An elderly man received lacerations to his forehead when he tumbled over a bank at Clover Point Thursday in his electrically-driven invalid chair.

Police said William Cryer, 76, of 57 Linden, misjudged the distance when turning his vehicle and went over a 15-foot bank.

Legionnaire, Realtor Dies at 54

Sidney realtor Gordon Hulme, 54, of 2480 Beaufort Road, Sidney, died Friday at Rest Haven Hospital.

Mr. Hulme was president of his own company and had been a resident of Sidney for the past 13 years. He was a member of the Victoria Real Estate Board.

During the Second World War he served as a flying instructor with the RCAF. He was a service officer in the Royal Canadian Legion, Saanich Peninsula Branch No. 37, Sidney.

He leaves his wife Marion and two daughters, Dianne, of Cloverdale, B.C. and Lesley at home.

Funeral services will be held at Sands Funeral Chapel in Sidney at 1:00 p.m. Monday.

JUST ONE SUITE LEFT

IN THE Rudyard Kipling 1420 Beach Drive

and it could be yours

Located in an ultra-modern, luxury, 10-storey apartment this suite is designed for those used to large homes and spacious accommodation. Two bedrooms and two full bathrooms. Over 1,200 sq. ft. Twin elevators; close to golf, marina and restaurant, stores and transportation.

Superintendent Ph. 386-3616

Montreal Trust Management

1057 Fort St. Victoria Ph. 386-2111

PICK A DATE FROM CUNARD'S Sunshine Cruise Calendar

OCT. 28 QUEEN ELIZABETH — Indian Summer Cruise from New York to 11 ports in Southern Europe, Africa, Atlantic and West Indies. 25 DAYS from $780

DEC. 22&28 QUEEN ELIZABETH — Christmas and New Year Cruises from New York to Nassau. 5 DAYS from $160

DEC. 22 CARMANIA — Christmas Cruise from Fort Lauderdale, Florida, to Nassau, Port-au-Prince, Aruba, St. Thomas, San Juan. 11 DAYS from $315

DEC. 23 FRANCONIA — Christmas Cruise from New York to St. Maarten, St. Thomas, San Juan. 10 DAYS from $275

JAN. 3 CARMANIA — From Fort Lauderdale, Florida, to San Juan and St. Thomas. 8 DAYS from $140

JAN. 4 QUEEN ELIZABETH — From New York to St. Thomas, Curaçao, La Guaira, Trinidad, Martinique. 11 DAYS from $330

JAN. 7 FRANCONIA — From Fort Lauderdale, Florida, to Port-au-Prince, Kingston, San Juan, St. Thomas. 9 DAYS from $200

JAN. 10 CARMANIA — From Fort Lauderdale, Florida, to Nassau, Aruba, Barbados, St. Thomas, San Juan. 12 DAYS from $310

JAN. 17 QUEEN ELIZABETH — From New York to Nassau, St. Thomas, Curaçao, La Guaira, Trinidad, Barbados, Martinique, Port-au-Prince. 15 DAYS from $490

JAN. 18 FRANCONIA — From Fort Lauderdale, Florida, to Nassau, Port-au-Prince, Aruba, St. Thomas, San Juan. 11 DAYS from $275

JAN. 24 CARMANIA — From Fort Lauderdale, Florida, to Nassau, Aruba, Barbados, St. Thomas, San Juan. 12 DAYS from $310

JAN. 26 CARONIA — 1967 GREAT WORLD CRUISE FROM NEW YORK ... 20 PORTS. 95 DAYS from $2,895

JAN. 30 FRANCONIA — From Fort Lauderdale, Florida, to Nassau, Aruba, La Guaira, Barbados, St. Thomas, San Juan. 13 DAYS from $340

FEB. 3 QUEEN ELIZABETH — From New York to Cristobal, La Guaira, Curacao, Barbados, Martinique, St. Thomas, Nassau. 15 DAYS from $480

FEB. 7 CARMANIA — From Fort Lauderdale, Florida, to Port-au-Prince, Kingston, Cristobal, Aruba, Grenada, Trinidad, Barbados, Martinique, St. Thomas, San Juan. 17 DAYS from $485

FEB. 13 FRANCONIA — From Fort Lauderdale, Florida, to Nassau, Kingston, Cristobal, Aruba, Barbados, Martinique, St. Thomas, San Juan. 15 DAYS from $430

FEB. 17 QUEEN MARY — NEW YORK TO NASSAU. 5 DAYS from $150

FEB. 21 QUEEN ELIZABETH — MEDITERRANEAN CRUISE FROM NEW YORK ... 13 PORTS. 37 DAYS from $1,350

FEB. 25 CARMANIA — From Fort Lauderdale, Florida, to Nassau, Kingston, Cristobal, Aruba, Barbados, Martinique, St. Thomas, San Juan. 15 DAYS from $430

MAR. 2 FRANCONIA — From Fort Lauderdale, Florida, to Nassau, Curaçao, Barbados, St. Lucia, Martinique, Antigua, St. Thomas, San Juan. 14 DAYS from $400

MAR. 14 CARMANIA — From Fort Lauderdale, Florida, to Nassau, Aruba, Barbados, St. Thomas, San Juan. 12 DAYS from $310

MAR. 28 CARMANIA — From Fort Lauderdale, Florida, to Nassau, Montego Bay, San Juan, St. Thomas, St. Maarten. 10 DAYS from $260

APR. 8 & 17 CARMANIA — From Fort Lauderdale, Florida, to Nassau, San Juan, St. Thomas, Port-au-Prince. 8 DAYS from $195

MAY 5 CARONIA — SPRING MEDITERRANEAN CRUISE ... 18 PORTS. 41 DAYS from $1,175

See Your Travel Agent

No Greater Name in Cruising

CUNARD

All rates in U.S. funds

550 Burrard Street, Vancouver, B.C. Tel. MU 4-4477

CHINOOK to HAWAII for a WINTER Holiday

Weekend Departures and Special Xmas Tour

Popular Chinook Tours

A BURRITT TRAVEL SERVICE Special

635 YATES, Victoria, B.C. 382-6674 386-7574

P&O-ORIENT LINES

Authorized Agent

Call Us Now for Information, Brochures or Reservations

MARWON TRAVEL SERVICE

1622 Government Street

Phone 383-5831

TRAVELEYDEN SAYS BOOK NOW FOR YOUR WINTER HOLIDAY OR CHRISTMAS TRAVEL

Whether your plans include an interlude in the sunny climate of Hawaii or Caribbean, skiing in the winter areas of Europe, or a family re-union at Christmas, we strongly recommend that you make your reservations NOW. No deposit is required on air reservations.

Sample Return Air Fares TO:

CALGARY	$ 78.00	GLASGOW	$510.00*
WINNIPEG	142.00	LONDON	530.00*
TORONTO	218.00	AMSTERDAM	575.00*
JAMAICA	349.00*	FRANKFURT	606.00*
MEXICO	253.00*	PARIS	575.00*
HAWAII	263.00	COPENHAGEN	606.00*

*21-day excursion

Spend FREE A "DAY ON THE HOUSE" in AMSTERDAM on your way to England or Europe. The certificate from Traveleyden entitles you to receive 10 free gifts, including:

SIGHTSEEING - MEALS - DRINKS - CRUISE

TRAVELEYDEN TOURS

706 FORT STREET 388-4201

See Featherstone for

P&O-ORIENT LINES

"Run Away to Sea Adventures"

1967 SPRING SERIES

WESTWARD HO ROUND WORLD ADVENTURE — SS IBERIA/ARCADIA — 83 days from Vancouver, Feb. 13, westbound around the world—25 major ports of call: South Pacific, New Zealand, Australia, Middle East, Europe, Caribbean. Fare includes a three-day overland tour of New Zealand and a special tour of the Chateau Country in France. From $1,999 First, $1,632 Tourist Class.

SPRINGTIME AROUND THE WORLD ADVENTURE—SS CHUSAN ORONSAY, March 6—Over 106 days around the world—25 ports of call: Eastbound via Caribbean, Europe, Mediterranean to Asia, Australia, Hong Kong, Japan and a two-week overland tour of Europe and four-day overland tour of Japan included. Prices from $2,587 First, $2,170 Tourist.

FEATHERSTONE 386-6101

TRAVEL SERVICE

"Authorized Agent for P&O-Orient Lines"

734 YATES STREET

DART – DART – DART – DART – DART – DART – DART – DART – DART

EXCLUSIVELY AT NATIONAL MOTORS

NOTICE

Chrysler Corp., Canada Ltd., has appointed National Motors as Victoria's exclusive sales and service centre for their show car of the year, DODGE DART. Their newest top of the line full size compact "DART" which is priced with the lowest—starting at $2720.00 fully equipped—Dart also gives you a 2-dr. Hardtop and Convertible—Comparison with competition will prove to you that Dodge Dart gives you what the other compacts don't.

Model G.T. 2-Door Hardtop

1967 DODGE DART

ONLY $2,720* 2-DOOR SEDAN WITH THIS STANDARD EQUIPMENT:

*Standard Equipment

- Impact-absorbing steering column.
- Safety-designed instrument panel.
- Hiway-hazard light-flashing system.
- Dual braking system with self-adjusting feature
- Driver's side mirror.
- Prismatic rear view mirror.
- Back-up lights.
- Variable-speed windshield wipers.
- Windshield washers.
- Padded sun visors
- Safety-Rim wheels.
- Safety-design door handles.
- Safety lap belts on all seats.

COMPARE THESE FEATURES AND OPTIONS

- 111-inch wheel base (better ride).
- Choice of 4 engines (6s and 8s).
- Choice of Hardtops and Convertibles.
- Choice of Bucket or Bench Seats.
- Choice of 4 transmissions (Steering column or floor).
- All models in stock for immediate delivery.

NATIONAL MOTORS LTD.

YOUR CHRYSLER — DODGE — DODGE CORONET — DODGE DART IMPERIAL CENTRE

"For Over Half a Century — The Most Trusted Name in the Automobile Industry"

819 YATES STREET 384-8174

DART – DART – DART – DART – DART – DART – DART – DART – DART

Hastings Memories Return

* * * * * *

Britons Joust on Battle's Anniversary

LONDON (UPI) — Britons almost fought a battle Friday to commemorate the 900th anniversary of the battle that history books couldn't do without — Hastings, 1066.

William the Conqueror and his Norman invaders beat the English under King Harold on Oct. 14 that year at a place seven miles from the south coast town of Hastings that is appropriately called Battle. Legend says Harold died through an arrow in the eye although some now argue he was slain with an axe.

* * *

The second battle was almost fought at London's Trafalgar Square post office when it started issuing anniversary stamps at midnight. Several hundred persons were waiting to get the first ones and scuffles broke out over claims of line jumping.

One dissatisfied customer complained there was so much shoving he almost needed a police escort to get an ordinary fourpenny (four-cent) stamp to send a letter to his aunt.

* * *

The special stamps show scenes from the ancient Bayeux tapestry which told the story of the Norman conquest in stitched pictures of exquisite delicacy.

The Trafalgar post office, open all night, reckoned it sold $196,000 worth of stamps by 8 a.m.

* * *

The town of Battle itself was marking the anniversary with a banquet lunch and the unveiling of a plaque in Battle Abbey by Prince Jean de Broglie, French foreign affairs secretary of state, to commemorate the fusion of the English and Norman people.

Hastings was to hold a banquet lunch and an evening ball.

Battle gets a more realistic touch to the anniversary today when the Knights of the Bexhill Round Table — an association of young business and professional men — don chain armor and stage a jousting tournament on horseback with stiff cardboard lances.

Various other events have been staged throughout the summer to remember the battle.

Harold was certainly not forgotten in the In Memoriam column in the Times newspaper Friday.

* * *

It contained two notices: "In memory of Harold of England, killed in action defending his country from the invader."

Someone with strong feelings about the southern English county of Kent also put in a notice saying "In proud memory of the men of Kent and Kentish men who, exercising their privilege of leading the English, fought to the last at the Battle of Hastings, 14th October, 1066."

Bridge Results

Winners of the Allmasters Duplicate Bridge Club's monthly master point event held Thursday here: Section A: North-South: 1. Dorothy and Steve Jennings; 2-3 (tie), Brian Larkey and Al Kalberg, Dora Dupuau and Sadie MacPherson. East-West: 1. Joe Lukas and Keith Archibald; 2. Anne Dye and Marianne Powell; 3. Mike and Bill Champion. Section B: North-South: 1. Margaret McAvoy and Birdie Dupuau; 2. Jean Smith and Cam Wallace; 3. Dorothy McConnell and Hilda Price. East-West: 1. Pat and John Bishop; 2. Maria Colim and Liliane LeButt; 3. Marjorie Fortye and Dick Lipsey.

* * *

Winners of the annual contest for the Madge Meecham Individual Trophy held the Junior Bridge Club here: 1. Cliff Weatherhead; 2. Judy Langstaff; 3-4 (tie), Iris Markstrom, Rose White; 5. Homer Kulb; 6. Clarissa Laing.

16 STOREYS OF LUXURY LIVING

West Bay Investments Limited
Announces that the
PRINCESS PATRICIA
701 ESQUIMALT ROAD

WILL BE OPEN Sat., 1 to 6 p.m. Sun., 1 to 6 p.m.

For Your Viewing Convenience

Our receptionists will welcome you in the lobbies, ready to show you the first block of Victoria's largest high-rise concept.

ONE AND TWO-BEDROOM SUITES NOW RENTING
Resident Manager: 382-2223

EUROPE
18,576 miles

The long, leisurely way—48 days across the Pacific with P&O!

See two-thirds of the world on your way to Europe next March—for as little as $19 a day. Pick out your cabin on P&O's 42,000-ton superliner *Oriana*, the biggest ship ever built in England. Then set sail from Vancouver March 20, bound for high adventure as you take the *new* way to Europe.

Ahead of you lie ports of call in California, Hawaii, Japan, Hong Kong, Singapore, Ceylon, Aden, Egypt and the Suez Canal, Italy, France, Gibraltar and England.

For six long weeks you soak up sunshine and abandon yourself to the pleasures of P&O's thoughtful British service. (There is one crewman for every two passengers.) You'll meet fascinating shipmates from the four corners of the world.

P&O's *Oriana* is one of the "biggest bloomin' ships sailing the seven seas." She's your air-conditioned hotel all the way to Europe. You can swim in one of *Oriana's* three swimming pools, each with its own outdoor café. Play cricket on deck. Dance. Or just lie back in a deck chair (free, by the way) and relax.

What does it cost? As little as $811 tourist class, $1197 first class. (Note: After a month in Europe you can take P&O's *Orsova* home by way of the Caribbean and Panama Canal. Fares for this complete trip around the world start at just $1181.) Mail the coupon for free illustrated literature. Then see your travel agent and run away to sea on *Oriana!*

All fares in U.S. currency.

P&O-Orient Lines, Dept. 20, 409 Granville St. Vancouver 2, B.C.

Sirs: Please send me free illustrated brochure on your new way to Europe via the Pacific.

Name_____
Address_____
City_____
Province_____
My travel agent is_____

"Run Away to Sea with P&O"

©1966 – P&O-Orient Lines, Inc.

Sailing the seven seas, under the British flag since 1837

BIG $AVINGS FRIDAY AND SATURDAY
ALWAYS AT Capital

RAINWEAR
FOR ALL THE FAMILY

MEN'S THERMO BOOTS
9 eyelet, steel shank rubber boots with grooved sole and heels. Green only. Sizes 6 to 12. 3.79 pair
With safety toe. Size 7 to 12. 6.75 pair

GUM BOOTS
Good quality black rubber boots with red soles. Available in sizes 1 to 5 for boys, for men, 6 to 12.
Boys', pair 2.89 Men's, pair $3.29

MEN'S FARM BOOTS 3.59
5-eyelet rubber boot in black with red soles. Sizes 6 to 11. Pair

BOYS' THERMO BOOTS
Six eyelet style, well insulated. Steel shank, grooved soles. Sizes 2, 3, 4 and 5. Pair 4.39

TODDLERS' RUBBER BOOTS
Ideal for the little ones, not too heavy for their feet. Yellow, blue, pink, white and red. Sizes 5 to 9. Pair 1.20

LADIES' GUMBOOTS
Heavy quality rubber, made in Belgium. Small flat heel. Sizes 5 to 9. White, black and red. Pair 3.89

SAVINGS ON MEN'S SUITS
Fantastic values arriving daily in smart quality wear.

TUF-COTE RAIN SUIT
An ideal heavy duty industrial rainsuit for loggers, construction workers. Canadian made plastic-coated suit, waterproof, greaseproof, tougher than rubber. Snap fastener jacket, bib style pants with braces. Yellow, black or olive. Pants and jackets priced separately.
Pants 7.50 Jackets 7.50

BLAZE ORANGE RAIN SUIT
Rugged vinyl with cotton backing welded seams and drawstring pants. Ideal for hunters, construction workers. Small, medium, large and extra large. Reg. $5.95 per suit. SALE 3.99

MEN'S 2-PC. RAIN SUIT
Full zipper-attached hood, rubberized cotton, bib style pants. Snaps on arms and legs for better fit. In olive. S.M.L.XL. Suit 5.95

MEN'S NYLON RAINWEAR
"Pioneer's" exclusive "Dry King". Field tested and proven waterproof and windproof. Resists abrasions. Washable or dry cleanable. Rubber-lined nylon. Jackets have full zipper, double back, front and sleeves. Buttons for hood. Pants have drawstring waist and belt loops. Double seams. Green and yellow. Sizes small, medium, large and extra large.
Jackets, each 14.95
Pants, each 14.95
Hoods, each 1.89

Boys' Rain Suit
Jacket is slip-over-head style with attached hood. Pants have braces. Rubber with cotton lining. Snap fastener on sleeve and pant legs. Yellow only. Sizes small, medium, large and extra large. 3.59

BOYS' RUBBER RAIN SUITS
Double cape, back ventilation. Thick durable rubber coating, double stitched and taped seams. Brass snap buckle closures. Large inside back pockets. Complete with helmet. Yellow only. Sizes 4 to 6 and 6x. 2.59

SENSATIONAL BARGAINS IN LADIES' WEAR

DUFFLE COATS
Warm blanket cloth with toggle buttons. Detachable hood and full quilted lining. Black, navy or red. Sizes 10 to 22. 10.95

LADIES' DRESSES
Cotton knit, bonded with 100% acetate tricot. Straight shift styling, short sleeves, self belt, slash pockets and back zipper. Raspberry, blue or green. Sizes 10 to 18. 9.89

LADIES' SUITS
In Riviera flannel, (acetate and viscose). Straight skirt with back pleat, side zipper, top. Neckline trimmed with self-scarf. Short sleeves and back zipper. Green, red or blue. Sizes 12 to 20. 9.89

LADIES' RAINCOATS IN POPLIN
Reversible beige to green or brown. Patch pockets reverse to slash pockets. Sizes 12 to 20. Reg. 7.25 5.99

LADIES' 3/4 RAINCOATS
In poplin. Raglan sleeves, self hood, "big zip" front opening and pockets. Green, red or brown. Sizes 10 to 20. 8.49

LADIES' RAINWEAR
In rubberized rayon, with raglan sleeves. Collar hood, flap pockets. In navy and red with white buttons and stitching trim. Small, medium and large 5.49

MISSES' RAINWEAR
In assorted styles. Beige, blue, pink, brown, green, black, shot-red or navy. Sizes 7/8 to 18 8.95 to 18.29

GIRLS' RAINCOAT
In cotton and madras plaid. Flap pockets, round collar, gold-coloured buttons. Sizes 4 to 6x 6.49

GIRLS' RAINCOATS
In rubberized rayon. Plaid, blue or red. Raglan sleeves, elastic waist. Collar hood. Fixed plaid, self belt. Sizes 3 to 6x 3.99

Ladies' Skirts
In arnel and viscose, fully lined for shape retention. Side zipper, back kick pleat. In burgundy, chocolate, avocado green. Sizes 9-10 to 19-20 3.89

MISSES' SKIRTS
In wide wale corduroy. A-line styling. Side zipper and wide belt at waist. Gold, red, grey, brown, blue or navy. Sizes 8 to 18 6.79

Toddlers' Outfit
In cotton knit. Plain color slim has elastic back, flecked top has long sleeves. Red or blue. Sizes 2, 3 and 4 3.89

GIRLS' SLIMS
85% cotton, 15% nylon. Never need ironing. (permanent crease). Elastic back waist. Back pocket. Red or navy. Sizes 4 to 6x. 4.29

GIRLS' JUMPERS
65% polyester, 35% cotton. Never need ironing. All-round box pleated skirt at drop waist. Button trim or waist band. V neck. Back zipper. Green, grey, red or navy. Sizes 3 to 6x. 5.29

INFANTS' SWEATERS
Orlon, some banlon ... substandard cardigans or pullovers for boys and girls. Assorted styles in white, pink, yellow, blue or teal. Sizes 1 to 4. Reg. $2.19. SALE 1.49

GIRLS' NIGHTGOWNS
In flannelette. Border print in waltz gown length. 3/4 sleeves. Trimmed in lace and black velveteen. Pink or blue. Sizes 8 to 14. 2.99

PAINT SPECIAL
Interior white enamel. Fire retardent interior marine alkyd type enamel, ideal for apartments, boats, etc. Buy now and save. 5-gal cans only. SALE 12.50

Capital IRON & METALS LTD. AND SUPPLY COMPANY
1824-32 STORE ST. 385-9703

Montreal Wait Ends

French Minister Blasts Whistle, Subway Rolls

MONTREAL (CP) — Montreal's new subway system, gleaming with the French touch, was officially opened Friday.

The rubber-wheeled trains began to roll after Louis Joxe, minister of state in the government of France, blew a ceremonial whistle at a central terminus crowded with dignitaries.

Said Mayor Jean Drapeau, who included the subway among past election promises:

"We have been waiting for this historic event for more than 50 years."

BLUE AND WHITE

About 12 of the projected 16.1 miles of subway track now are officially in operation. The whole project is expected to cost $228,040,000.

The blue and white trains are rolling through a total of 19 stations on two of the projected three lines.

The main opening ceremony took place at the Berri St. station of the Metro, where the three tunneled lines cross at different levels, varying from 25 to 80 feet beneath the street surface.

OUT OF ROCK

Paul - Emile Cardinal Legel, Roman Catholic archbishop of Montreal, blessed the system in the Friday ceremony.

Some 70 per cent of the Metro tunnels were hewn out of rock.

Cuban Report

Urbanites Doubt Castro

Cubans in the cities have doubts about Castro's regime but the rural population is solidly behind him, Victoria student Charles Haynes reports.

Mr. Haynes, a 20-year-old physics student at the University of Victoria, spent three weeks in Cuba last summer with a group of 20 Canadian students. He told of his impressions before a recent meeting of the World Federalists of Canada at Servetus Hall.

FESTIVE OCCASION

He said the 26th of July celebration, Cuba's new national holiday in honor of the revolution, was "a very festive, happy occasion."

Even so, the constant bombardment of propaganda to rouse the emotions of the people depressed him, he said.

There were soldiers everywhere — even on the 19th floor of the Havana Libre Hotel (formerly the Havana Hilton).

'JAMES BOND-Y'

"It was a kind of James Bondy-y feeling," said Mr. Haynes, who lives at 204 Granite Street.

Some food is rationed, but everyone has enough to eat, he said.

"Some people like the revolution; some people don't. They feel free to say what they think — but they don't print it."

WASP Link Denied

VANCOUVER (CP) — Two organizations named Thursday as supporters of a housewives' boycott of meat departments in lower Mainland supermarkets denied Friday they had any connection with the boycott.

Executives of the B.C. Red Cross and the Provincial Council of Women said they were sympathetic toward the concern for rising consumer prices, but they could not be involved in a boycott.

A spokesman for a group calling itself the Women Against Soaring Prices (WASPS) said Thursday more than 3,500 housewives would be involved in the weekend boycott to protest rising food prices.

She named as supporters the Canadian Red Cross, the Council of Women and the Voice of Women.

However, B. R. Howard, provincial commissioner of the Red Cross, said his organization could not possibly take sides in a consumer boycott because it draws support from all segments of the public.

Mrs. Bertrand Kane of New Westminster, president of the provincial Council of Women, said she had never heard of the WASPS and her group would want to know more about them before pledging any support.

Tokyo Leftists Push Strike

TOKYO (AP) — About 25,000 leftist Japanese marched through the streets of Tokyo calling on the public to support a leftist-sponsored countrywide general strike Oct. 21 to oppose U.S. policy in Viet Nam. After minor clashes with police 11 students were arrested.

here's the best $2 gift package in town!

1. A yearly subscription to **Beautiful British Columbia Magazine** (worth $2.00 alone).
2. A scenic travel diary with 26 beautiful B.C. colour scenes (worth $1.00).
3. A tasteful 6" x 8" Christmas greeting card announcing your gift subscription (worth 25¢). A $3.25 value for $2.00!

Beautiful British Columbia is a wonderful gift for friends and relatives anywhere in the world. This beautiful, full-colour magazine deals exclusively with British Columbia and is published quarterly by the Department of Recreation and Conservation.

All three gifts: current winter issue of the magazine, scenic diary and greeting card will be mailed for you in a special protective envelope. Send in your gift subscription list today.

BEAUTIFUL B.C. MAGAZINE,
BOX 358,
PARLIAMENT BUILDINGS,
VICTORIA, BRITISH COLUMBIA, CANADA

Please send the Beautiful British Columbia Christmas Gift Package to each of the names on the attached list. Sign my name to the Christmas card as follows:

NAME _____

ADDRESS _____

Be sure to attach your list before mailing. Make cheques or money orders payable to the Minister of Finance. VP4

EATON'S

For Imaginative Decorating Touches Choose

Haddon Hall

Accessories for Your Home

by way of colour, fabric, pattern or shape, the "little extras" you choose for your home can lend a soothing or an exciting touch, a lively or a subdued effect — and thereby reflect your own personality. Let Eaton's Haddon Hall Accessories be your guide to the kind of home you want . . . we feature three Haddon Hall decorating ideas from a wide selection:

The Bathroom Beautiful by Haddon Hall

Make your bathroom the most attractive room in your home — with colour-hued curtains and mats that dare to be a little different!

Shower and Window Curtains

Dress up your bathroom with these new heavy duty vinyl shower and matching window curtains . . . plain or patterned in exciting designs and shades to enhance your decor.

EATON Price, shower curtains each 6.98

Other shower curtains priced from 3.98 to 17.98

Matching window curtains, with tie-backs. EATON Price, each 5.98

Other window curtains priced from 3.98 to 17.98

Bath Mat Sets

Are colour-matched to shower curtains. All of a thickly tufted, washable cotton chenille. Mat, approx. size 24"x36"

EATON Price, each 7.95

Lid Cover — to match above mat.

EATON Price, each 2.50

EATON'S—Household Linens, Dial 382-7141, Ask for "Telephone Shopping."

Many Decorative Toss Cushions

Scatter them or heap them . . . but have them in abundance . . . the colourful geometry of toss cushions! Eaton's Haddon Hall cushions are rounds and squares of rayon faille and spun rayon . . . choose them in beautiful colours to match or contrast the colour scheme in your home. Some have box edges, others have knife edges . . . many are zipper closed . . . all are filled with "Kapok".

EATON Price each 2.98 to 4.98

EATON'S — Fancy Goods, Third Floor, Dial 382-7141, Ask for "Telephone Shopping".

Now Open!

EATON'S Red Basket Shop

With a Big Selection of Christmas Cards and Wrappings —On the Main Floor of the Home Furnishings Building

It's time now to choose personalized Christmas cards and festive wrappings for your Overseas parcels. Eaton's Red Basket Shop is ready with a colourful array of cards, papers, bows and tags —all in one handy shop make shopping easy:

Solid Pack Cards — 25 cards of one design to each box. Suitable for personalizing.

Box 1.00 to 6.00

Assorted Boxed Cards — Created by such well-known manufacturers as Rusteraft, Gibson, Coutts, etc.

Box 59c to 3.00

Tags and Seals — A large and colourful selection.

priced from 25c to 1.59

Gift Wrap — A big selection that means you can choose your favorite styles . . . matching ribbons, seals and tags. Priced from

25c to 1.59

EATON'S—Red Basket Shop, Main Floor, Home Furnishings Building

Come See the Excitement! . . .

expo67 in Miniature

Scale models . . . pictures . . . Expo Guides . . . you'll find out what you'll see, how you'll go, what you'll do at the real Expo . . . when you visit Expo '67 in miniature here on the Second Floor of Eaton's Home Furnishings Building!

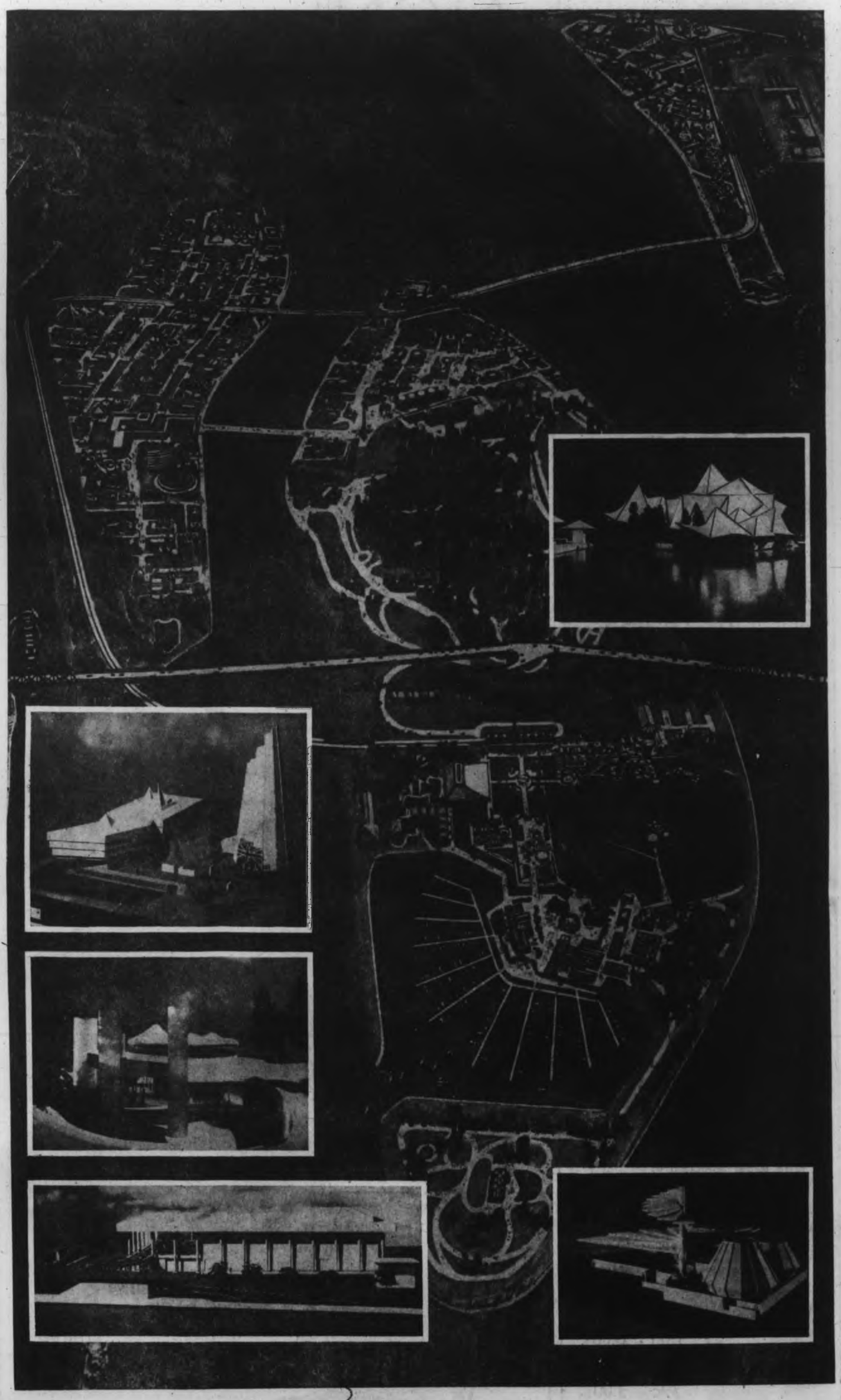

Come tour our walk-around scale models, Come see pictures by the wall-full, Come talk to well-informed guides at

EATON'S

preview of

expo 67

EATON'S—Second Floor Home Furnishings Building

With flags flying Eaton's proudly presents an official preview of great things to come—Expo '67! For you to see . . . the architectural wonders of the pavilions—scale models that are not just a matter of inches, but a matter of feet, so you see just how the buildings will look. Especially interesting is the giant three-dimensional model of the complete Expo site — it's fifteen feet long and ten feet wide. A superb display of photographs projecting you into the future . . . in '67. Continuous coloured slides of the beginning, and progress so far, on the first major world exhibition ever authorized in North America by Internation Exhibitions Bureau. It's a feather in Canada's cap for her most important year — her hundredth anniversary. An anniversary celebrated by more than 70 other countries. Look for the pretty girls in uniform, they'll tell you all about what you'll see, how to go, what to do and how to have the time of your life at Expo '67. Be sure to stop at the Expo '67 Passport Information Desk —find out the great saving you make by buying your passport at Eaton's now. **Don't miss Expo '67 Preview—Eaton's Second Floor, Home Furnishings Building.**

Expo '67 Goes on Display at EATON'S Saturday, October 15th

Phone Eaton's 382-7141

The Daily Colonist.
(ESTABLISHED 1858)

SECOND NEWS SECTION VICTORIA, BRITISH COLUMBIA, SATURDAY, OCTOBER 15, 1966

Trip Backs Bennett Edict

* * * * * *

He's Convinced Hold-Line Rule Is Best

Premier Bennett said Friday night talks overseas convinced him his hold-the-line edict for British Columbia is prudent.

"My job is to give leadership and I'm convinced my advice to use restraint is in the best interests of everyone.

* * *

"I don't warn people—this is a free society—but I gave this advice to keep this a great province," he said in an interview on his return from a two-week trip to England and Europe.

Mr. Bennett said everyone he'd talked to, including Swiss bankers, told him British Columbia was in the "best financial position of any (government) on the continent."

* * *

Earlier this week, B.C. Liberal leader Ray Perrault said Mr. Bennett, as finance minister, recently sought $60,000,000 in federal grants for the Pacific Great Eastern Railway, Columbia dams and a Second Narrows crossing in Vancouver.

Mr. Perrault said the requests indicated B.C. was in "financial difficulty."

Replied the premier:

"That's old stuff. We've been asking for PGE grants for years. It's more political chatter from an advertising man."

He had no comment on the PGE strike because he had been out of touch, he said.

* * *

On his way to B.C., Mr. Bennett was given a honorary doctor of laws degree by the University of New Brunswick. He said he was "more than delighted that they hadn't forgotten another of their native sons."

—William Boucher

Bennett arrives home

Penny for Her Thoughts

Wow! To a little girl with a keen eye for goodies, this gum machine in city shopping centre looks like veritable horn of plenty. The problem, left, is how to get gum out without putting penny in. Failing that, youngster tries with all her might to wrestle whole gum machine home with her.—(Ted Pulford)

Kennel Club Show Opens October 21

The largest dog show ever held on Vancouver Island will be staged in Sanscha Hall at Sidney next Friday and Saturday on Oct. 21 and 22. It was erroneously reported as being this weekend.

The Victoria City Kennel Club show has more than 370 entries, some from as far away as Texas.

Show time is 9:30 a.m. to 10 p.m. both days.

Engineers Join Protest

Operating engineers Friday night joined plumbers and electricians in condemning the Shipyard Joint Conference proposed by 17 unions in Victoria and Vancouver.

Saying the scheme amounts to raiding, spokesmen for the engineers and plumbers added they will take the issue to the Canadian Labor Congress and their international officers.

NOT BINDING

Each union now is certified independently and joint negotiations have been voluntary, with the decisions not binding on each union.

Ed Callam, international representative for B.C. and Alberta of the operating engineers, said the application before the provincial Labor Relations Board would deprive each union of its identity.

ON OUTSIDE

"Any union left out of this certification would lose everything. They will be on the outside, looking in."

The other unions opposed to the move are the Victoria locals of the United Association of Journeymen Plumbers and Pipefitters and the International Brotherhood of Electrical Workers.

They are not part of the Joint Shipyard Conference.

'INTERFERENCE'

Tom Wheatley, business agent for the plumbers, said joint certification is "interference with established bargaining . . . a serious infringement with a union's rights."

Andy Manson, a spokesman for the Joint Shipyard Conference, said he doesn't think the move constitutes "raiding and each union will retain its own jurisdiction."

Victoria Machinery Depot, Yarrows and Burrard Dry Dock, meanwhile, have applied to the LRB to get a one-union status at each of the yards, decertifying all except one.

Drive-in Torpedoed

No-Sale Sign On Park

By A. H. MURPHY
City Hall Reporter

The 18-acre, city-owned "game farm" will not be sold as a site for an outdoor theatre or for any other purpose, city council decided Friday.

And, furthermore, when any other tract of potential parkland is even considered for sale in future aldermen, sitting in committee, will take a long, hard look.

However, the city will discuss future use of the 18-acre tract across the road from Beaver Lake Park, with Saanich.

The suggestion that the land might be sold to Famous Players Corporation for $100,000 was made at a recent committee meeting and forwarded to city council.

'HANDS OFF'

"Hands off this property," said Ald. Robert Baird, chairman of the parks committee. "If we do anything to it at all we should plant more trees. I might say that I am delighted to see the newspapers espousing the philosophy that parkland should not be disturbed."

"The very thought of putting a drive-in there is ridiculous. It would be both ugly and dangerous," the alderman added.

"Was such a sale even contemplated?" asked Ald. Clyde Savage.

"Yes it was," replied Mayor Toone.

REGISTER AGAIN

"Then we must register against it and delete any reference to selling the land from this motion. It's all right to consult Saanich for its views on disposition of the land but cut out any sale reference," Ald. Savage countered.

City council did just that after which Ald. Hugh Stephen urged that when any such proposal was made in future it first be submitted to the city parks commissioner and then be subjected to aldermanic scrutiny.

New Fire Truck

Saanich expects to take delivery next week of a new $35,000 fire truck, now being driven here from Toronto.

Fines Still $1

Shoppers More Important

Reluctance to "gouge every last dime" from drivers was responsible Friday for defeat by city council of a move to increase parking meter fines from $1 to $2.

"Meters are not there to bring in revenue to the city and this increase could only have the effect of driving shoppers from downtown to the suburban shopping centres," said Ald. Michael Griffin.

If the city wanted to cut down on the incidence of repeaters it should consider imposing higher penalties. Or, said the alderman, it could increase the rate per hour.

DRIVER GOUGED

But citizens were irritated enough at having to pay any kind of a fine let alone an increased amount. They would consider they were being gouged, he added.

Ald. Geoffrey Edgelow agreed. It would merely be an annoyance. Too many meters were vacant now in the downtown area. Increasing the fine would swell that number.

MANY REPEATERS

A survey showed that the average motorist never paid a fine but 60 per cent of those who did were repeaters, said Ald. Clyde Savage.

"People have the wrong idea of what we are trying to do. We're merely trying to stop the streets from being cluttered with cars whose owners leave them there all day and run out every once in a while to put a few more cents in the meter," he added.

Shortage of Beds Now Critical, City Backs Appeal

It takes six months before a patient can get a bed in a Victoria hospital for elective surgery.

Royal Jubilee is $400,000 in debt and there's no money.

What's to be done? asked Ald. Robert Baird in city council Friday.

The city will back an inter-municipal appeal to the provincial government and to get it in motion Mayor Toone will call a meeting of reeves as soon as possible.

Ald. Robert Baird, one of the city representatives who attended an emergency meeting with the Hospital District Planning Board on Wednesday, said Friday the situation was desperate.

MUST FIND MONEY

"We must find money some way for new hospitals and for additions to present institutions," he said.

He recalled that the voters turned down a proposal to make capital cost for hospital construction a regional function at the last municipal election and said that there still was no unanimity in the district about how new building should be financed and who should accept responsibility.

ONLY AREAS

The point was that something had to be done soon until agreement was reached. Vancouver and Victoria were the only areas where there was no regional hospital control.

This was a government responsibility, said Ald. Geoffrey Edgelow. Had the planning board been to the government?

Yes, said Ald. Baird, and it got nowhere.

RIGHT NOW

Ald. Hugh Stephen pointed out that the minimum number of beds needed in this district for a population of 175,000, was 1,067. There were 1,016.

"We are 50 beds short right now under the minimum requirements and in the next 15 years we will need 30 more beds annually. By 1981 we will need 450 to 500 more beds," he said.

Another unhappy aspect of the problem, said Ald. Michael Griffin, was that most hospital equipment in the district was obsolete.

Bridge Closing

The Johnson Street bridge will be closed to automobile traffic from 12:05 a.m. Monday until further notice for redecking. It will be raised twice daily to allow ships to pass through. During the period parking will be restricted on Bay and Government alternate route.

Woman's Purse Snatched

Two youths in their late teens were being sought Friday night by Oak Bay police after a purse snatching was reported on Yale towards Byron about 9:30 p.m.

* * *

Police said a black plastic bag containing a purse belonging to Mrs. Anne Ogle, 1698 Yale, was snatched by two youths who were last seen running across Oak Bay Junior High School playground.

* * *

One youth was described as being about six feet tall and wearing a white sweater. The other was about five feet, eight inches tall and was wearing a dark overcoat.

Geneticist Urges Enforced Study

By JOHN MATTERS

Mongolism, hemophilia and other distressing abnormalities could be eliminated forever if genetic studies were compulsory for human beings, a visiting scientist said in Victoria Friday.

Dr. C. D. Nelson, head of the department of biological sciences at Simon Fraser University, said in an interview that such a program could naturally erase diseases which are a "great social burden."

* * *

He said society should waste no time in making it compulsory for people to submit to genetic studies, just as they now have blood types analysed or chests x-rayed.

Dr. Nelson is a plant physiologist but the 20 years he has studied living things with radiation techniques gave him the basis for the observations he made.

"We need genetic information. There are lots of diseases which are carried in the chromosomes of everyone — the whole population.

* * *

"If we had the information on just who carries these deleterious characteristics we could prevent the birth of thousands of abnormal children."

He explained it has been proven such diseases as cystic fibrosis, phenoketoneuria (a mental deficiency) and hemophilia are inherited from ancestors.

"Because they are heritable, and will continue to be so unless we do something about it, the social burden is great," said Dr. Nelson.

* * *

(Another Canadian researcher recently went so far as to suggest aggressiveness and criminality are heritable.)

Pointing out that birth control has become such a familiar topic that it's even discussed at bridge parties, he said it may not be too many years away when genetic controls may be discussed with the same familiarity.

He hoped that when society decides it should have a say in who marries whom, for example, it will be discussed on rational rather than emotional issues.

"Almost everyone, at some time in their lives, requires some sort of institutionalized health care. This is where genetic studies of the cells in their blood or urine could be made," he said.

* * *

In addition to curbing heritable diseases, chromosome studies also would help governments make such political pronouncements as to the effect of fallout on a country's population.

"Has the fallout from the Russian atom tests had any effect on the incidence of leukemia? We can't say until we look inside the nucleus of the cell, where the trouble begins."

* * *

Studies of the population's chromosomes also would help governments decide on the location of nuclear power plants, which have a radiation hazard.

"These are studies that wouldn't control people as much as they would influence decisions in the best interests of everyone," said Dr. Nelson.

Guest Speaker

Victoria Press production manager Frank Mack will speak on Printing — its impact on business, at a meeting of the Administrative Management Society at 8 p.m. Tuesday.

Connie

Seen In Passing

Connie Stewart typing up a notice . . . (An office secretary, she lives at 4182 Oakridge Crescent, with her husband **George**, an electronics supervisor for water bombers, and her two children **Heather**, 19, and **Terry**, 15. Her favorite hobby is sewing) . . . **Kay English** back in town visiting some friends . . . **Pat Gregson** and **Gil Quesnelle** digging clams . . . **Sid Custance** thinking about life in general . . . **Peter Kangro** studying . . . **John Smith** riding home from work on his motor-bike . . . **Reg Cordon** running movies on his projector . . . **Dave** and **Phil Warren** doing everything but homework . . . **Bob** and **Sue Corke** telling about the time a company left the 'e' off their last name.

Three City Students To Be Alaska Guests

Three Victoria students will visit Alaska this coming week as guests of the Alaska Centennial Commission and will take part in celebrating the 99th anniversary of the Alaska purchase by the U.S.

The students will be accompanied by three from New Westminster. Six Alaska students will be guests of the B.C. Centennial Committee at ceremonies Nov. 19 and 20 in New Westminster and Victoria.

The Victoria students are Shelagh Hayward, Maryanne McCammon and Richard Marsden. Mrs. Stewart Graham of New Westminster and Donald Oliver of Victoria will chaperone the group.

They leave Sunday and will return Saturday after visits to Sitka, Juneau and Ketchikan.

From Sooke

Loggers To Birl At Expo

Jubiel and Ardiel Wickheim, Sooke log-birlers, will be taking a western-style logging show to Expo 67 in Montreal next year.

They have signed a six-month contract to give four performances a day, seven days a week.

According to Ardiel Wickheim, Canadian log-birling champion, the show will depict the traditional skills of the woodsman.

BY RAIL

Two 100-foot climbing trees will be taken out of the Sooke woods and shipped by rail to Montreal, along with 18 birling logs and countless sawing and chopping logs.

Asked why they would need 18 logs, he replied that at the end of six months they would all have been chewed down to the size of toothpicks by caulked boots.

NINE AT TIME

World champion birler Jubiel Wickheim said close to 20 loggers from the West Coast would take part in the show.

"We shall keep nine loggers there all the time, alternating among those who sign."

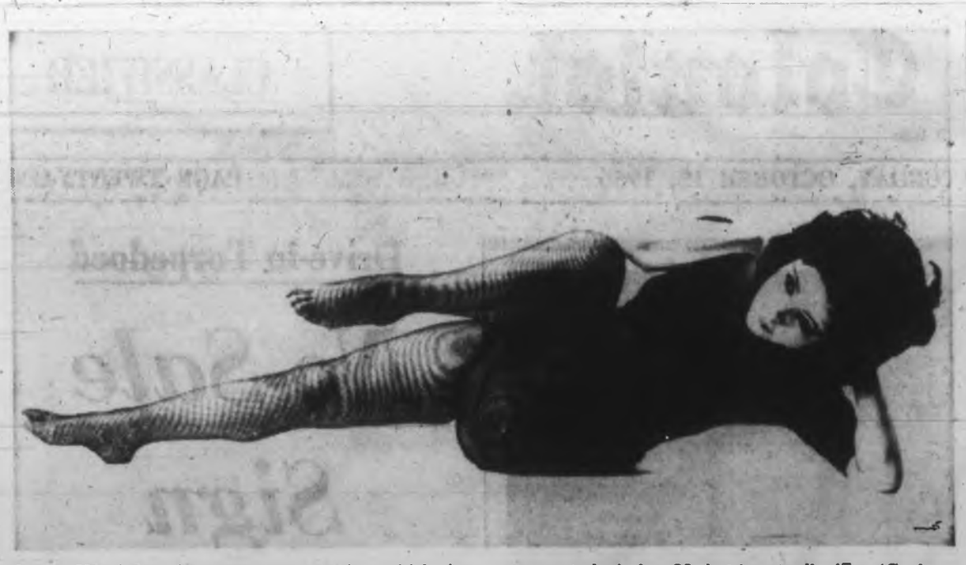

Yoko Kozakura demonstrates exercise which is part of her program for staying young. She appears to be in her 20s but is actually 47.—(Copley News Service)

No Hangovers Either

Time Makes No Headway With Japanese Beauty

By KIP COOPER
Copley News Service

CHIGASAKI, Japan — When Miss Yoko Kozakura walks down the street, Japanese men invariably turn around for a second or third glance. And when she appears on her regular women's television program, as many men as women are in her viewing audience.

There's nothing unusual in this situation on the surface. Most men admire a beautiful, shapely woman. But the fact that men in Japan admire Miss Kozakura is indeed unusual.

She is 47 years old and has grown children.

★ ★ ★

In this country, women in Miss Kozakura's age bracket rarely rate attention outside close family circles. Women here consider themselves Uba Zakura (old withered cherry blossoms) if they are not married by the time they reach 30.

The Japanese male, from young swains to doddering old pensioners, has made a cult of pursuing only Wakai Musume (young girls).

But Miss Kozakura at 47 is such a lovely example of femininity, she has been nicknamed the Japanese "Liz Taylor." She appears to be about 22 years old.

A former actress, married to the internationally known movie star, Ken Uehara, Miss Kozakura says she has discovered the secrets of eternal health and beauty. Hundreds of thousands of Japanese and foreign women here believe her.

She has written a Japanese book on beauty, "Itsumademo" ("Forever"), which is a best seller. The book now is being translated into English for Western distribution. It soon will be on the U.S. market under the name "The Miracle of Beauty."

The book even contains advice for heavy drinkers (how to avoid hangovers), aging men (how to avoid baldness), amorous young men (how to curb their aggressiveness) and tired office girls (how to stay glamorous and youthful in appearance).

★ ★ ★

"American women have wrinkles dating from their youth because they eat too many animal protiens and fats," said Miss Kozakura in an interview. "Office girls should not eat too much sugar. They should eat meals regularly, and eat more vegetables. They will soon be different."

Miss Kozakura advises men to take time to eat breakfast. And "when drunk, drink honey-filled water and you will have no hangover," she promises. "Don't eat too many fats and you can prevent baldness and nervousness."

★ ★ ★

She urges men to be careful to limit their "fat intake to the minimum during springtime as heavy hair loss in autumn can be attributed to over-much fat eating in spring."

"I first learned my techniques about 20 years ago, from my two masters, Dr. Rin Sakural, an eminent calisthenics authority, and Dr. Kiichi Kuriyama, equally famous as a dieting authority," she said. "I developed my own methods later on and added them to the originals, thus establishing my own 'Kozakura school'."

★ ★ ★

Ever since, she has exerted phenomenal influence over the nation's beauty-minded women.

She now runs a main gym next to her residence in Chigasaki, Kanagawa Prefecture, and a branch gym in Ginza and Shinjuku, Tokyo. She has over 500 students.

"All my students came to me with one trouble or another, whether it was physical sickness, a beauty ailment and sometimes mental trouble," said Miss Kozakura. "Six months later, in most cases, they all recovered.

★ ★ ★

"May people were amazed when they saw women, who had previously been so drab, emerge so brilliantly beautiful and radiantly healthy."

Miss Kozakura said she opened a gym in Los Angeles about a year ago and "it is doing very well."

She has often participated in national ski championships. She has been appointed special coach to the Japanese women's ski team for the next winter Olympics to be held in Sapporo, Hokkaido.

According to Miss Kozakura, her beauty development techniques consist in beauty exercises (calisthenics) and controlled dieting, both unique and developed by her.

She never eats lunch to conform with "the dietary life of a wild animal." She does her beauty exercises three times a week. "My techniques can be handled by an 80-year-old grandmother as well as a teenager," she said.

Her vital statistics? Five feet 2 inches, 106 pounds, 36-24-36.

Shower Party

A gaily decorated wishing well held the gifts presented to the bride elect Miss Adele Parsons, when she was entertained at a shower given by the Misses Lorraine Edwards, Judy Gorton, and Denise and Gail Moreau at the Gordon Head home of Mr. and Mrs. D. Moreau. The bride-to-be and her mother, Mrs. H. Parsons were presented with corsages of white carnations. A buffet supper was served from a table centred by a pink and white shower cake.

Guests were Mrs. E. Pitts, Mrs. H. Smith, Mrs. D. Moreau, Mrs. W. Wood, Mrs. J. Davies, Mrs. G. Brown, Mrs. F. Lessard, Mrs. E. Holm, Mrs. W. Anderson, Mrs. R. English, and from Vancouver, Mrs. C. Kemp, the Misses Shirley Brown, Sylvia Textor, Eileen Lessard, Robin Exton, Carol Lolthouse, Shirley Santori, Maureen Gilchrist, Heather McMillan, Susan Chong, Sharon Holland, Rhoni Dharriwal, Andrea Steele and Patricia Sims.

Union Bay Activities

UNION BAY — Mr. and Mrs. Wilf Glover have received the news that they have a new grandson, David Wilfred, a second son for their son-in-law and daughter, Mr. and Mrs. Bob White, Mesachie Lake, and a brother for Chris and Andrea. After having their grandchildren with them here for several days, Mr. and Mrs. Glover drove them back to their parents' home, and Mrs. Glover will remain there for a few days. The baby was born in King's Daughters' Hospital, Duncan, Oct. 7.

★ ★ ★

Mr. and Mrs. Stan Junglas (nee Georgina Handlen) are receiving congratulations on the birth of a son in Cumberland General Hospital, Oct. 9.

★ ★ ★

Mr. and Mrs. Les Coe drove to Lake Cowichan for the holiday weekend where she was the guest of her brother-in-law and sister-in-law, Mr. and Mrs. Jack Coe. She was accompanied by her sons, Bill and Wilf, her nephew, Barry Peters, and her mother-in-law, Mrs. M. Coe.

★ ★ ★

Mrs. Wes Peters, Mrs. Sarah Kirkwood and Miss Marjorie Peters spent Thanksgiving weekend in Port McNeill, where they were guests of Mrs. Peters' son-in-law and daughter, Mr. and Mrs. Bill Granoukas.

★ ★ ★

Recent guests in the home of Mr. and Mrs. Ken Williams were Mr. and Mrs. Frank Pinfold, Winnipeg.

★ ★ ★

Mr. and Mrs. Paul Grundy have had a lot of company since they returned from their trip to Britain. Among them were Mrs. Grundy's brother and sister-in-law, Mr. and Mrs. J. C. Brown, Vancouver, Mr. and Mrs. J. H. Doney, Jr., Bogota, South America, and Mrs. Grundy's sisters, Mrs. S. C. Seeley, North Hollywood, and Mrs. J. A. Kerr, Vancouver.

★ ★ ★

Rob Dunn, Vancouver, spent Thanksgiving weekend in Union Bay as guest of Mrs. Spence Walker. He renewed friendships made during the years he lived in Union Bay with his parents, Mr. and Mrs. Bob Dunn.

★ ★ ★

Recent guests in the home of Mr. and Mrs. John Nelson were their niece and nephews, Debbie, Jeff and Kenny Boardman, Vancouver, and Susan Siba, who moved a few weeks ago to Nanaimo.

★ ★ ★

Mr. and Mrs. Wally Carter have returned to their home in Duncan after visiting their son-in-law and daughter, Mr. and Mrs. Lal Stewart and granddaughter, Janice.

★ ★ ★

Mr. and Mrs. John Moore have had as their holiday guests their son and daughter-in-law, Mr. and Mrs. Jack Moore, Port Coquitlam.

★ ★ ★

Mr. and Mrs. Alan Nelson and son Alan spent the holiday weekend in Union Bay as guests of Mr. Nelson's parents, Mr. and Mrs. Nordale Nelson.

★ ★ ★

Mr. and Mrs. Tommy Adamson have returned from a week's holiday in Wenatchee, Washington, and Vancouver. In Wenatchee they visited Mrs. Adamson's brother-in-law and sister, Mr. and Mrs. Pete Grieg for a few days, then came on to Vancouver, where they were guests of Mr. and Mrs. Ed Rowell.

In honor of the occasion of their 60th wedding anniversary, the family of Mr. and Mrs. Percy Edward Bailey are giving an "at home" to all relatves and friends at 2465 Cranmore Road this afternoon (Sat.) from 2:30 to 5 p.m. and again on Sunday from 2:30 to 5 p.m. The Baileys have lived in Victoria 50 years, and are members of the Church of Christ. Mr. Bailey had his own auto repair business in Victoria for many years, later joining Wilson Motors. Among his hobbies are building model railway engines powered by steam, and the creation of his own pipe organ which he has worked on for about 20 years. Mrs. Bailey is, a member of the Canadian Club. There is one son, Harvey of New Westminster, one daughter, Mrs. Walter Duncan in Alberta, nine grandchildren and nine great-grandchildren.—(Kinsman)

Holiday Visitors

Visitors enjoying Thanksgiving weekend at Harbour House at Ganges were Mr. and Mrs. Michael Reid, Kelowna; Major and Mrs. D. Petrie, Sidney; Mrs. A. Thomas, Mrs. W. K. Vickmore, Mr. and Mrs. J. R. C. Stevens, Mr. and Mrs. M. P. S. Rixon, Mr. and Mrs. Dutton, Dr. and Mrs. Henry A. Thompson all from Victoria; Mr. and Mrs. W. P. Wickett and son John, Dr. and Mrs. Carman Brown, Nanaimo; Mr. and Mrs. T. H. Usborne, Penticton; Mr. and Mrs. Peter Lyle, Bangkok, Thailand; K. B. Hanson and P. E. Mason, Seattle, Wash.; Mr. and Mrs. J. W. Watson and C. F. Sampson, West Vancouver; D. F. Campbell, North Surrey. From Vancouver were Mr. and Mrs. R. S. S. Wilson with sons Eric and Paul and Miss Leslie McCracken; Mr. and Mrs. C. W. Locke and daughters Judith and Patsy, Mrs. T. G. Rust and daughter Ann, Dr. and Mrs. Jack Fisher and sons Bob and David and daughter Joan, Miss Sharon Robinson and Mr. and Mrs. R. Gillingham, West Vancouver.

Norfolk Bazaar Nov. 5

Finalizing arrangements for a bazaar to be held at Norfolk House School, 801 Bank Street on Saturday, Nov. 5 at 2 p.m., was the main business at an executive meeting held by the women's auxiliary to the school.

Plans were laid for a work party to be held at the home of Mrs. C. S. Bell, 3120 Humber Road, to complete Christmas novelties, mincemeat, Christmas cakes and puddings, one of the main features of the coming bazaar.

HALL FOR RENT

Area suited for seating capacity of 200. Fully equipped to meet the requirements of most Social Clubs, Fraternal Organizations, Business Meetings, Gatherings, Wedding Receptions, small and large Industrial Conventions.

Parking lot free to renters after 6 p.m. Centrally located on Cormorant St. — 200 yards off Douglas St.

For further particulars telephone Club Secretary at 384-4412 or call to view at 732 Cormorant St.

Fabulous '700' Block Yates
LUCKY SHOPPER COUPON

Drop this coupon into any store in the 700 Block Yates. Valuable prizes every month!

Name .....

Address .....

..... Phone .....

Urgently Required
Furniture - Antiques
Appliances
Salvation Army
Rehabilitation Centre
You Call 386-2286—We Call!

ANN LANDERS

Dear Ann Landers: What is your opinion of a poor man marrying for money?

I'm a pensioner and make barely enough on the side as a free-lance writer to live decently. The woman I have been going with is not wealthy but we could both live comfortably on what she has.

Several months back I sold an article and was able to take her to dinner several times. When my money ran low she knew it and asked about going Dutch. I agreed.

The next evening we went to a movie. While I was getting my wallet out she slid her arm under mine and thrust $10 at the cashier. I was greatly embarrassed.

My mother inherited some money and she never let dad forget that many of the nice things we had were bought with her money. She let us kids know it, too.

I always said I'd starve to death before I'd marry a woman who had more money that I did but now that I am faced with the possibility I'm not so sure.

We are not kids any more and marriage would give us companionship in our twilight years. Would this make me a gigolo? — THE BIG Q.

Dear Q: Do you want a girl just like the girl who married dear old dad? If you do, here's your chance. And lotsa luck. You'll need it.

★ ★ ★

Dear Ann Landers: We have two children. I am writing about our six-year-old. I will use a made up name — Flora.

Several weeks ago Flora had a birthday party. I invited 16 children. They all seemed to have a good time.

Since then two of those children have had birthday parties but they did not invite Flora. I am not blaming the children. They are too young to know better, but their mothers should be ashamed of themselves for hurting a young child's feelings that way.

Should I continue to be pleasant to the mothers or would it be more honest to come right out and ask them why they left out my little girl? — HURT

Dear Hurt: If you want to help your little girl, you'd better find out by observing her at play and checking with her teacher to determine why she is not liked by some of the children. You are pointing your finger at the mothers but I suspect it was the youngsters who did not want to invite Flora.

★ ★ ★

Dear Ann Landers: My husband cannot understand why we can't save money, even though we cut corners wherever we can and stay at home with the children instead of going out.

Will you please print the following information:

Two cases of beer plus a couple of stops at the tavern amounts to $10 a week.

Fifty-two times $10 equals $520 a year.

Ten years of marriage times $520 equals $5,200.

A lot of nice houses can be had with a down payment of $5,200. Get it? — BROKE AND STILL RENTING.

Dear Broke: Yes, I get it. But unfortunately, the people who need to get it are lousy at this kind of arithmetic. That's why they're broke and still renting.

★ ★ ★

Unsure of yourself on dates? What's right? What's wrong? Should you? Shouldn't you? Send for Ann Landers' booklet "Dating Do's and Don'ts," enclosing with your request 35 cents in coin and a long, self-addressed, stamped envelope.

Ann Landers will be glad to help you with your problems. Send them to her in care of this newspaper, enclosing a stamped, self-addressed envelope.

Montague BRIDGMAN LTD.
China · Crystal · Gifts
811 Government St. Phone EV 3-0821

Clubs

GARDEN CITY

A rummage sale is to be held Thursday, Oct. 20 from 10 a.m. to noon, at Garden City United Church Hall, corner of Coney Road and Norwood. Coffee will be served.

★ ★ ★

PRO PATRIA

Regular meeting of the Pro Patria Branch 31, Royal Canadian Legion will be held Tuesday, Oct. 18 at 7:45 p.m. at 625 Courtney Street.

Ebert Howe and Associates
Optometrists
In Woodward's Stores Bldgs.

Victoria—Mayfair
Brian M. Moore
386-3322

Port Alberni
David Roach
723-5641

Please telephone for an appointment. Complete Optometric Services including Contact Lenses.

SAVE NOW!
"ADD-A-ROOM"
SPECIALS

4x8x3/16 Prefinished MAHOGANY PANELS
Only $3.69 Sheet
(Reg. Price $4.29)
Good quality, V-groove mahogany . . . all ready for the finish of your choice

4x7x3/16 ..... $2.59 Sheet
4x8x3/16 ..... $2.89 Sheet

P. V. HARDBOARDS
4x8x1/8 reject ..... $1.39 Sheet
4x8x1/4 reject ..... $1.85 Sheet
4x8x1/4 reject woodgrains (teak and walnut only) .. $3.69 Sheet

CEILING TILES
White, Smooth Finish
12x12 12x24
16x16 16x32
64 Sq. Ft. Ctn.
$8.49
(Reg. Price $9.25 Carton)

S. J. PEDEN LTD.
OPEN 6 DAYS—WE SHIP ANYWHERE
2855 Quesnel St. (Between Market and Topaz—One Block East of Douglas)
Phone 386-3464

OCTOBER SPECTACULAR VALUE

our own brand permanent press dress shirts never need ironing

they're just 4.98 an $8.00 value

BOX OF 3-$13.50

You can save over $3.00 on this fine shirt, with the quality and finish of shirts selling for $8.00. No one ever irons this amazing shirt of 65% polyester and 35% combed cotton, because of its extra high count weave puts more body into every inch. You wear it right from the dryer, it never puckers or wrinkles. Soft, comfortable semi-spread collar, convertible cuffs, in spanking white. Sizes 14½—17.

TIP TOP TAILORS
1412 DOUGLAS STREET
OPEN FRIDAYS UNTIL 9 P.M.
Half Block South of City Hall

Mrs. G. F. Rose, convener, and Mrs. D. B. Ryall, co-convener of the dessert-bridge party sponsored by St. Joseph's School of Nursing Alumnae at the Nurses Home on Oct. 20, meet to make final plans for the affair. It will be held from 1 p.m. to 8 p.m. Mrs. Rose and Mrs. C. Browning will accept reservations.

Music Society Meets

Intermediate Musical Arts Society held its first meeting of the year at the Victoria School of Music. The business part of the meeting, which included discussions regarding ushers for the Sunday afternoon Symphony Concerts, and the annual Christmas party, was taken charge of by the new executive, president, Cathy Gregory; vice-president, Steven Mortimer; secretary, Marvin Bonneau; and treasurer, Diana Hayward.

A recital followed consisting urer, Diane Hayward.
of piano selections by members Connie Pepper, Ian Franklin, Jim Furmston and former member and vice-president — Colin Bonneau. Violinists were Diane Hayward accompanied by Miss Dorothy Francis at the piano and Darien Hunt accompanied by Connie Pepper. Penny Bevin sang a vocal solo with Ian Franklin as her piano accompanist and Marvin Bonneau played a trumpet solo accompanied by Colin Bonneau.

Guest-artist and lecturer was the director of the Victoria School of Music and pianist, Mr. Robin Wood.

Next meeting will be held Saturday, October 15, at 7:30 p.m. at 613 Pandora Avenue.

—(Dorothy E. Kennedy)

Mr. and Mrs. Gary Jacobs were married in St. Michael's and All Angel's Church. The bride is the former Barbara Ann Reed, daughter of Mr. and Mrs. George Reed of Claremont Avenue. The groom is the son of Mr. and Mrs. Jacobs of Prospect Lake.

Clubs and Societies

GOODWILL

The Quita Nichol Auxiliary to Goodwill Enterprises will meet at Blakeney House, Tuesday, Oct. 18, at 2 p.m.

★ ★ ★

PURPLE STAR

Victoria Purple Star No. 104, Ladies Orange Benevolent Association will meet on Wednesday, Oct. 19, at 7:30 p.m., in the Orange Hall, 1620 Fernwood Road. All sisters of Purple Star and Britannia No. 216 are reminded the bus for the trip to Nanaimo for the R. W. Grand Mistress official visit to Orange Lily No. 109, will leave the B.C. Hydro Building at 3:45 p.m., Tuesday, October 18.

★ ★ ★

CENTENNIAL

Centennial United Church Women are sponsoring a "Family Fashion Show" for ladies and men of all ages, on Monday, October 17 at 8 p.m. in the Howard Harris Building, David St. and Gorge Rd. Fashions by Jack Burgess Mens and Ladies Wear.

Fabulous '700' Block Yates
LUCKY SHOPPER COUPON
Drop this coupon into any store in the 700 Block Yates. Valuable prizes every month!
Name .....
Address .....
..... Phone.....

Vancouver Ceremony

Shawnigan Lake Honeymoon

A wedding of interest to many in Victoria took place recently in the Church of Jesus Christ of Latter Day Saints, Vancouver, when Janice Lavina Hill became th bride of Brian Edward George.

Bishop Reginald C. Smith officiated at the ceremony, uniting the daughter of Mr. and Mrs. L. J. Hill, of Vancouver, and the son of Mr. and Mrs. H. C. George, 3170 Mars Street, Victoria. Two baskets of pink and white gladioli decorated the church, arranged by Miss Joann Kerr, the groom's cousin.

Soloist Miss Moira Blackmore was accompanied by pianist Mrs. R. C. Smith.

Given in marriage by her father, the bride wore a princess-line gown of white peau de soie starred with white lace appliques. The bodice had sleeves ending in lily points. Her train, appliqued with the same lace, extended back from the waist. Her headpiece was a mantilla of pearls and crystals and matching lace. She carried a bouquet of white gladioli centred with red roses. Jewelry was a triple strand of crystals and crystal earrings.

Maid of honor Miss Barbara Heard wore a floor-length gown of peau de soie in deep rose tones. The gown was styled with a scoop neckline and draped sleeves.

Bridesmaids the Misses Margo Hill, Helen Oakes, Lois George and Carol George were in similar gowns of soft pink peau de soie. Necklines were slightly V-ed.

PETAL PINK

Little Janice Leard was fl er girl. Her petal pink gown of peau de soie was accented with a jewel neckline.

Stan R. Ford was best man and guests were ushered to pews marked with white satin ribbons and pink gladioli by John Hill, Gary Porter, Steven and Keith George.

At the reception following in the Ramada Inn Ballroom, the couple cut a three-tier wedding cake which was decorated with pink and white roses, silver leaves, and topped with a pink heart. The cake was flanked with the bridesmaids' bouquets. Marvin L. Jadd proposed the toast to the bride.

For travelling on honeymoon to Shawnigan Lake, the new Mrs. George chose a wool dress in pink, blue and mauve tones, styled with a jeweled neckline. Accessories were pink, and her corsage of pink carnations.

The couple will make their home in Vancouver.

Guests travelling from Victoria for the wedding included Mr. and Mrs. P. E. George, Mr. and Mrs. W. P. George, Mr. and Mrs. R. W. George, Mrs. Anne George, Mrs. G. Marsh, Mr. and Mrs. J. V. Barnes, Mr. and Mrs. A. Unwin, Mr. and Mrs. H. N. Kerr, Mr. and Mrs. J Unwin, Mr and Mrs. D. Jenkins, Mr. Steven George, Mr. Robert Unwin, Mr. Gary Ford, Mr. and Mrs. A. Eburne, Mr. and Mrs. Maurice Foster, Mr. and Mrs. R. S. Ford, the Misses Maureen George and Maureen Ford. Other out-of-town guests were Mr. and Mrs. R. Porter, Mr. Gary Porter, Mr. and Mrs. R. McCourt, the Misses Lynn Porter and Linda McCourt, all of Nanaimo; Mr. and Mrs. D. Taylor of Duncan; Mr. and Mrs. T. Kerley of Bellingham, Wash., and Mrs. H. Brookes of Winnipeg, Man.

Annual CNIB Sale

Annual Sale of Work done by the blind will be held on Friday, Nov. 25 in the centre on Blanshard Street.

From 10 a.m. coffee and sandwiches will be served and at noon there will be coffee and doughnuts.

Plan Sale At YMCA

At the regular meeting of the Ladies' Auxiliary to the YM-YWCA held at the home of the president, Mrs. P. Meredith, plans were made to hold an anniversary sale.

The sale will be held from 11 a.m. to 1 p.m., Nov. 16, in the YM-YWCA. Special features will include home cooking, Christmas stall and French Room clothing and children's clothes.

ICE KILLS PAIN

Ice can be used as an anaesthetic to stop the pain of a burn or a splinter in the finger.

Mr. and Mrs. L. Fawcett, 2789 Quadra Street, announce the engagement of their eldest daughter Sandra Carol to Mr. Barry William Robinson, son of Mr. and Mrs. V. L. Robinson of 830 Seymour Street. Wedding will take place Oct. 29 at 7 p.m. in St. Aidans United.—(Chevrons)

CCY Club Plans Dance

A Mediterranean Cruise will be the theme of the annual buffet dinner and dance to be held Oct. 21, at the Ladies' Auxiliary to Capital City Yacht Club.

Mrs. C. Helgesen is general convener. In charge of decorations is Mrs. B. Cornorton while Mrs. H. Greenwood and committee will look after table arrangements.

Mrs. E. Lord and Mrs. Wiltse will be co-chairmen of the dinner.

A NEW FASHION IN MODERN RETAILING
WOOLCO
COAST TO COAST
SATURDAY SUPER SAVERS!

10 O'CLOCK SUPER SAVER
5 LB. FAB SOAP
Limit 2 per Customer
.99

BEDROOM ALARM CLOCK
REG. 4.47 VALUE! SAVE 1.28!
2 bells. Smartly styled. Fully guaranteed. 3.19

PARA-FLEX STEELHEAD ROD
REG. 15.95 VALUE! SAVE 3.09!
9 foot rod with 6 guide eyes and chrome seat in two pieces 12.86

Pro Trap 6-Pce. Drum Set
REG. 9.96 VALUE! SAVE 2.40!
From 21-inch bass drum to cowbells. To encourage the young musician 7.56

Misses' Stretch Pullover Sets
REG. 8.98 VALUE! SAVE 2.98!
Turtle neck pullover with matching stockings. Assorted colours. Sizes S-M-L $6

Uuiversal Slide Trays
REG. .54 EA. VALUE! SAVE!
40 slide capacity. With plastic covers. 3 FOR 1.03

Girls' Turtle-Neck Pullovers
REG. 1.54 VALUE! SAVE .58!
Combed cotton. Washable. Sizes 4 to 6x. Red Blue and Plaid ..... .96

Bathroom Curtain Set
REG. $6 VALUE! SAVE 1.04!
Shower and window curtains. Plastic lined. Lace design 4.96

Ladies' Waterproof Honda Coats
REG. 4.44 VALUE! SAVE 1.58!
With attached hood. Zipper down front. Two patch pockets. 2.86

TOASTESS FRYING PAN
REG. 12.96 VALUE! SAVE 3.08!
Complete with probe and high-domed aluminum cover 9.88

Girls' Scrub Denim Skirts
REG. 2.48 VALUE! SAVINGS!
100% cotton. Two patch pockets. Sizes 8 to 14 ..... 2 FOR $4

Ladies' Quilted Dusters
REG. 6.66 VALUE! SAVE 2.19!
One pocket. Lace trim on pocket and collar. Sizes S-M-L 4.47

Hoover Floor Polishers
REG. 29.95 VALUE! SAVE 5.07!
Twin brush, hi-impact hood with protective bumper guard 24.88

Fireplace Curtain Screens
REG. 21.96 VALUE! SAVE $2!
36"x28". Available in 4 finish choices 19.96

Toastess Sandwich Grill
REG. 11.96 VALUE! SAVE $2!
Reversible grills — one side for grilling and other for waffles 9.96

PERSONAL SHOPPING ONLY, PLEASE! SHOP EARLY WHILE QUANTITIES LAST.
STORE HOURS: Monday to Friday, 10 a.m. to 10 p.m. Saturday, 9 a.m. to 10 p.m.
JUST SAY Charge It
TOWN & COUNTRY SHOPPING PLAZA
DOUGLAS ST. & SAANICH
SATISFACTION GUARANTEED WOOLCO REPLACEMENT OR MONEY REFUNDED

CANADA'S MOST POPULAR
Carefree
STAINLESS
Carefree and beautiful... with a lovely finish that never requires polishing. The weight, the feel of fine sterling. Choose from four smart designs.
ONEIDACRAFT
DELUXE STAINLESS
From left to right: Texture, Tempo, Lasting Rose, Chateau
32 Piece Service for 8 In Fabric lined Serva-Tray
$36.95
and you receive four
FREE
Serving Pieces
Sugar Spoon • Butter Knife • 2 Serving Spoons (Regular $5.00 Value)
Service has 8 each: Teaspoons, Place Spoons, Knives, Forks.
• EASY TERMS •
ROSE'S LTD
JEWELERS
1317 Douglas St.

JOHN McMASTER CLOTHING LTD.
FEATURING MID-OCTOBER
CLOTHING SPECIALS
Still Arriving
Choose from the Largest Selection of Men's and Ladies' Clothing in Victoria.
SUITS
JACKETS
COATS
Irish Handknit Sweaters
• MEN'S SUITS
• SPORTS JACKETS
• RAINCOATS
• SLACKS
Great Selection at Pre-Inflation Prices
SPECIALS on Ladies' Fur Trim Coats from $39.95
LADIES' RAINCOATS Wide choice styles and sizes. — By Croydon — From $22.50 to $35.00
OUR BUSINESS HAS BEEN BUILT ON QUALITY AT LOW COST
1012 Fort St. "Shop at the Store Where You Can Park at the Door" 384-4712

WE NEED ROOM!

OUR ENTIRE STOCK OF 1966 STAFF CARS & PREMIUM USED CARS MUST BE SOLD

Stock 6815 — Falcon Futura Fordor Sedan
Cruise-O-Matic, 289 cu. in. V-8 engine. Tahoe turquoise. power steering, wheel covers, whitewalls, all-vinyl trim, courtesy light group, visibility group, de luxe seat belts, safety package, radio.
Reg. $3635, SAVE $674.00, SALE $2962

Stock 6527 — Fairlane 500 4-Door
Cruise-o-Matic, 289 cu. in. V-8 engine, nightmist blue, power steering, courtesy light group, radio, wheel covers.
Reg. $3738, SAVE $743.00, SALE $2995

Stock 6057 — Mustang 2-Door Hardtop
Cruise-O-Matic, 200 cu. in. 6-cyl. Nightmist blue. Visibility group. Radio, whitewalls.
Reg. $4017, SAVE $765.00, SALE $3252

Stock 6868 — Galaxie 500 4-Door Hardtop
Cruise-O-Matic, 390 cu. in. V-8. Wimbledon white. Power steering, power brakes, whitewalls, courtesy light group, radio, V-roof.
Reg. $4603, SAVE $838.00, SALE $3775

Stock 6978 — Falcon Futura 4-Door Sedan
Cruise-O-Matic, 200 cu. in. 6-cyl. engine. Candy apple red. Whitewalls, radio, wheel covers.
Reg. $3276, SAVE $525.00, SALE $2751

Stock 6721 — Falcon 4-Door De Luxe
Cruise-O-Matic, 700 CID 6-cyl. Nightmist blue. Whitewalls, de luxe seat belts, wheel covers, visibility group.
Reg. $3111, SAVE $527.00, SALE $2584

Stock 60025 — Fairlane 500 4-Door Sedan
Cruise-O-Matic, 289 cu. in. V-8. Wimbledon white. Whitewalls, courtesy light group, de luxe seat belts, wheel covers.
Reg. $2538, SAVE $554.00, SALE $2984

Stock 6090 — Falcon 4-Door De Luxe
Standard trans. 170 cu. in. 6-cyl. engine. Raven black. Whitewalls.
Reg. $2747, SAVE $392.00, SALE $2355

SAVE UP TO $1,000.00

Stock 6121 — Fairlane 500 Station Wagon
Cruise-O-Matic, 289 cu. in. V-8 engine. Candy apple red. Power steering, power brakes, whitewalls, courtesy light group, de luxe seat belts, radio, wheel covers.
Reg. $4207, SAVE $797.00, SALE $3410

Stock 60022 — Falcon Futura 4-Door Sedan
Cruise-O-Matic, 200 cu. in. 6-cyl. engine. Arcadian blue. Power steering, whitewalls, courtesy light group, wheel covers, all vinyl trim.
Reg. $3387, SAVE $556.00, SALE $2831

Stock 6588— Fairlane 500 4-Door Station Wagon
Cruise-O-Matic. Wimbledon white. Power steering, courtesy light group, de luxe seat belts, wheel covers.
Reg. $3888, SAVE $679.00, SALE $3209

Stock 6967 — Falcon Futura 4-Door Sedan
Cruise-O-Matic, 289 cu. in. V-8 engine. Emberglo. Courtesy light group, de luxe seat belts, all vinyl trim.
Reg. $3372, SAVE $598.00, SALE $2775

Stock 6939 — Galaxie 500 4-Door Hardtop
Cruise-O-Matic, 390 cu. in. V-8 engine. Vintage burgundy. Power steering, power brakes, whitewalls, courtesy light group, de luxe seat belts, radio, wheel covers.
Reg. $4496, SAVE $997.00, SALE $3499

Stock 6897 — Fairlane 500 4-Door
Cruise-O-Matic, 289 cu. in. V-8 engine. Vintage burgundy. Power steering, courtesy light group, de luxe seat belts, wheel covers.
Reg. $3618, SAVE $644.00, SALE $2974

★ PREMIUM USED CARS ★

$ SAVE UP TO $500.00 $

65 Galaxie 500 Convertible
V-8, automatic, radio, all power.
Was $3695.
SAVE $500.00. NOW $3195

64 Falcon Sedan
Immaculate condition.
Was $1695.
SAVE $400.00. NOW $1295

65 Fairlane 500 Sedan
V-8, automatic, radio.
Was $2495.
SAVE $300.00. NOW $2195

64 Triumph Spitfire Sports Model
Snappy flamingo red.
Was $1695.
SAVE $400.00. NOW $1295

64 Ford Galaxie Station Wagon
V-8, radio. Immaculate condition.
Was $2695.
SAVE $400.00. NOW $2295

65 Falcon
V-8, best of the compacts.
Was $2395.
SAVE $400.00. NOW $1995

62 Pontiac 2-Door
Radio, low mileage, best in town.
Was $1795.
SAVE $300.00. NOW $1495

59 Plymouth Sedan
Automatic, radio, beautiful two-tone, cleanest in town.
Was $995.
SAVE $400.00. NOW $595

60 Zephyr Sedan
None cleaner, ideal lady's car.
Was $995.
SAVE $300.00. NOW $695

61 Plymouth Sedan
V-8, automatic, radio, power steering, a car you'd be proud to own.
Was $1395.
SAVE $400.00. NOW $995

62 Plymouth Station Wagon
V-8, automatic, radio, power steering, top condition.
Was $1895.
SAVE $400.00. NOW $1495

62 Envoy Station Wagon
Spotlessly maintained.
Was $1295.
SAVE $400.00. NOW $995

PETER POLLEN FORD SALES LTD.

Yates at Cook **384-1144**

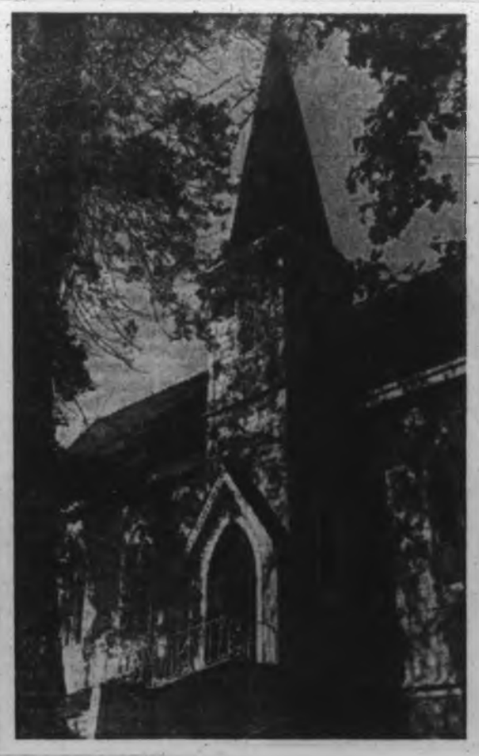

St. Luke's, Cedar Hill

★ ★ ★

'Mother' Parish Marks Founding

The mother parish of many churches now established in the Saanich area — St. Luke's Anglican parish, whose church is on Cedar Hill Cross Road — will celebrate the 106th anniversary of its founding this Sunday.

The first service in the area, then known as Cedar Plains, was held by Bishop George Hills in August, 1860. The bishop appointed Rev. A. C. Garrett, later Bishop of Dallas, Tex., to be the missionary in charge of the district.

The first church was opened on Oct. 25, 1862, and was succeeded by the current structure, erected in 1887 and opened June 7, 1888.

St. Luke's is the mother of many churches. Out of its original district have been formed the parishes of St. Michael's, Royal Oak; St. Mark's Cloverdale; St. Alban's, Ryan Street; St. George's, Cadboro Bay; St. Dunstan's, Gordon Head and St. Peter's, Lake Hill.

Many well-known clergy have served the parish, including the late Bishop George Wells of Cariboo, Archdeacon H. A. Collison, Archdeacon Robert Connell and Canon Frederick Pike. The present rector is Archdeacon C. E. F. Wolff.

At the anniversary service on Sunday the communion vessel brought by Bishop Hills in 1860 will be used. Guest preacher will be H. R. Ragg, former Bishop of Calgary.

SPECIAL GOSPEL SERVICES
In the War Amputees' Hall,
1610 Oak Bay Avenue
SUNDAYS, 3:30 P.M.
CHRIST Our Theme
ALL Are Invited
Frank Steffer - Chas. Wilson

CENTRAL BAPTIST
833 PANDORA AVENUE
"We Preach Christ Crucified, Risen and Coming Again"
9:45 a.m.—Sunday School for all ages.
11 a.m.—"The Popular Majority Are Not Always Right"
7 p.m.—"The Enduring Rewards for Faithfulness"
Rev. H. C. Phillips, Vancouver
at both services
8:30 p.m.—Y.P. Fireside
Wednesday, 7:30 p.m.—Prayer, Praise and Bible Study
"Where Every Visitor Is an Honored Guest"

FIRST BAPTIST CHURCH
Quadra at Mason Rev. John A. Watson, B.A., B.D.
J. E. Tunstall, Organist and Director of Music
Church Schools: Junior, Senior and Adults, 9:45 a.m.
Kindergarten and Primary, 11 a.m.
11 a.m.
"Our Concern About Human Needs"
7:30 p.m.
"What's the Use of Trying?"

EMMANUEL BAPTIST CHURCH
FERNWOOD AT GLADSTONE
STEVENSON MEMORIAL BAPTIST CHURCH
1289 TOWNLEY ST.
Rev. Norman K. Archer, B.D., A.L.B.C., Minister
9:30 a.m.—Stevenson — 11:00 a.m.—Emmanuel
THINGS THAT ACCOMPANY SALVATION
Pt. 4—Conversion (Repentance)
7:30 p.m.—EMMANUEL
ARE YOU AFRAID?
Pt. 2—How To Deal With Problems
Communion Service

ST. ANDREW'S PRESBYTERIAN CHURCH
Downtown—Douglas Street at Broughton
The Very Rev. J. L. W. McLean, C.D., M.A., D.D.
11:00 a.m.—"Who Gets Most From Life?"
7:30 p.m.—"Winning the Rat-Race"
Organist and Choirmaster: C. C. Warren, L.R.S.M.

TRINITY PRESBYTERIAN CHURCH
Tillicum and Wallace
11:00 a.m.
"BUT WHAT HAVE YOU DONE LATELY?"
Rev. W. J. Klassen, M.A., B.D., Ph.D.

KNOX PRESBYTERIAN CHURCH
2904 Richmond Avenue
11:00—'Channels of Power'
Mr. Jim Alton
VISITORS COFFEE HOUR
7:30—
'Fashionable Christianity'
Rev. A. M. Beaton, B.A.

ALLIANCE CHURCH
1039 Yates Rev. Ted Chapman, Pastor
9:45 a.m.—Welcome to Our SUNDAY SCHOOL
11 a.m.—Communion 7 p.m.—Evangelism

PUBLIC MEETING
MONDAY, 17th OCTOBER, at 8 p.m.
NEWSTEAD HALL, 734 FORT ST.
MR. W. W. COOK
An illustrated talk on "YELLOWSTONE PARK"
Radio Broadcasts every Sunday, 10 a.m. and 10:15 a.m. KARI (550)

VICTORIA TRUTH CENTRE
There is an answer to every prayer and a solution to every problem.
REV. EMMA M. SMILEY, D.D.
Minister
11:00 a.m.
"MAGNIFICENT ASSUMPTION"
11:00 a.m.—Children's Church
7:30 p.m.
"A MYSTICAL VIEW OF REALITY"
All Welcome 1201 Fort Street

THE CHURCH OF GOD
1239 COOK ST.
Special Addresses
(H.V.)
By MR. J. MAWHINNEY
of Belfast, Ireland
Sunday—7 p.m.
Tues., Wed., Thurs.—8 p.m.
Throughout October
Messages designed to assist those seeking Salvation—also to show God's will for those that desire to serve him.
All Welcome . . . No Collection

VICTORIA TEMPLE
Non-Denominational
SHELBOURNE at KINGS
Sunday Services
11:00 a.m. and 7:30 p.m.
ORIGINAL CHRISTIAN DOCTRINE
Rt. Rev. Dr. A. R. Berting
PUBLIC LECTURES
IN THE PHILOSOPHY OF LIVING
Every Wednesday at 8 p.m.

LAKE HILL MISSION
900 Falmouth Road
(Non-Denominational)
Sunday School—9:45 a.m.
Morning Worship—11:15 a.m.
Evening Service—7:00 p.m.
Mr. W. Broomfield
Everyone Welcome

CHRISTADELPHIAN HALL
KINGS AT BLANSHARD
Sunday School—9:45 a.m.
Memorial Service—11:00 a.m.
7:00 p.m.
"The Word and the World"
J. RIGHTON

CHRISTIAN SCIENCE
First Church of Christ, Scientist
A Branch of The Mother Church, The First Church of Christ, Scientist in Boston, Massachusetts
Chambers St. and Pandora Ave.
Elevator Available
SUNDAY SERVICES
11:00 a.m. and 7:30 p.m.
Subject:
"DOCTRINE OF ATONEMENT"
Sunday School, 11:00 a.m.
Testimony Meeting
Wednesday, 8:00 p.m.
FREE PUBLIC READING ROOM AND LENDING LIBRARY
1210 BROAD STREET
ALL ARE WELCOME

The Salvation Army
Victoria Citadel Corps
787 Pandora Avenue
Major and Mrs. R. McKerracher
Corps Officers
SUNDAY—9:45 a.m. Sunday School (Classes for All Ages)
11:00 a.m.
HARVEST HOME MISSION
ALTAR SERVICE
"Abundance"
7:30 p.m.—Evening Meeting
"The Gospel According to Mark"
(Fourth in a Series)
WEDNESDAY
8:00 p.m.—Prayer, Bible Study
Ladies are invited to attend the Home League MONDAY, 8 P.M.; THURSDAY, 2 P.M.
You Are Always Welcome

FIRST CHURCH OF THE NAZARENE
Quadra and Kings
9:45 a.m.—Sunday School
11:00 a.m.—Worship Service
7:00 p.m.—Evening Service
Rev. Wm. Bahan, Th.B., B.A.
Phone 383-6324

ESQUIMALT CHURCH OF THE NAZARENE
888 Craigflower Road
9:45 a.m.—Sunday School
11:00 a.m.—Worship Service
7:00 p.m.—Evening Service
Rev. Norman Falk, Th.B.
383-3433

GLAD TIDINGS PENTECOSTAL
Pentecostal Assemblies of Canada
Pastor: Rev. Eric A. Hornby
843 North Park Street
Assistant Pastor: Fred Fulford, B.Sc.
9:45 a.m.—Rally Day in Sunday School
MISSIONARY EMPHASIS
11 a.m.—
Speaker: ROBERT SKINNER
Missionary to Rhodesia
7:30 p.m.—
Speaker: ERNIE FRANCIS
Missionary from Glad Tidings to Kenya
9:15 p.m.—
SOUND FILM
BILL CORNELIUS
"KENYA SURVEY"
MONDAY, 8:30 P.M. — DINNER
Speaker: BILL CORNELIUS of Kenya
Subject: "VITAL FACTS FOR MODERN MEN"
MEN'S FELLOWSHIP WELCOMES YOU
WELCOME TO OUR FULL GOSPEL CHURCH. WE PREACH SALVATION NOW—DIVINE HEALING—BAPTISM IN THE HOLY SPIRIT—JESUS SOON RETURN

13 HOURS THAT CAN CHANGE YOUR LIFE!

LYNN ANDERSON

The Theme for a Special Series of:
BIBLE LESSONS
October 16-28
by
LYNN ANDERSON
of Kelowna, B.C.
at 7:30 p.m. Each Evening
THE CHURCH OF CHRIST
3400 Shelbourne

THE CHURCH OF OUR LORD
HUMBOLDT AT BLANSHARD
11 a.m.—Morning Prayer
MAN'S NEED — GOD'S ANSWER
Bishop D. A. G. Rankilor, D.D.
7:30 p.m.—Evensong
Sermon: POWER FOR MODERN LIVING
THE BISHOP
WELCOME TO VICTORIA'S
REFORMED EPISCOPAL CHURCH

NORTH DOUGLAS PENTECOSTAL TABERNACLE
Corner of Douglas St. and Canterbury Road
PASTOR C. FAWCETT, PHONE 479-4021
Sunday, 9:45—Sunday School and Bible Classes
11:00—Worship Service
7:15 — MISSIONARY SERVICE
MISS SADIE McLEOD—Hong Kong
You Are Welcome at Every Service
PENTECOSTAL ASSEMBLIES OF CANADA

APOSTOLIC
Corner Blanshard and Queens Pastor A. W. McLean
Sunday
9:45 a.m.—Sunday School 11 a.m.—Morning Worship
7:30 p.m.
"BRIAN RUDD" giving his life story
"FROM CRIME TO CHRIST"
In ten months from Prison to Pulpit and a living miracle of the "20th" Century.
Welcome to the Friendly Church in the Capital City

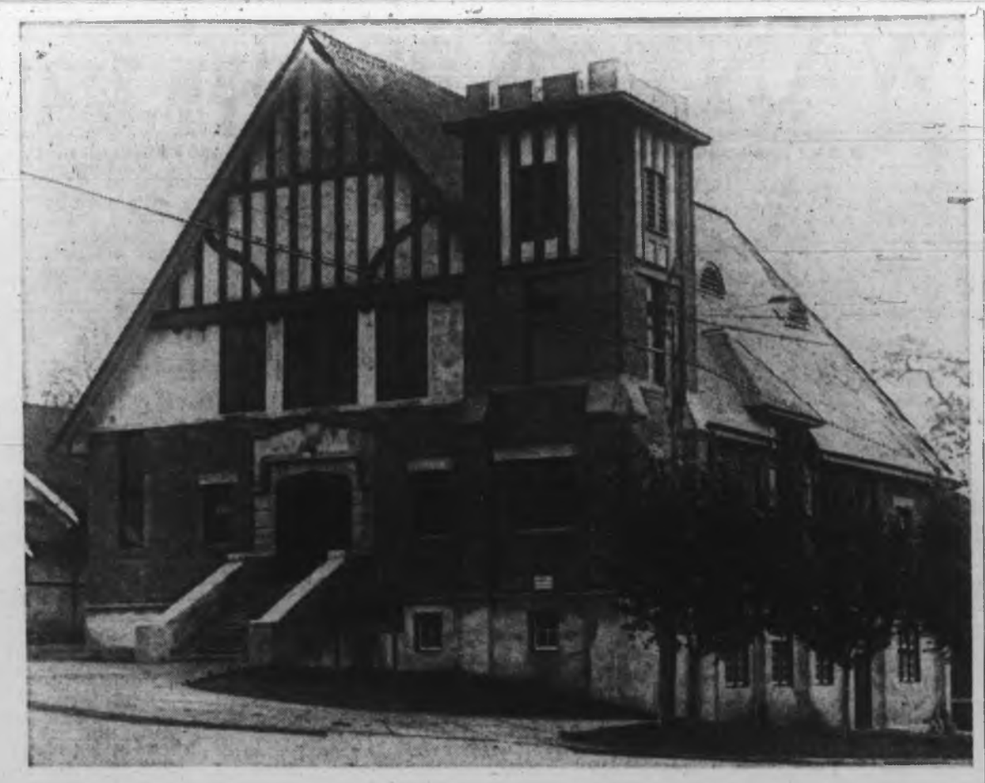

In City Churches

Ministers Will Speak For United Appeal

The clergy of the churches of Greater Victoria have been asked to observe Sunday as Community Chest Sunday and to mention the importance of the chest's United Appeal in sermons, announcements and pew leaflets.

The agencies of the Community Chest provide ministrations to those who are in need, Rev. Tony Roberts said Friday.

"They are doing the kind of work which is enjoined upon the members of the Christian Church," he added, "and, therefore, are worthy of the generous support of all those who take seriously the concept that they are indeed their brother's keeper."

Mr. Roberts is public relations chairman of the chest.

★ ★ ★

At First Baptist Church Sunday morning the Christian's concern for society will be considered.

The subject at the evening service will be What's The Use of Trying?

★ ★ ★

Layman's Sunday will be acknowledged in Belmont Avenue United Church this Sunday morning when Elders James Kemp and Leslie Harper take over the pulpit. Mr. Harper will conduct the service of worship and Mr. Kemp will speak on Commitment.

At the 7 p.m. service the minister, Rev. Murray Henderson, will preach on What's The Church? Visitors at the evening service will be the congregation of St. Barnabas Anglican Church. After the service the Kairos and Hi C meet at 8 p.m.

★ ★ ★

Who Gets Most From Life? is the topic for Dr. J. L. W. McLean at St. Andrew's Presbyterian Church Sunday morning. His evening topic will be Winning The Rat Race.

Allan Husband will sing a solo in the morning. In the evening there will be an interpretation of the hymn, Day Is Dying In The West.

★ ★ ★

Central Baptist Church will have as its guest speaker Sunday, Rev. H. C. Phillips, pastor of Marpole Baptist Church, Vancouver. His topic at the 11 a.m. service will be The Popular Majority Are Not Always Right. At 7 p.m. he will talk on The Enduring Rewards for Faithfulness.

At 9:30 a.m. in St. John's Anglican Church, the rector, Canon Grahame Baker, will speak to the children at the family service on the life of St. Bernard. At 11 a.m. he will give the second sermon in the series, Chance and Providence. The color film on Polynesia — Fire In The Islands — will be shown in the evening in place of a sermon.

★ ★ ★

At 11 a.m. in Emmanuel Baptist Church Rev. N. K. Archer will speak on the topic Conversion (Repentance). This is Part Four in the series Things That Accompany Salvation. His evening topic will be How To Deal With Problems. A communion service will follow the 7:30 p.m. worship.

★ ★ ★

Rev. Marvin G. Fowler will preach at the two morning services in First United Church, beginning a series on Our Faith. Topic this Sunday is I Believe In God.

Elizabeth Riddell will share in the morning service which will be broadcast over CKDA.

In the church sanctuary at 7:30 p.m., Rev. Robert J. D. Morris will give a report on his summer mission to Japan under the title Life With Your Shoes Off.

★ ★ ★

At Victoria Truth Centre, Dr. Emma M. Smiley will speak on Magnificent Assumption at the 11 a.m. service. Her topic at 7:30 p.m. is A Mystical View of Reality.

The Wednesday evening meeting on Oct. 19 will have as its lesson theme Essential Attitudes, one in a series on the general subject of Practical Christianity. Tuesday afternoon healing meetings are held in the church at 3 p.m. The first fall meeting of the Men's Club will be held at 8 p.m. Monday. Commencing with this meeting Robert D. Ferguson will present a course from the book Psycho-Cybernetcis by Dr. Maxwell Maltz.

★ ★ ★

The general superintendent of the church school, Gerald C. Walkey, will be guest speaker for Layman's Sunday at the 11 a.m. service in Metropolitan United Church. He will talk about Dilemmas.

Mrs. R. A. Sharrocks, president of the United Church Women, and Bruce Walkey, treasurer of the young people's Hi C group, will assist. The choir will sing With Gladness We Worship and Sanctus. Rev. Albert E. King will speak on the subject Through Patience To Possession at the 7:30 p.m. service.

★ ★ ★

Rev. D. H. MacLennan former rector of St. George's at Hamilton, Ont., will be guest preacher in St. Mary's Church, Metchosin on Sunday at the 11 a.m. service. The service will be conducted by Rev. Cyril Venables.

★ ★ ★

Rev. Marvin D. Evans will give a Question Box sermon on Ethics at 9:30 and 11 a.m. Sunday in The Unitarian Church of Victoria at 106 Superior Street. At 8 p.m. the first meeting of the Lesser Books Discussion Group will be held in the Servetus Hall lounge. Allen Milne will lead the discussion on Boris Pasternak's Dr. Zhivago. At 6:30 p.m. Thursday Mr. Evans will speak on A Man, A Woman and Two Orientals. There will be a church board meeting at 8 p.m. the same day.

★ ★ ★

Doctrine of Atonement is the lesson-sermon in Vancouver Island Christian Science churches this Sunday. It deals with atonement as the day-by-day effort to yield one's life to obedience to the laws of God.

★ ★ ★

The chairman of the stewardship and information committee of the diocese of British Columbia will be the special preacher at St. Matthias Anglican Church at 11 a.m. Sunday. He is J. S. Gilbert, a member of St. Paul's Church, Nanaimo. The rector, Canon Jack Rogers, will be in charge of the service.

★ ★ ★

Rev. John Lancaster of Sooke will preach at Evensong in Christ Church Cathedral Sunday. Special music will be sung by the choir, including Stanford's setting of Nunc Dimittis in G.

First of Three

Organist Donald Woodworth of St. John's Anglican Church will give first of three recitals at 8:30 p.m. Wednesday in church. Program will include music by Hindemith, Mendelssohn, Bach, Bales and Karam. Two more recitals follow on consecutive Wednesdays.

Argentina Signs Church Pact

BUENOS AIRES (AP) — An agreement has been signed between Argentina and the Vatican acknowledging the Vatican's right to appoint archbishops and bishops in Argentina without the government's previous consent. The agreement is regarded as the first step towards the signing of a concordat.

★ ★ ★

Anniversary Marked By Fairfield

Fairfield United Church will celebrate its 54th anniversary on Sunday with two guest speakers. Rev. Albert E. King of Metropolitan United Church will preach in the morning and Rev. Geoffrey Smith in evening. Mr. Smith has recently returned from Zambia where he served for number of years. He is now minister at Gordon United.

Lazarus Feature Of Play

St. Matthias Little Theatre Society is sponsoring a presentation of The Prototype, a modern play about the raising of Lazarus from the dead, in the church at 7:30 p.m. Sunday. A modern play combining humor and drama with worship, The Prototype is a production of the First United Church Covenant Players under the direction of Rob Nelson.

Opening Wednesday

Sale, Tea Help Coast Mission

A former chaplain of the Anglican Church's mission ship Columbia — Canon Alan Greene — will open a sale and tea at 2 p.m. Wednesday in St. Mary's Church Hall, Oak Bay, in aid of the Columbia Coast Mission.

A new chaplain for the Columbia was welcomed recently. He is Rev. Ivan Futter who was ordained at Chelmsford, Essex, in June of last year. Mr. Futter served in the Royal Navy and the merchant marine before turning to the ministry.

BUSY MAN

He has settled his wife and three children at Campbell River and is now busy on the Mv Columbia calling on 400 families on the British Columbia coast. In addition to the chaplain, the mission craft carries a skipper, a deckhand-cook and a doctor.

"It may not be necessary to carry a doctor in future," said Col. Douglas Mitchell, secretary-treasurer of the mission. "We are looking into that aspect now."

Captain of the Columbia is Charlie Dick who is also a licensed lay reader.

"We have an excellent crew," the colonel said.

Columbia Coast Mission is a member of the Community Chest.

Retreat Planned

An ecumenical retreat for women will be held fromNov. 11 to 13 at Cenacle Retreat House for Women, 3689 Selkirk, Vancouver. Rev. William Treacy of Seattle will lead the retreat which lasts from Friday evening to Sunday afternoon. Further information is available at the retreat house.

At Christ Church Cathedral

Eliot Play for Centenary

Christ Church Cathedral will mark the B.C. centenary with the production of T. S. Eliot's play Murder In The Cathedral, based on the murder of Thomas a Becket, Archbishop of Canterbury, in 1170.

The play will be performed in the cathedral Nov. 11 and 12 and from Nov. 16 to 19, six performances in all.

A special stage has been built in Memorial Hall and will later be moved into the cathedral.

IN CHARGE

Audrey Johnson, who produces the cathedral's triennial Christmas opera Amahl and the Night Visitors, is in charge of the production. Allan Purdy is assistant director.

Stage design is by Denise Purdy with Maurice Johnson, who will also handle lighting. Biddy Gaddes, designer of the University of Victoria Yeats Festical costumes, will design costumes for the Eliot play.

SPECIAL SCORE

A special musical score has been arranged by the cathedral organist and choirmaster, Richard Proudman.

Appearing in the role of Becket will be Gerald Webb. Other principals are Richard Litt, John Goult, Allan Purdy, John Drean, Kenneth Bostock, Michael Meiklejohn, John Britt and Barry Grimshaw.

The women of Canterbury chorus includes Barbara Meiklejohn, Pat Fairweather, Sheila Litt, Nora Kellie, Peggy Dyson, Gillian Clarke, Jennifer Wyatt and Beryl Proudman.

Auditions Planned Monday

Auditions will be held at 7:30 p.m. Monday in Room 119 for Christmas In The Market Place, the next production of the Covenant Players of First United Church. Cast openings are for two men, two women and a boy of about 12.

Mature adults are especially needed for the parts of one man and one woman. Rehearsals start immediately every Sunday afternoon and Wednesday evening.

Production is scheduled for Dec. 11 to 18 and 21 to 24.

Change Your Life In 13 Hours Theme of Series

Thirteen Hours That Could Change Your Life is the theme of a series of 13 special services to be held in The Church of Christ, 3460 Shelbourne, starting at 7:30 p.m. Sunday.

"Here is an opportunity to receive a message from God which could make a radical change in your life," said James Hawkins, pastor of the church. The services will be held at 7:30 p.m. for 13 evenings.

Leader of the series is Lynn Anderson, pastor of The Church of Christ in Kelowna.

AT WORKSHOP

Mr. Hawkins has just returned from Los Angeles where he attended the seventh annual mission workshop at Pepperdine College.

The workshop was held to acquaint young people with the need for commitment and preparation for mission work.

"There were about 2,000 young people there," said Mr. Hawkins. "About 600 of them voiced their intentions of working for Christ, either through the church directly or as occupational missionaries. In the days of beatniks and juvenile delinquency it was an inspiring event to watch."

James Hawkins

JOINS PANEL

Mr. Hawkins spoke to the workshop on Christ For Canada and took part in a panel on Canada and Alaska.

He holds a BA degree from Abilene Christian College in Texas and is associate editor of the Gospel Herald.

Board Meeting Set for Friday

The October meeting of the Diocesan Board of the Women's Association will be held at 10 a.m. Friday in St. Mary's Church, Oak Bay. The meeting will begin with Holy Communion.

Harvest Ball Answers Call

A Harvest Ball in aid of the India Famine Relief fund will be staged by the City Couples' Clubs in First United Church's Fellowship Hall from 9 p.m. to midnight, Oct. 22.

Churches

GOSPEL HALLS

VICTORIA GOSPEL HALL
935 Pandora Avenue
Sunday:
9:30 a.m.—Sunday school
11:15 a.m.—Worship and Breaking of Bread
7:30 P.M.—GOSPEL SERVICE
SPEAKER
MR. JOHN WILSON, VANCOUVER, B.C.
8:00 p.m. TUESDAY
THIRD MESSAGE IN PROPHETIC SERIES: "SCENES IN HEAVEN— JUDGMENT SEAT OF CHRIST— MARRIAGE SUPPER OF THE LAMB— WHO WILL BE THERE?"
SPEAKER: MR. A. J. FIELD
8:00 p.m. THURSDAY—PRAYER.

UNIVERSITY CHAPEL
Rawthorne and Majestic
(Opposite Majestic Park)
Sunday:
Rally Sunday
11:00 a.m.—Rally Sunday.
Bring your mothers and fathers. Speaker, Mr. Charles Ellington
Supervised nursery.
7:00 p.m.—The Lord's Supper.
Wed., 8 p.m.—Prayer and Bible study.
Opportunity for coffee and fellowship after every service.

OAKLANDS CHAPEL
Fernwood and Cedar Hill Roads
Sunday:
9:30 a.m.—The Lord's Supper.
11:15 a.m.—Family Bible Hour and Sunday school. Speaker, Mr. Thomas McPike.
7:00 p.m.—Evening service. Speaker, Mr. E. W. Smith, of Holberg, B.C.
Thursday:
8:00 p.m.—Prayer and Bible ministry.

BETHESDA CHAPEL
Corner Oak Bay AVE. and Davie St.
Sunday
9:30 a.m.—Worship and Breaking of Bread
11:15 a.m.—Sunday school and Family Bible Hour.
7:30 p.m.—Speaker, Mr. David Merriman.
Wednesday:
8:00 p.m.—Prayer and ministry.
Mr. A. J. Field will speak from John's Gospel.

QUADRA BIBLE CHAPEL
Tolmie Ave. and Jackson Street
Sunday:
9:30 a.m.—The Lord's Supper
11:00 a.m.—Family Bible Hour. Speaker, Mr. D. McCartney. Sunday school.
7:30 p.m.—Evening service, Mr. A. J. Field.
Wednesday:
7:45 p.m.—Prayer and Bible study.
Thursday:
10:15 a.m.—Ladies' Coffee Hour. Speaker, Mrs. A. J. Field.

ROSS BAY GOSPEL HALL
Corner of May and Joseph Streets
Sunday:
9:30 a.m.—Worship and Breaking of Bread.
11:30 a.m.—Sunday school and Family Bible Hour. Speaker, Mr. A. Field.
7:30 p.m.—Gospel service. Mr. Gordon Roberts
Wednesday:
8:00 p.m.—Prayer and Bible study.

WESTVIEW GOSPEL CHAPEL
313 Brunswick Place
Island Hwy. at Tillicum Rd.
Sunday:
9:30 a.m.—The Lord's Supper.
11:15 a.m.—Sunday school and Bible classes.
7:30 p.m.—Gospel service. Speaker, Mr. R. Allen.
Wednesday:
8:00 p.m.—Prayer and Bible study. Subject: Church of Smyrna. Speaker: Mr. D. McCartney

MILNES LANDING GOSPEL CHAPEL
Sunday: 6:45 p.m., The Family Hour. Speaker, Dr. H. Hitchman.
Thursday, 7:30 p.m., Bible study. Speaker, Mr. A. J. Field

LUTHERAN

LUTHERAN CHURCH OF THE CROSS
Cedar Hill and Cedar Hill Crossroad
Rev. V. E. Propp, pastor. 477-3531.
Sunday school ..... 11:00 a.m.
Divine worship ..... 11:00 a.m.
Nursery facilities
The Church Where Families Worship Together
Ev. Lutheran Church of Canada (A.L.C.)

HOPE LUTHERAN CHURCH
(MISSOURI SYNOD)
1924 Carrick St. at Dean Ave.
The Rev. L. M. Carlson, pastor. 388-5754
Divine worship ..... 11:00 a.m.
Sunday school and Bible class ..... 9:45 a.m.
A church of "The Lutheran Hour" and "This Is the Life"

GRACE ENGLISH LUTHERAN CHURCH, L.C.A.
1273 Fort St. EV 3-2556 and EV 3-1686
(Across from Central Junior High)
Pastor: Rev. David H. Metzger
Organist: Mrs. Ruth Jones
The Early Service ..... 9:00 a.m.
The Sunday Church School 10:00 a.m.
The SERVICE ..... 11:00 a.m.
"I was glad when they said to me, Let us go into the House of the Lord!"
Visitors to Victoria are welcome!

GOOD SHEPHERD LUTHERAN CHURCH
2815 Cedar Hill Road
Rev. J. E. Bergbusch, D.D., pastor.
EV 5-2151
Matins (English), 9:30 a.m.
The Service (German) and Sunday school, 10:30 a.m.
Western Canada Synod, L.C.A.

UNITED

CADBORO BAY UNITED CHURCH
2625 Arbutus Road
Church School:
9:45—Grades 1-8
11:00—Pre-school and child care.
Morning worship, 11:00 a.m.
The Reverend C. L. Streight, B.A.

SOCIETY OF FRIENDS

SOCIETY OF FRIENDS
(Quakers)
MEETING FOR WORSHIP
SUNDAY, 11 A.M.
VISITORS WELCOME
1591 FERN STREET

CHURCH OF CHRIST

CHURCH OF CHRIST
3460 Shelbourne St.
Bible classes, 10 a.m.
Morning worship, 11 a.m.
Evening worship 7:30 p.m.
479-3743 — 479-3480

SPIRITUALIST

OPEN DOOR SPIRITUALIST CHURCH
1600 Cook. Sunday, 7:30 p.m., Rev. E. Tingley. WED., 8 p.m., Mr. R. Harris WELCOME.

CHRISTIAN SPIRITUALIST CHURCH
728 Fort St. Sunday, October 16, 7:30 p.m., lecture and messages. Wednesday, October 19, Circle.

EVANGELICAL FREE CHURCH

PARKDALE FREE CHURCH
479-4820
Pastor: C. Lloyd Mackey
1261 Harriet Road 382-7513
Sunday school 9:45 a.m.
Services 11:15 a.m. and 7:00 p.m.

COMMUNITY

GOSWORTH ROAD COMMUNITY CHURCH
Sunday school 9:45
Morning service 11:00
Speaker:
Mr. Eric Gooden, of the J.E.R., Japan
"God is able." Heb. 7, verse 25.

UNITARIAN

UNITARIAN CHURCH OF VICTORIA
Servetus Hall
106 Superior Street
Marvin D. Evans, B.A., B.D.
Services Sunday, October 16, 9:30 and 11:00 a.m.
QUESTION BOX SERMON ON "ETHICS"
Thursday, October 20, 6:30 p.m.
"A MAN, A WOMAN AND TWO ORIENTALS"

Belmont Ave. United
Belmont Ave. and Pembroke St.
(Five Blocks from the Jubilee)
Rev. Murray Henderson, B.A.
11 a.m.
"COMMITMENT"
(Elders J. Kemp and L. Harper)
7:00—"What's The Church?"
(St. Barnabas Congregation Attending)
Sunday School:
9:30 (Junior) . . . 11:00 (Babes to 8)
Kairos and Hi C at 8:00 p.m.
"A Friendly Community Church"

First United Church
Quadra and Balmoral
Ministers:
Rev. Robt. J. D. Morris, MA, BD
Rev. Marvin G. Fowler, B.A.
Director of Christian Education: Mr. Rob Nelson, B.A.
Director of Music: Mr. W. R. Gregory.
Organist: Mrs. Ursula Bunt
9:30 a.m.—Family Worship
11:00 a.m.—Morning Service
"I Believe in God"
Our Faith — I
Rev. Marvin G. Fowler
Sharing in the Service, Miss Elizabeth M. Riddell
Soloist: Alice Waddell
Broadcast—CKDA (1230)
7:30 p.m.—Sanctuary Service
"Life With Your Shoes Off"
Rev. Robert J. D. Morris
Quartette: Norma Valiant, Dorothy Bradshaw, Ernest Cummings, W. R. Gregory.
9:30 and 11:00 a.m.
Baby Creche
Sunday Church School
Hearing Aids
Ramp: North Side Entrance

METROPOLITAN UNITED CHURCH
Pandora at Quadra St.
(EV 2-8184 or EV 3-2897)
"For A Closer Walk With God"
Minister:
Rev. Albert E. King, B.A.
Layman's Sunday
11:00 a.m.
"DILEMNAS"
Mr. Gerald C. Walkey
General Superintendent Church School
With Mrs. R. A. Sharrocks President of U.C.W. and Mr. Bruce Walkey, Hi-C Treasurer
7:30 p.m.
"THROUGH PATIENCE TO POSSESSION"
Rev. Albert E. King
Church school 9:30 a.m. and 11 a.m.
Nursery for infants at 11 a.m.

CENTENNIAL UNITED CHURCH
Gorge Road at David St.
Minister: Rev. S. J. Parsons, D.D.
11:00 A.M.
"The Greatest Problem—Propulsion"
Church School — All Departments
7:30 P.M.
"The Snake That Bothered Eve"
Organist and Director of Music: Miss Elizabeth Chinnick

THE CHURCH OF ST. AIDAN
(United Church of Canada)
Richmond at Cedar Hill Cross Road
University Area Church
Rev. A. G. McLeod, B.A.
Organist: Mrs. Vera Barclay
11:00 a.m.—Speech
7:30 p.m.
Rev. Dr. A. C. Forrest, Editor, United Church Observer
9:30 a.m.—S.S.: Grade 3 to Adult
11:00 a.m.—S.S.: Infants to Grade 2

Oak Bay United Church
Mitchell and Granite
Rev. Alexander Calder
Rev. D. B. Sparling, D.D.
Organist: R. W. Kroeger
Two Sunday Schools
9:30 and 11:00
One Church Service—11:00 a.m.
LAYMAN'S SERVICE
7:00—HiC . . . 7:30—Kairos

FAIRFIELD
Rev. H. W. Korley, Ph.D.
Organist: L. A. N. Beadle, Mus.D.
Anniversary Services
11:00 a.m.
Rev. A. King
7:30 p.m.
Rev. Jeoff Smith

ANGLICAN SERVICES

ST. LUKE'S
(Corner Cedar Hill and Cedar Hill X Road)
Serving the Cedar Hill, Shelbourne, Richmond and University Areas
Rector: The Ven. C. E. F. Wolff
106th Anniversary Services
8:00 a.m.—Holy Communion
9:30 a.m.—Family Eucharist and Instruction
11:00—Morning Prayer and Sermon
Preacher: The Rt. Rev. H. R. Ragg D.D.
7:30 p.m.—Evensong

ST. DUNSTAN'S CHURCH at TYNDAL and SAN JUAN
SUNDAY, OCT 16th
Harvest Thanksgiving
8:00 a.m.—Holy Communion
9:45 a.m.—Teen-Age Group
11:00 a.m.—Junior and Senior School
11:00 a.m.—Matins and Sermon
7:30 p.m.—Evensong and Sermon
Rector: Venerable Albert E. Hendy

ANGLICAN SERVICES
(Episcopal)

Christ Church Cathedral
Rockland and Quadra
The Very Rev. Brian Whittaw, M.A., M.Ed., B.D., Dean and Rector
8:00—Holy Communion
9:30—Family Communion
Instruction: Miss Gillian Clarke
10:45—Church School (with Nursery) Parish Hall
11:00—Sung Eucharist
Sermon: The Rev. Roy A. Hoult
7:30—Evensong
Sermon: The Rev. John Lancaster (Broadcast CJVI)
Weekdays
Mattins at 9:00
Evensong at 5:15
Holy Communion: Tuesday 11:00 Thursday 7:15

ST. JOHN'S
Quadra at Mason
8:00 a.m.—Holy Communion
9:30 a.m.
FAMILY SERVICE
11:00 a.m.
MORNING PRAYER and CHURCH SCHOOL
Sermon: Canon Grahame B. Baker
Nursery facilities at both 9:30 and 11:00 services
7:30 p.m.
EVENSONG
AFTER EVENSONG—A Film on Polynesia—in the Church Hall
TUESDAY—Holy Communion (St. Luke the Evangelist)—7:30 a.m.
THURSDAY—Holy Communion and Litany—10:15 a.m.

ST. MARY'S
ELGIN ROAD
The Parish Church of Oak Bay
The Rev. Canon Hywel J. Jones, L.Th., Rector
TRINITY XIX (Laymen's Sunday)
8:30 a.m.—Holy Communion
11:00 a.m.—Mattins
Preacher: Mr. T. F. Isherwood
4:30 p.m.—Evensong
Preacher: The Rector
Sunday School
11:00 a.m.—All Depts. Nursery Facilities
Tuesday—St. Luke's Day
10:30 a.m.—Holy Communion
Thursday
10:30 a.m.—Holy Communion

ST. MARY'S CHURCH
Elgin Road, Oak Bay
Boys' Choir Trial
The organist will be available at the church on any Saturday morning to test applicants for the Boys' Choir. Parents are welcome to accompany their sons.

ST. PETER'S
St. Peter's Road at 3935 Quadra
Rector: Rev. F. W. B. Gilbert, C.D., B.A., B.D.
Trinity XIX
8:30 a.m.—Holy Communion
11:00 a.m.—Morning Prayer The Rector
11:00 a.m.—All Church Classes Meet
2:00 p.m.—Servers' Guild Instruction
7:30 p.m.—Evening Prayer The Rector
Tuesday:
7:30 p.m.—Church Committee
Wednesday:
10:30 a.m.—Holy Communion

St. George The Martyr
Cadboro Bay and Maynard Roads
Serving Queenswood, Ten Mile Point, Uplands and Cadboro Bay
Rector: The Rev. N. S. Noel, D.D.
8:00 a.m.—Holy Communion
11:00 a.m.—Morning Prayer
7:30 p.m.—Evening Prayer
9:45 a.m.—Sunday School and Bible Class
Tuesday—Holy Communion, 7:30 a.m.
Thursday:
Holy Communion, 10:30 a.m.

ST. MATTHIAS
Richardson and Richmond Ave.
Rev. Canon J. Rogers, B.A., B.D., Rector
8:00 a.m.—Holy Communion
11:00 a.m.—Holy Communion Mr. J. S. Gilbert: "Stewardship" Church School: Nursery
7:30 p.m.—Evening Prayer PROTOTYPE—By the COVENANT PLAYERS
A Story of Lazarus
A Dramatic Sermon
Thursday:
10:30 a.m.—Holy Communion

ST. BARNABAS'
Belmont and Begbie
Trinity XIX
7:45 a.m.—Mattins
8:00 a.m.—Holy Communion
11:00 a.m.—Sung Mass and Sermon
7:00 p.m.—Join in Worship at Belmont United Church
Holy Communion Daily
7:30 a.m.—Monday, Tuesday, Thursday and Saturday
9:30 a.m.—Wednesday and Friday.
Rector
The Rev. Canon B. T. Page, M.A.
Phone 384-2978

ST. PHILIP'S CHURCH
Corner Eastdowne and Neil, Oak Bay
Rector: Lt.-Col. The Rev. R. O. Wilkes, M.C., C.D.
Trinity XIX
Laymen's Sunday
8:30 a.m.—Holy Communion
11:00 a.m.—Family Service
7:30 p.m.—Evensong and Bible Study
NO SUNDAY SCHOOL
Children will Attend Family Service with Their Parents
Tuesday, Oct. 18th, St. Luke's Day
9:30 a.m.—Holy Communion

ST. SAVIOUR'S
Henry and Catherine St., Victoria West
Rev. P. V. Atkinson
8:00—Holy Communion.
10:00—Holy Eucharist 1st and 3rd.
Matins 2nd and 4th

AFTER-HOURS TELEPHONES
11:30 p.m. to 7 a.m.
383-8309
Sports, 383-7000
Editorial, 383-4509 or
Circulation, 383-0723

BOX REPLIES
All replies to private box numbers available from 8:00 a.m. to 6:00 p.m. Monday to Friday inclusive.

• • •

OFFICE HOURS
Classified Counter, 8:00 a.m. to 6:00 p.m. Business Office, 8:00 a.m. to 5:30 p.m. Monday to Friday inclusive.
CLOSED SATURDAY

• • •

TELEPHONE HOURS
8:00 a.m. to 8:00 p.m. Monday to Saturday inclusive.

• • •

CLASSIFIED COPY DEADLINES
Regular classified advertisements may be placed at the counter, 8:00 a.m. to 5:00 p.m. on the day prior to publication, Monday to Friday inclusive. By telephone, 8:00 a.m. to 5:00 p.m. Monday to Saturday inclusive.
All classified semi-display copy must be in the possession of Victoria Press Ltd., 2631 Douglas Street, by 4:00 p.m. on the day prior to publication, with the exception that copy for Sunday Colonist must be in by 4:00 p.m. Friday.

CLASSIFIED RATES
FULL COVERAGE
30c per line per weekday; 35c per line per weekend; 35c per line for three consecutive days; $1.03 per line for six consecutive days. Minimum advertisement two lines only, $1.00 minimum charge on advertisements placed by telephone. Contract rates on application.

Birth Notices, $2.00 per insertion.

Marriages, Engagements, In Memoriam Notices, Cards of Thanks, Death and Funeral Notices not exceeding 12 lines, $2.50 first insertion and $2.25 subsequent insertions. Each additional line, 50c daily.

Births, Deaths, Marriages, Engagements, In Memoriam Notices, Cards of Thanks not accepted by telephone.

TERMS OF PUBLICATION
The Victoria Press Ltd. shall not be liable for the insertion of any advertisement beyond the amount paid for such advertisement.
In the event of an error occurring the liability of Victoria Press Ltd. shall not exceed the charge for the space actually occupied by the item in question.
All claims on error in publication shall be made within 12 hours thereafter and if not made shall not be considered. No claim will be allowed for more than one incorrect insertion nor for errors not affecting the value of the advertisement.
All estimates of cost are approximate. Advertisers will be charged with space actually used.
All advertising copy will be subject to the approval of the Victoria Press Ltd., who reserve the right in its sole discretion to classify, reject or insert copy furnished.

While every endeavor will be made to forward replies to box numbers to the advertiser as soon as possible, we accept no liability in respect of loss or damage alleged to arise through either failure or delay in forwarding such replies, however caused, whether by negligence or otherwise.

CIRCULATION REPRESENTATIVES
Duncan, Chemainus,
P. J. Rogers 748-6181
Lake Cowichan, P. Edwards 749-6771
Port Alberni, Mrs. A. Nilson 723-8312
Nanaimo, R. Lakey SK 5-2766

SUBSCRIPTION RATES
Wherever carrier service is maintained, $2.25 per month.
Single copy sales price: 10 cents daily; 15 cents Sunday.
By mail, Canada and British Commonwealth: one year, $21.00; six months, $11.00; three months, $6.00; single month, $2.25; U.S.A., Australia and Foreign, $3.25 per month.
Authorized as second-class mail, Post Office Department, Ottawa.
Member of Audit Bureau of Circulations.

United States representatives:
De CLERIQUE SHANNON
New York, Chicago, Detroit, Cleveland, Atlanta, San Francisco, Los Angeles.

DUNCAN BUREAU
Duncan Chamber of Commerce Bldg., 375 Trans Canada Hwy. Office and telephone hours 1 p.m. to 5 p.m.
PHONE DUNCAN 748-6181
Monday to Friday inclusive.

INDEX TO WANT AD HEADINGS

	Classification No.		Classification No.
Acreage for Sale and Wanted	156	Engagements	3
Announcements	14	Exchange Real Estate	147
Antiques	85	Farms for Sale and Wanted	158
Apartments to Rent, Furnished	128	Farm Implements	71
Apartments to Rent, Unfurnished	129	Female Help Wanted	26
Apartments for Sale	135	Florists	12
Apartments Wanted	130	Foreign Import and Sports Cars	101
Auto Body and Painting	109	Fuel	60
Auto Repairs and Service	108	Funeral Directors	10
Auto Financing and Insurance	110	Furniture	62
Bands, Musicians and Orchestras	33	Garden Supplies	74
Bicycles	66	Gulf Islands Properties	159
Births	1	Halls, Stores and Offices to Rent	137
Boats and Marine	80	Hotels	116
Building Supplies	61	Housekeeping Rooms to Rent	125
Burial Parks	13	Housekeeping Rooms Wanted	126
Business Opportunities	145	Houses to Rent, Furnished	132
Business Opportunities Wanted	146	Houses to Rent, Unfurnished	133
Business Personal	40	Houses Wanted to Rent	134
Business Services and Directory	36	Houses for Sale	150
Cards of Thanks	8	In Memoriam	9
Cars for Sale	100	Listings Cancelled	148
Cars and Trucks Wanted	112	Listings Wanted	149
Chicks, Poultry, Hatching Eggs, Supplies	81	Livestock and Supplies	92
Coming Events	15	Lost and Found	20
Commercial Properties	157	Machinery	72
Convalescent and Rest Homes	123	Male Help Wanted	21
Cottages, Campsites, Summer Resorts	117	Male or Femal Help Wanted	25
Country Homes and Properties	151	Marriages	2
Duplexes to Rent	131	Miscellaneous for Sale	68
Dancing	48	Miscellaneous Wanted	69
Deaths, Funerals and Lodge Notices	5	Miscellaneous to Rent	88
Education	42	Wanted to Rent, Miscellaneous	87
		Monuments	11
		Mortgage Loans and Insurance	141
		Motorcycles	65
		Moving and Hauling	113
		Musical Instruments	63
		Music Teachers	63A
		Parts, Accessories	107
		Personal Loans	140
		Personals	39
		Pets and Supplies	80
		Places to Visit	16
		Professional Services	37
		Property for Sale	154
		Property Wanted	155
		Restaurants	18
		Rooms and Board	120
		Rooms to Rent	121
		Rooms Wanted	122
		Situations Wanted (Female)	30
		Situations Wanted (Male)	29
		Situations Wanted (Male or Female)	31
		Sporting Goods	79
		Stoves and Furnaces	67
		Swaps	94
		Teachers Wanted	27
		Tires	103
		Timber	81
		Tourist Accommodation	119
		Travel	38
		Trade Schools	82
		Trailers and Trailer Parks	118
		Trucks	106
		TV, Radio Sales and Service	64
		Vacation Guide	11b
		Wanted to Borrow	142
		Waterfront Properties	153
		Wanted to Buy, Houses	153

PHONE DIRECT 386-2121 TO PLACE YOUR CLASSIFIED AD

1 BIRTHS

MEREDITH—Born to Mr. and Mrs. M. Meredith, 4195 Stillmeadow Rd., R.R. 1, at the Royal Jubilee Hospital on October 11, 1966, a son, Robert Lloyd Ross, a brother for Steven and Lorne. Sincere thanks to Dr. R. W. Davidson and Maternity Staff.

MORIN—Born to Mr. and Mrs. G. V. Morin, 161 Beechwood Ave., Victoria, B.C., at St. Joseph's Hospital on October 7, 1966, a daughter, Lorraine.

SIMMONS—Born to Mr. and Mrs. Russell Simmons on October 8, 1966, a daughter, Deborah Lynn, 6 lbs. 13½ ozs. Special thanks to Dr. L. Bapty and maternity staff of St. Joseph's Hospital.

5 DEATHS AND FUNERALS

CAMERON—In Victoria on Friday, October 14, 1966, Mr. Irvine Alexander Cameron of 1139 Hillside Ave. Survived by two daughters, Mrs. Edith Henson of Victoria and Mrs. Margaret Raby of Vancouver; one son, Walter of Edmonton; eight grandchildren. Funeral services will be held in McCall Bros. FLORAL CHAPEL, Johnson and Vancouver Sts., on Tuesday, Oct. 18, at 1:10 p.m. Interment at Hatley Memorial Gardens.

CHILD—Mrs. Maud Mary, aged 87, at 1501 Oakcrest Drive, Victoria, B.C., on Thursday, October 13, 1966. Mrs. Child was predeceased by her husband, Harold, in 1953. She leaves one daughter, Eileen Maud Child. Born in Birmingham, England, Mr. and Mrs. Child and daughter came to Canada in 1907. Mrs. and Miss Child moved from Saskatoon, Saskatchewan, to reside in Victoria in 1956. Funeral services will be held in McCall Bros. MAIN CHAPEL, Johnson and Vancouver Sts., on Wed., Oct. 19, at 3:30 p.m., Mr. King Barrett officiating, followed by cremation. (Flowers gratefully declined.) Interment of ashes at a later date in Woodlawn Cemetery, Saskatoon. Courtesy McKenzie's Funeral Services.

CHRISTIE — At San Francisco on October 12, 1966, William Gordon Christie of 750 Geary Street, San Francisco, aged 74 years. Survived by his loving wife Aimee of San Francisco, at present in Victoria, a sister, Mrs. W. H. (Eva) Copman, and a brother, Keith Reid of Vancouver. Funeral service Monday at 1:30 p.m. at HAYWARD'S FUNERAL CHAPEL, 734 Broughton Street. Rev. Dr. E. W. Mosman officiating. Interment Royal Oak Burial Park. Superintend parking adjoining the chapel.

COOKE — At Rest Haven Hospital, Sidney, B.C., on October 12, 1966, Mr. Alfred W. Cooke, aged 80 years, born in England, and a resident of Sidney, B.C., for many years. He leaves his niece, Mrs. J. H. Wood, Lumby, B.C. Services will be held in the Sands Funeral Chapel of Roses, Sidney, B.C., on Tuesday, October 18, 1966, at 3:00 p.m., Pastor H. C. White officiating.

CURE—Suddenly at the residence, 3010 Santa Clara Ave., on October 12, 1966, Mr. Jean L. Cure, aged 68 years, a resident here since 1948, formerly of Island Park, Sask. He leaves one daughter, Jack M. (Mackie) Barron of Courtenay, V.I.; one son, Leo G. Queenes, B.C.; 4 grandchildren, 14 great-grandchildren, also two sisters in Queenes. Prayers will be offered in McCall Bros. FLORAL CHAPEL, Johnson and Vancouver Sts., on Monday, Oct. 17, at 7:00 p.m. Mass will be celebrated in St. Andrew's Cathedral. Hearsehard at View, on Tuesday, Oct. 18 at 10:00 a.m., interment at Royal Oak Burial Park.

DUFRESNE — At Harrison Hot Springs, on October 10, 1966, Mr. Joseph Z. Dufresne, aged 86 years, formerly of Victoria. Funeral services will be held in McCall Bros. MAIN CHAPEL, Johnson and Vancouver Sts., on Monday, Oct. 17 at 3:45 p.m. Rev. Dr. E. N. Sanley officiating. Followed by cremation. (Flowers gratefully declined.)

FORD—Peacefully on October 13, 1966, at Clovelly Private Hospital, Mrs. H. Veronica Ford, aged 82 years, formerly of Wesley Road, a resident of Victoria for 55 years, widow of Arthur Lorne Ford. She leaves 2 sons, Kenneth R. of Edmonton and Alan W. of Victoria; one grandson, David; a brother and sister in Ontario. She was a member of St. Michael's Church and an early graduate of Trinity College, University of Toronto. Funeral services will be held in St. Michael's and All Angels' Church, West Saanich Road, on Monday, October 17, at 1:30 p.m. Rev. W. E. Greenhalgh officiating. Followed by cremation. McCall Bros. Funeral Directors in charge of arrangements.

FRENCH—In Victoria, on Wednesday, October 12, 1966, Mrs. Elsie French of 1150 McClure Street. She was born in Ontario and has been a resident of Victoria for the past 21 years. She leaves a daughter, Miss Phyllis French, of Fort St. John, B.C., and a son, William, of Calgary, Alta. The Rev. Canon S. J. Wickens will conduct the funeral service on Saturday, October 15 at 11:00 a.m. in Christ Church Cathedral. Cremation. Chaplin's are in charge of arrangements.

HOGG—At Rest Haven Hospital, Sidney, B.C., on October 13th, 1966, Mr. Douglas Lindsay Hogg, age 80 years. Born in Treherne, Manitoba, and had been a resident of Sidney, B.C., for the past 19 years, residing at 9882 Fifth Street. Predeceased by his wife, Frances, on March 7th, 1962. Survived by his sisters, Mrs. James L. (Barbara) Stanton, and Mrs. Martha Helen Mogridge, Treherne, Manitoba, and Miss Edithia W. Hogg at the residence, his brother, Archibald Hogg, Treherne, Manitoba, nieces and nephews. The late Mr. Hogg was a member of the O.A.P.O. No. 25 Sidney, B.C. Services will be held in the Sands Funeral Chapel of Roses, Sidney, B.C., on Monday, October 17th, 1966, at 3:00 p.m. Rev. Howard C. McDiarmid officiating. Interment in Royal Oak Burial Park. Flowers gratefully declined.

HULME — At Rest Haven Hospital, Sidney, B.C., on October 14, 1966, Mr. Gordon Graham Hulme, aged 84 years, born in Vancouver, B.C., and a resident of Sidney, B.C., for the past 13 years, late residence, 2460 Beaufort Road. Son of the late Colonel and Mrs. H. D. Hulme, and dearly beloved husband of Marian. Besides his widow he leaves his daughters, Diane, Cloverdale, B.C., and Lesley, at home, and his sister, Mrs. Hercourt Sherwood, West Vancouver, B.C. Mr. Hulme was president of Joe Gordon Hulme Ltd., Sidney, B.C., a member of the Victoria Real Estate Board, was a flying instructor in the R.C.A.F. during the Second World War, retiring with the rank of Flying Officer, and was a service officer in The Royal Canadian Legion, Saanich Peninsula Branch No. 37, Sidney, B.C., for the past 13 years. Services will be held in the Sands Funeral Chapel of Roses, Sidney, B.C., on Monday, October 17, 1966, at 1:00 p.m. Cremation. Flowers gratefully declined. Friends wishing may contribute to the B.C. Cancer Fund, 530 Broughton Street, Victoria, B.C.

LOUDOUN—On October 13, 1966, in Victoria, Mrs. Isabella Loudoun, aged 94 years, of 2561 Heron St., a resident here since 1917, born in Fitzshire, Scotland. She leaves her husband, James; 3 sons, Wilson of Victoria, Maurice of Nanaimo, and Norman in Calgary; 2 daughters, Mrs. (Mary) King of Merville, B.C., and Mrs. R. (Margaret) Bind of Victoria; 10 grandchildren; also one sister in Scotland; nieces and nephews. She was a member of the First United Church. Funeral services will be held in McCall Bros. MAIN CHAPEL, Johnson Street, on Saturday, Oct. 15, at 10:15 a.m. Rev. R. J. D. Morris officiating. Interment at Hatley Memorial Gardens. (Flowers gratefully declined. If desired, friends may contribute to the Canadian Arthritis and Rheumatism Society, 63 Gorge Road.)

MACKINEN — After a lengthy illness, in Victoria on October 13, 1966, Mr. Hans Mackinen, aged 74 years, of 1173 Palmer Road, born in Helsinki, Finland, resident here for 25 years, formerly of Vancouver, B.C. He is survived by his wife, Anne, and his stepdaughter, Mrs. James (Rosalie) Scantlie of Victoria; two granddaughters, Terry Ann and Linda; also two sisters, Mrs. K. Tryde of Burnaby and Mrs. L. Favor of Seattle. PRIVATE funeral services will be held in McCall Bros. FAMILY CHAPEL, Main Office Bldg., on Monday, October 17 at 10:15 a.m., followed by cremation. (Flowers gratefully declined. If desired, friends may contribute to the Heart Fund, 1800 Fort St.)

OLORENSHAW—In Victoria, B.C., on October 12, 1966, Mrs. Edith Olorenshaw, widow of William Olorenshaw, aged 90 years, born in Birmingham, England, and a resident of Victoria for the past 27 years, late residence, 2078 Neil St. Formerly of Lloydminster, Saskatchewan. She leaves her daughters, Mrs. A. W. (Gwendolyn) Webb, 2078 Neil St., Mrs. L. (Gracie) Hudson, Edmonton, Alberta, Mrs. A. (Doris) Scholom, Chilliwack, B.C., and Mrs. W. (Dorcas) Clifford, Lloydminster, Saskatchewan; 15 grandchildren; great-grandchildren; and her brothers, Alfred and Harold Dailey. Services will be held in the Sands Mortuary Limited, Memorial Chapel of Chimes, on Saturday, October 15, 1966, at 3:15 p.m. Rev. Canon George Biddle officiating. Interment in the Royal Oak Burial Park.

STOCKEN—On October 13, 1966, in Victoria, Miss Alice T. G. Stocken of 3172 Alpha St. Born in Gleichen, Alberta, and a resident here since 1923. She leaves 2 sisters, Mrs. Dorothy Symonds of Vicdemre, and Miss Dora at the residence; also one niece and 3 nephews in the East. Daughter of the late Rev. Canon H. W. G. Stocken and Mrs. Stocken. Funeral services will be held in St. Martin's in the Fields Church, Obed Ave., on Saturday, Oct. 15 at 2:00 p.m. Rev. H. Cowen officiating. Followed by cremation. (Flowers gratefully declined.) McCall Bros. Funeral Directors Ltd. in charge of arrangements.

TANGAA—Suddenly on Oct. 12, 1966, at the residence, 114 Superior St., Peter Mart Tangaa, well-known upholsterer and businessman, born in Esbjerg, Denmark, and a resident of Victoria since 1928. He leaves to mourn his loss his loving wife Alice; two daughters, Mrs. (Dian) Heller, Victoria, Mrs. Anna-Lisa Dunn, Vancouver, 4 grandchildren and two sisters in Denmark. Funeral service on Saturday at 3:30 in HAYWARD'S FUNERAL CHAPEL, 734 Broughton St. Rev. David H. Metzger officiating. Cremation. Supervised parking adjoining the chapel. (Flowers gratefully declined.)

TAYLOR—At the Veterans' Hospital on October 14, 1966, Mr. George Taylor, aged 82 years, born in England and a resident of Victoria for the past 16 years, late residence, 2355 Richmond Ave. Mr. Taylor served with the British Army during the First World War. Arrangements will be announced later by the Sands Mortuary Limited.

WARREN—On October 13, 1966, in Victoria, Mrs. May V. Warren, aged 86 years, of 2220 Shakespeare St., a resident here for 18 years. She leaves her husband, Gordon; two sons, John and Robert, both of Victoria; four daughters, Mrs. G. (Barbara) Newstead of Ladysmith, Mrs. J. (Betty) Reid and Mrs. M. (Brenda) Hughes of Victoria, Mrs. B. (Doreen) Glasspoole of Edmonton; 22 grandchildren; also brothers and sisters in England. Funeral services will be held in McCall Bros. FLORAL CHAPEL, Johnson and Vancouver Sts., on Tuesday, Oct. 18, at 3:15 p.m., Rev. F. W. Hayes officiating. Interment at Hatley Memorial Gardens.

WHITEHOUSE — Mrs. Kate Whitehouse of Victoria, on October 13, 1966, in her 89th year. Survived by two daughters, Mrs. J. E. Walker and Mrs. B. Parkinson; five grandchildren and one great-granddaughter. Private funeral service Monday, October 17, Rev. Canon B. T. Page officiating. Cremation. No flowers by request. Arrangements through the Memorial Society of B.C. and First Memorial Services Ltd.

8 CARD OF THANKS

I wish to express my sincere thanks and appreciation to Dr. Vincent Smith and associates of the Yates St. Medical Centre, also the nurses and staff of Ward 4X, St. Joseph's Hospital. The nurses of Garden City Nursing Society, Mrs. Irene Van Zeebroeck and Mrs. Mary Webb for their loving care of my mother. My special thanks to Miss Mary Girling for her devoted loving care and kindness these past years. My sincere thanks to all my friends who have been encouraging and comforting with words and cups of tea. Also my sincere thanks to Rev. T. G. Griffiths for his consoling service for myself and family.
—Walton E. Baines

Our sudden loss, the death of our beloved wife, mother and grandmother, Ethel Beatrice Dobbie, has left an emptiness in our hearts that can never be wholly filled, but the many kind words, flowers and acts of sympathy from our friends and relatives have helped immeasurably. We are deeply grateful to Dr. A. F. McGill and Associates, Rev. Hayes and McCall's Funeral Chapel.
—Mr. A. L. Dobbie, Sons, Daughter and Families.

9 IN MEMORIAM

BARRETT — In memory of our daughter, Bonnie Louise Barrett, who passed away on October 15, 1960.

Tonight the silent stars look down,
On a grave not far from here;
Where sleeps the one we can't forget,
And always loved so dear.
B—is for Bonnie, so happy and gay,
O—means she would never grow old,
N—is the numbness she left in our hearts,
N—is the nearness we shared,
I—is the ideals she lived by,
E—was her enthusiasm for helping others.
Sadly missed and remembered forever by Mom, Dad and Sister Sharon.

9 IN MEMORIAM

BARRETT—In loving memory of our dear granddaughter, Bonnie Louise Barrett, who passed away Oct. 15, 1960.

Her smiling way and pleasant face
Are a pleasure to recall.
She had a kindly word for each
And died beloved by all.
Some day we hope to meet her,
Some day we know not when,
To clasp her hand in the better land
Never to part again.
—Sadly missed by Granny and Grandpa Heasip.

SEMPLE — In memory of Mary (Sass) M. Semple, who passed away October 15, 1965.

One year has passed since that sad day
The one we LOVE was called away.
Her smiling face is with us yet;
Good laughs she gave us—
we'll never forget.
Cherished memories keen her near
To help bear the loss of one so very dear.
—Lovingly remembered by Charles and Hilda, Wilf and Joan, the grandchildren, relatives and friends.

VINCENT—In loving memory of Howard who passed away on Thanksgiving Day, 1965.

Nothing can ever take away,
The love a heart holds dear.
Fond memories linger every day,
Remembrance keeps him dear.
—His loving wife Elsie, daughter Muriel, and son Sidney.

10 FUNERAL DIRECTORS

McCALL BROS.
Funeral Chapels
1400 Vancouver Street
EV 5-4165 - EV 5-4468 - EV 5-4467
It's wise to choose McCall's So many people in every neighborhood recommend McCall's for dignified service, up-to-date facilities and long experience.

SATURDAY
10:15 a.m.—FLORAL CHAPEL
STOCKEN. Miss Alice T. G.
2:00 p.m.—ST. MARTIN'S IN THE FIELDS CHURCH, Obed Ave.
CAMPBELL. Mrs. Margaret May
3:15 p.m.—FLORAL CHAPEL

MONDAY
MACKINEN. Mr. Hans
PRIVATE SERVICE, 10:15 a.m.—FAMILY CHAPEL.
FORD. Mrs. H. Veronica
1:30 p.m.—ST. MICHAEL'S AND ALL ANGELS' CHURCH, West Saanich Road.
CURE. Mr. Jean L.
PRAYERS, 7:00 p.m.—FLORAL CHAPEL.

TUESDAY
CURE. Mr. Jean L.
MASS 10:00 a.m.—ST. ANDREW'S CATHEDRAL, Blanshard at View.
TO BE ANNOUNCED
DUFRESNE. Mr. Joseph Z.
SCOTT. Mr. George
ABRAHAMSON. Mrs. Martha
CHILD. Mrs. Maude
WARREN. Mrs. May Violet

YOUR COMMUNITY CHAPELS SENSIBLE PRICES
SANDS MORTUARY LTD.
Memorial Chapel of Chimes
Victoria, B.C. EV 3-7511

CHAPEL OF ROSES
Sidney, B.C. 656-2932

CHAPEL OF HEATHER
Colwood, B.C. GR 8-3821
Established 54 Years

THOMSON & IRVING
Funeral Chapel
Est. 1911 Formerly of Winnipeg
A Dignified and Understanding Service at Moderate Cost
PRE-NEED AT NEED
SHIPMENTS
1625 Quadra St. Phone EV 4-2812

HAYWARD'S CHAPEL
"A GOLDEN RULE SERVICE"
EV 6-3505
734 Broughton St.
A. W. FRANCIS W. H. HAYWARD

CHAPLIN'S FUNERAL CHAPEL
Kindness — Courtesy — Service
1156 Fort EV 4-4842

11 MONUMENTAL

MORTIMER'S
MONUMENTAL WORKS
ESTABLISHED 1927
"The Finest in Craftsmanship"
613 David Street EV 3-8421

STEWART MONUMENTAL WORKS LTD., Monuments Since 1896
1408 May Street EV 4-3432

12 FLORISTS

In Victoria It's BALLANTYNE'S For Flowers
EV 4-0555; Night, 478-2873
"Flowers By Wire"
900 Douglas St.
Opp. Strathcona Hotel

NORTH QUADRA FLORISTS
2006 Quadra — 479-4343 or 479-7146
With an experienced staff to suit your personal taste for any floral occasion — private consultation room.
F.T.D. — WIRE SERVICE

ROYAL OAK GARDENS
(opposite Royal Oak Cemetery)
4680 Pat Bay Highway
Fresh Cut Flowers
Funeral Sprays, Wreaths
Flowers placed at Royal Oak Cemetery by arrangement
Phone 656-5415

14 ANNOUNCEMENTS

THE SUM OF $072.17 WAS REALized recently by the Ladies Auxiliary, Sons of Scotland, at a Fall Tea and Sale of Work, held in the Douglas Room of the Bay. Winner of door prize was Mrs. Wendy Cox, grocery hamper, Miss Judy Mayor, money prizes, 1st Mrs. Eaton, 2nd J. Patrick, 3rd Mrs. A. Amstold.

IT IS PROPOSED TO RESUME Christian Science Services in the Sidney and North Saanich area. If interested, please phone 656-2976.

15 COMING EVENTS

EAGLE CHARITY BINGO
SATURDAY, OCT. 15, 7:30 P.M.
EAGLES HOME
757 VIEW STREET
DOOR PRIZES
GOOD NEIGHBOR GAMES
No game less than $10
Five extra games
Refreshments available
Come and enjoy yourself at The most friendly game in town
20 GAMES, 6 CARDS — $3
Admission $1.00

80-FT. POOL, CURLING, SKATING, tennis, badminton, squash, club house facilities. The new home of the Racquet Club of Victoria, starting construction soon, will include creche for infants, junior lounge. An all-round family club. For information and brochure, call Mr. Hawkes, 385-3471.

P.E.O. SISTERHOOD RUMMAGE sale, Elks' Hall, Cormorant St., October 18 at 9:30 a.m.

OLD-TIME DANCE, LAKE HILL Hall, 3980 Quadra, Saturday, 9-12. 75c. Columbian Orchestra.

15 COMING EVENTS

BINGO! BINGO!
K.P. Hall - Cormorant St.
Oct. 15 — 7:45 p.m.
20 Games $1, incl. one card
Extra Cards 25c, 5 for $1
GOOD PRIZES ASSURED
incl. two $50 games
5 extra games — 25c a card
Door draws—other bonuses.
Cerebral Palsy Auxiliary.

DAUGHTERS OF UKRAINE OF St. George's Ukrainian Greek Orthodox Church will hold a tea and sale on Saturday, Oct. 15, between 2 and 5, at 1842 Oak Bay Ave.

RUMMAGE SALE, NORWAY House, 1110 Hillside Ave., Friday, October 14, 6:30 p.m., Oak Bay Chapter DeMolay Mothers' Circle.

COSMO PALS RUMMAGE SALE, October 15th, 10 a.m. Shelbourne St. Scout Hall.

PURPLE STAR LODGE BAZAAR doll won by Marlene Townsend. Door prize: Mrs. T. W. McKenzie, Duncan.

30 AND UP (UNATTACHED) CLUB dance, Saturday, 9-12, 1800 Gov't St., $1 with lunch, orchestra Music Men.

16 PLACES TO VISIT

SEE THE BEAUTIFUL WEST Coast through to Port Renfrew with West Coast Trail buses, leaving Palace News, 920 Government St., every Sunday 10 a.m., returning via scenic Cowichan Valley. Back by 6:30. $6 including lunch. Phone 382-2611 or 478-2973.

CHINATOWN ORIENTAL MUSEUM 1602 Government at Herald OPEN Sat.-Sun.-Holidays 12-6 P.M. or by appointment. 382-8612 eves.

18 RESTAURANTS

VICTORIA'S ONLY EXPRESSO coffee bar in the Queen Victoria Inn, opposite Thunderbird Park. Now under new management. Serving breakfast, luncheons and full course meals, 7:30 a.m. to 10:30 p.m. daily. 386-2812.

20 LOST AND FOUND

LOST FROM TRUCK IN VICINITY of Market St., Bay and Government, 12 sheets of prefinished plywood, 4x8' sheets. GR 8-2545.

LOST—BLUE RHINESTONE EARring, vicinity Club Sirocco. Phone 383-8304.

LOST — VICINITY TILLICUM RD. and Thetis Lake, one 7.50x20 truck tire and wheel. 386-6531.

LOST A WOMAN'S GOLD FRENCH purse in vicinity Beacon Hill Park. 743-2630. Reward.

LOST YOUR PET? HOMES wanted, found. SPCA, EV 3-0514.

21 MALE HELP WANTED

THE ROYAL CANADIAN MOUNTED POLICE
Has vacancies for single men between 18 and 30 years of age who are at least 5'8" in height, have successfully completed Grade Eleven or better and are physically fit. Contact the nearest Royal Canadian Mounted Police office or write to the Commissioner, Royal Canadian Mounted Police, Ottawa 7, Ontario.

AUTOMOBILES
Experienced salesman to sell new and used cars. All benefits including car, MSA, group insurance and pension plan for experienced, qualified man.
Contact Mr. Jack Bond, General Sales Manager.
NATIONAL MOTORS LTD.
Your CHRYSLER-DODGE DART-CORONET CENTRE
819 YATES STREET
EV 4-8174

COMMUNITY SPORT CENTRES
CITY OF VICTORIA
DOORMEN (Part-time) — Mainly Evening Work
Minimum Height—5 ft. 8 inches.
Applicants may be required to work in any of the three facilities — Memorial Arena, McPherson Playhouse or Crystal Garden. Must have a pleasant personality, good appearance with the ability to deal with the public.
Applications in writing, stating age, experience, qualifications and telephone number, or on forms provided in the Personnel Office, will be received by the Personnel Director, City Hall, not later than 5:00 p.m. on Wednesday, October 19, 1966.

"CAREER MEN"
If you are a "cut above the average," have a good education, had executive experience (enough to make you a "self starter") and would like a career in B.C.'s biggest industry, Real Estate, call AKSEL PETERSEN at EV 5-6741 and get the Real Estate story. Join a well paid future with Northwestern Securities Ltd.

RESPONSIBLE TEEN-AGE BOY required for large compact midtown morning newspaper route. Monthly profits of approximately $45 or better. Applications accepted from boys living outside the area who can handle profitable part-time business. Contact Mr. Ward Gammell, District Manager, at Colonist Circulation Dept., EV 8-4111, 2631 Douglas St.

ACCOUNTANT
Courtenay office requires competent bookkeeper for permanent and progressive position offering good salary and variety of accounting work to capable man. Reply in own hand with usual personal details, resume of experiences, references and salary range. Victoria Press, Box 980.

BAPCO PAINT IS LOOKING FOR a young man to train as a salesman. He must be between 21 and 25, preferably with senior matriculation and some sales experience. Those interested please phone Mr. Tuttle for an appointment, 382-2133.

WANTED, BODYMAN, EXPERIenced. Guaranteed union wages, fringe benefits. Buffies Auto Body Shop, Port Alberni.

MIDDLE-AGED MAN FOR GARdener at Roche Harbor Resort, with references. Write Roche Harbor Resort, Roche Harbor, Washington.

EXPERIENCED WASHERMAN required by laundry. Apply 841 View St.

21 MALE HELP WANTED

APPRAISER
for the
Assessor-Collector's Department
City of Victoria
To perform technical property appraisal work determining the value of both private and revenue-producing dwellings including any related alterations or repairs. Working from both field and office locations, classifies structures and land, determines rate of physical depreciation, functional obsolescence and calculates assessment values. Good working knowledge of B.C. Government Appraisal techniques.
Preference will be given to applicants with professional accreditation or applicants currently enrolled in courses leading to recognized professional accreditation. Starting salary commensurate with qualifications and experience.
Applications in writing, stating age, experience, qualifications and telephone number, or on forms provided in the Personnel Department, City Hall, will be received by the Personnel Officer not later than Noon, Thursday, October 27, 1966.

Young Man of EXECUTIVE ABILITY
Not an average "training program," but an ordinary job. This unique Management Training Program follows a well-planned, comprehensive schedule . . . provides you the best opportunity to develop quickly into a responsible executive in finance, pays you full salary while you learn with increases based on your rate of progress. Age 21 to 26. Complete High School necessary. Liberal salary, car allowance, all modern employee benefits.

COLONY
Is your assurance of success in the Real Estate business? Why? Because COLONY has trained more successful women in the Real Estate business than almost any other real estate offices combined. Need we say more? Call now for information or an interview. Mr. R. de Montigny, 386-3231
COLONY HOMESALES

BRITISH COLUMBIA AUTOMOBILE ASSOCIATION
1675 Douglas Avenue, Victoria, has a vacancy for a lady who can work each year as follows: 1 afternoon per week, approximately 3 weeks full-time at Christmas and full-time May to early Sept. This is interesting work in a modern office. Previous office experience and ability to meet the public essential.
382-8171 for appointment.

WIDOW, 40 TO 50 YRS. MOST interesting position, must be able to travel, car, no encumbrances an asset, this is a bona fide request and able to stand very strict investigation. Reply with all details, Victoria Press, Box 629.

"EXCELLENT EMPLOYMENT OPportunity." Pizza Pieman, Town and Country, requires young ladies, 21 and over, for evening work. Part or full time employment. Call in person between 6 and 9 p.m., Oct. 15 or phone 383-1177.

RECEPTIONIST FOR GENERAL practitioner's office. Experience essential. Some knowledge nursing procedure helpful. Apply Victoria Press, Box 581.

R.N. REQUIRED JANUARY 1ST for busy general practitioner's office. 40-hr. week. Previous experience and some typing helpful. Reply in own handwriting stating age, marital status, and salary expected to Victoria Press, Box 634.

IMMEDIATE PLACEMENT FOR ambitious women to serve Avon customers near home. Excellent incentives, top wages and all earn dollars for Christmas. Phone EV 4-7345.

BABYSITTER FOR 3-YEAR-OLD girl in your home, days. No weekends or holidays, 8:30 to 4:30. Gorge W. Tillicum area. Phone 384-3818 evenings only.

APPRENTICE WANTED FOR A beauty salon. Must have Grade 11 and have a pleasant personality. Apply to 400 Fort St. No phone calls please.

MATURE WOMAN WANTED AS live-in housekeeper for two adults, 4 children, age 6 to 10 yrs. Weekends off. Two weeks paid holidays. Phone 385-3827.

SENIOR SECRETARY REQUIRED with shorthand. Apply in writing, giving all particulars as to marital status, salary, etc., to Crease and Co., P.O. Drawer 997, Victoria.

LADY WITH CAR TO ASSIST STAR Weekly carriers in building their routes. Hours 3-5, 6-8. Excellent remuneration. Reply P.O. Box 542, Victoria.

MARRIED OR SINGLE
Rewarding work, excellent remuneration, full training supplied, part or full time. For appointment phone 477-4701, 9 a.m. to 2 p.m. daily.

LIVE IN CARE FOR BOYS, AGES 5 and 3. Mother works evenings. $70 a month. Apply order 3-2482, Canada ManPower Centre, Phone EV 5-6711.

BAKER'S HELP WITH SOME EXperience, 10 a.m. to 3 p.m. Also help for chicken kitchen, 6 p.m. to 1 a.m. Apply 2-4 p.m. 2340 Douglas St.

SALES LADY, EXPERIENCED IN selling lingerie and hosiery. 4 to 6 hours daily, apply in person, Lady Mae Shop, 824 Yates.

PRACTICAL NURSE WANTED FOR small private hospital. Part-time. EV 2-1513. Pemberton Road Private Hospital.

WANTED MIDDLE-AGED WOMAN to look after working mom in exchange free room. 479-4474 for interview.

MAID FOR DOWNTOWN HOTEL, age 35-45, 6 days week, 9:30-2:30 p.m. Appointments 2-4 p.m. Ritz Hotel, 710 Fort St., 383-1821.

CITY SAVINGS AND TRUST Company requires clerk typist with banking experience. 382-4141 for appointment.

SECOND COOK REQUIRED FOR permanent position in private hospital. State particulars and experience. Victoria Press, Box 634.

WANTED — MATURE WOMAN for housekeeping for 2 adults. Sleep in. Phone EV 4-9417 for appointment.

EXPERIENCED TYPIST - BOOKkeeper wanted for car dealership. Please apply at 760 Johnson, Rock Bay Motors Ltd.

GIRL FOR DELIVERY AND general kitchen help. 6 p.m. to 1 a.m. Apply in person to Champion Chicken, 2340 Douglas St.

EXPERIENCED WAITRESS FOR day shift, 4-hour or

TV TALK

By ROBIN JEFFREY

Saturday's Highlights

11:30 a.m.—Debut of Smithsonian, a natural history series for children—5.

12 noon—Debut of Animal Secrets, a children's program about wildlife—5.

6:30 p.m.—Tim Conway, Barbara Minkus and the Peanuts visit Danny Kaye—7.

7:00—Jackie Gleason, Art Carney and the Honeymooners travel to Italy for tonight's musical comedy: Confusion, Italian Style—8 (on Channels 7 and 12 at 7:30).

9:30—Robert Goulet, Peter Falk and Sally Ann Howes star in the musical Brigadoon—4.

Saturday Sports

1 p.m.—Football, Arkansas vs. Texas—4.

1:00—Golf, last four holes of the Sahara Invitational tournament from Las Vegas—5.

2:00—Another episode of the CBC championship snooker series—2.

4:00—NFL Countdown looks at last week's National Football League games and examines tomorrow's contests—12.

4:30—World of Sports visits a motorcycle race and the world roller skating championships—8 (on Channel 4 at 5:00).

5:30—AFL Report features the San Diego Chargers and shows films of last week's American Football League games—5.

8:00—Football, University of Puget Sounds vs. Lewis and Clark—11.

Saturday's Movies

11 a.m.—King's Row (1941 drama) Charles Coburn—2, 6.

12:30 p.m.—Blondie Has Servant Troubles (1940 comedy) Arthur Lake—8.

2:00—The Hunchback of Paris (1963 French historical) Jean Marais; followed by Alone Against Rome (1962 epic) Lang Jeffries—5.

3:00—Bringing Up Baby (1938 comedy) Charlie Ruggles—2.

★ 4:30—A-Haunting We Will Go (1942 comedy) Laurel and Hardy—11.

4:30—On Dangerous Ground (1952 drama) Ida Lupino—13.

7:00—The Thing (1951 science fiction) James Arness—13.

8:30—The Glenn Miller Story (1954) James Stewart—2.

8:30—The Pajama Game (1957 musical) Doris Day—12.

9:00—A Gathering of Eagles (1962 drama) Rock Hudson—5.

★ 9:00—Anastasia (1956 drama) Ingrid Bergman—8.

11:00—The Man from Colorado (1948 western) William Holden—12.

11:05—King of the Khyber Rifles (1954 historical) Tyrone Power; followed by Till We Meet Again (1944 war) Ray Milland—7.

11:20—Daddy Longlegs (1955 musical) Fred Astaire—2.

11:30—All the Fine Young Cannibals (1960 drama) Natalie Wood—4.

11:30—The Night Has a Thousand Eyes (1948 spook) Edward G. Robinson—6, 8.

1:15 a.m.—Eight Iron Men (1952 drama) Lee Marvin—5.

Channel 13 schedule—3 p.m., Farm Show; 3:30, Fisher Family; 4:00, The Christophers; 4:30, Movie; 6:00 Upbeat; 7:00, Movie; 8:30, Signoff.

Saturday's Radio

12:30 p.m.—Sound of Sports visits the training camp of the Canadian national hockey team in Winnipeg—CBU (690).

3:30—Opera Time talks with composer Zoltan Kodaly and Anne Gordon, publicity director of the New York Met—CBU.

7:30—Movie reviews with Gerald Pratley—CBU.

8:30—The Tibetan Refugees, an account by George Woodcock of his time spent among the refugees in the Himalayan foothills in the winter of 1961—CBU.

9:00—Sounds of the Third Reich, recorded music of Nazi Germany from 1933-45—KIRO (710).

11:03—Visit to the China Teach-in at the University of Toronto—CBU.

★ Recommended.

MARY WORTH

Television for Saturday

Programs subject to last-minute changes by stations concerned.

Time	CBUT Channel 2	KOMO-TV Channel 4	KING-TV Channel 5	CHEK-TV Channel 6	KIRO-TV Channel 7	CHAN-TV Channel 8	KTNT-TV Channel 11	KVOS-TV Channel 12	Time
8:00		King Kong	Super 6		J. P. Patches			Farm Show	8:00
8:30		Beatles	Atom Ant		J. P. Patches			Frisky Frolics	8:30
9:00		Casper	Secret Squirrel		Mighty Mouse			Mighty Mouse	9:00
9:30	Super Six	Magilla Gorilla	Space Kids		Underdog			Under dog	9:30
10:00	Uncle Waldo	Bugs Bunny	Cool McCool	Club 6	Frankenstein	Pete's Place		Frankenstein	10:00
10:30	Speak English	Milton Monster	Jetsons	Club 6	Space Ghosts	Space Ghosts		Cartoons	10:30
11:00	Movie	Hoppity Hooper	Top Cat	Movie	Superman	Lone Ranger		Superman	11:00
11:30	Movie	Amer. Bandstand	Smithsonian	Movie	Lone Ranger	Beatles		Lone Ranger	11:30
12:00	Movie	Amer. Bandstand	Animal Secrets	Movie	Road Runner	Pal Bob		Road Runner	12:00
12:30	Movie	Election	Cartoons	Movie	Beagles	Movie		Beagles	12:30
1:00	Wrestling	Football	Golf	Westling	Tom and Jerry	Movie		Tom and Jerry	1:00
1:30	Wrestling	Football	Golf	Wrestling	Lloyd Thaxton	Movie		Storytime	1:30
2:00	Snooker	Football	Movie	Snooker	Lloyd Thaxton	Kids on Camera	News (2:15)	Space Ghosts	2:00
2:30	Snooker	Football	Movie	Snooker	Son of Hercules	Safely	Box 11, RFD	Outlook	2:30
3:00	Movie	Football	Movie	T B A	Son of Hercules	Untouchables	These Are Yours	Wrestling	3:00
3:30	Movie	Football	Movie	Kids on Camera	Gadabout Gaddis	Untouchables	Supercar	Wrestling	3:30
4:00	Movie	Football	Movie	Wrestling	Roller Derby	After 4	Rocky	NFL Countdown	4:00
4:30	Movie	Adventure	Movie	Wrestling	Roller Derby	World of Sports	Movie	NFL Countdown	4:30
5:00	Hozo	World of Sports	Car Racing	Hozo	Sports	World of Sports	Movie	Fun-O-Rama	5:00
5:30	Bugs Bunny	World of Sports	AFL Report	Bugs Bunny	Wrestling	World of Sports	Movie	Fun-O-Rama	5:30
6:00	Life, Land	World of Sports	News	Life, Land	Wrestling	Wrestling	Outer Limits	Daktari	6:00
6:30	Summer Sound	News	News	TBA	Danny Kaye	Wrestling	Outer Limits	Daktari	6:30
7:00	Beverly Hillbillies	Viewpoint	Monkees	Beverly Hillbillies	Danny Kaye	Jackie Gleason	Cheyenne	You Asked For It	7:00
7:30	Tarzan	Shane	Flipper	Film	Jackie Gleason	Jackie Gleason	Cheyenne	Jackie Gleason	7:30
8:00	Tarzan	Shane	Don't Eat Daisies	T.H.E. Cat	Jackie Gleason	Windfall	Football	Jackie Gleason	8:00
8:30	Movie	Lawrence Welk	Get Smart	Gunsmoke	Pistols, Petticoats	F Troop	Football	Movie	8:30
9:00	Movie	Lawrence Welk	Movie	Gunsmoke	Mission Impos.	Movie	Football	Movie	9:00
9:30	Movie	Brigadoon	Movie	Run For Life	Mission Impos.	Movie	Football	Movie	9:30
10:00	Movie	Brigadoon	Movie	Run for Life	Gunsmoke	Movie	Football	Movie	10:00
10:30	Music World	Brigadoon	Movie	Music World	Gunsmoke	Movie	Trails West	Honey West	10:30
11:00	News	News	News	News	Movie	News	Have Gun	Movie	11:00
11:30	Movie	Movie	Tonight	Movie	Movie	Movie	Science Fiction		11:30
12:00	Movie	Movie	Tonight	Movie	Movie	Movie	News	Movie	12:00
12:30	Movie	Movie	Tonight	Movie	News	Movie		Movie	12:30

Television for Sunday

Programs subject to last-minute changes by stations concerned.

Time	CBUT Channel 2	KOMO-TV Channel 4	KING-TV Channel 5	CHEK-TV Channel 6	KIRO-TV Channel 7	CHAN-TV Channel 8	KTNT-TV Channel 11	KVOS-TV Channel 12	Time
8:00		Down to Earth	Telecourse		Lamp			Cathedral	8:00
8:30		Not by Chance	Relig. Features		Mormon Choir			Cathedral	8:30
9:00	Jack in Box	Sting Ray	Workshop		Worship			Special	9:00
9:30	Bonheur des Autres	Linus Lionhearted	Workshop		Worship	Sports		Anchor	9:30
10:00	Oblige Discothequs	Beany and Cecil	Workshop	Comment	Doctors	News		Living Word	10:00
10:30	Speak English	Peter Potamus	Catholic Hour	News	Green Up	News		This Is Life	10:30
11:00	Football	Bullwinkle	Movie	Football	Football	Comment		Football	11:00
11:30	Football	Discovery	Movie	Football	Football	Route 66		Football	11:30
12:00	Football	Brainsville	Movie	Football	Football	Route 66		Football	12:00
12:30	Football	Profile	Football	Football	Football	Football		Football	12:30
1:00	Football	Election	Football	Football	Football	Football	Buyers' Show	Football	1:00
1:30	Sports	Issues	Football	Sports	Football	Football	Believe in Miracle	Football	1:30
2:00	Movie	Schoolhouse	Football	Safety	Football	Football	Songs of Faith	Football	2:00
2:30	Movie	Movie	Football	Oral Roberts	Farm Forum	Football	Voice of Calvary	Flying Fisherman	2:30
3:00	Movie	Movie	Football	Songs of Faith	Movie	Songs of Faith	Calvin and Colonel	Movie	3:00
3:30	Movie	Movie	Football	Andy Williams	Movie	Horst Koehler	Movie	Movie	3:30
4:00	F.D.R.	Football Watching	Football	Andy Williams	Movie	Virginian	Movie	Movie	4:00
4:30	Country Calendar	Football Watching	Face to Face	Country Calendar	Amateur Hour	Virginian	Movie	Fun-O-Rama	4:30
5:00	Umbrella	Bowling	Viet Nam	Umbrella	To Tell Truth	Virginian	Maverick	Fun-O-Rama	5:00
5:30	20/20	Bowling	College Bowl	F Troop	Movie	Brand: New Scene	Maverick	Amateur Hour	5:30
6:00	Walt Disney	Challenge	News	Voyage	Movie	Voyage	Rebel	Movie	6:00
6:30	Walt Disney	News	Telephone Hour	Voyage	Movie	Voyage	Movie	Movie	6:30
7:00	Hey, Landlord	Voyage	Telephone Hour	Hey, Landlord	Lassie	Monkees	Movie	Movie	7:00
7:30	Flashback	Voyage	Walt Disney	Flashback	It's About Time	F B I	Movie	Movie	7:30
8:00	Ed Sullivan	FBI	Walt Disney	Ed Sullivan	Ed Sullivan	F B I	Movie	Ed Sullivan	8:00
8:30	Ed Sullivan	FBI	Hey, Landlord	Ed Sullivan	Ed Sullivan	Dream of Jeannie	Greatest Show	Ed Sullivan	8:30
9:00	Bonanza	Movie	Bonanza	Bonanza	Garry Moore	Peyton Place	Greatest Show	Garry Moore	9:00
9:30	Bonanza	Movie	Bonanza	Bonanza	Garry Moore	Peyton Place	Ask Your Doctor	Garry Moore	9:30
10:00	3 Men	Movie	Andy Williams	3 Men	Candid Camera	W 5	Door to Life	Candid Camera	10:00
10:30	3 Men	Movie	Andy Williams	3 Men	What's My Line	W 5	29:30	12 Special	10:30
11:00	News	Movie	Secret Agent	News	News; Arthur	News	Have Gun	Death Valley Days	11:00
11:30	Movie	News	Secret Agent	Movie	Jean Arthur	Journal; Insight	Science Fiction	Merv Griffin	11:30
12:00	Movie	Movie	Movie	Movie		Insight	News	Merv Griffin	12:00
12:30	Movie	Movie	Movie	Movie				Merv Griffin	12:30

36 BUSINESS SERVICES AND DIRECTORY

Painters and Decorators

ISLAND DECORATORS
Painters Paperhangers
Spray Painters
Plaster Repairs
Convenient Time Payments
EV 3-9059 Eves. EV 2-1479

CLARK & PATTISON PAINTING CONTRACTORS LTD. Brush or spray Paperhangers Texture and vinyl work. Will do all or part of any job. Paint store, BAPCO, GENERAL and BENJAMIN MOORE Paints and rentals of all painters' equipment. Terms if desired. Phone EV 4-0443, 780 Princess Avenue.

WHEN IT COMES TO PAINTING Come to Ted Hill-Tout Complete painting and decorating service—Interior and exterior. Free Estimates — Terms Available Ted Hill-Tout, Decorator 1920 Oak Bay Ave. EV 4-6582

E. PETERSON
Paperhanging and painting interior and exterior. First class workmanship. 30 years' experience. For free estimates call 384-6302.

CARL ANDRIESSEN EXPERIENCED, PROFESSIONAL painting and wallpapering. 1909 Duchess St., 386-9822.

STAN HAYWARD Complete painting and decorating. Brush or spray. Free estimates. Phone day or night. EV 5-8812

EXTERIOR-INTERIOR Your trim, windows, porch and steps from $70 up. Guarantee clean job. Call Douglas, 383-5761.

CHRISTMAS SPECIAL ONLY. Vinyl, flock, and paper hanging. Real low cost. Do it now. 384-3655, ask for Al.

PAINTING AND DECORATING—Reasonable rates, satisfaction guaranteed. Terms. EV 2-7885, GR 9-2473.

EXPERT PAINTING AND DECORATING, brush or spray finishing. After 5 EV 2-6479.

PAINTING, PAPERHANGING, stucco painting. D. Smythe. 382-3827.

Pawnbrokers

WE PAWN MOST THINGS—INCLUDING YOUR WIFE For money in a hurry you can't beat Victoria's best known PAWN BROKER, 617 Johnson St. Phone EV 3-6512. Opposite Pet Shop.

Photo Engraving

PHOTO ENGRAVING
Half Tone Line and Color
Engraving Commercial Art
ISLAND ENGRAVERS
848 Pembroke, just below Douglas
Phone EV 2-8891

Plasterers

PLASTER, STUCCO AND PATCHING, stucco painting. Established over 28 years. 477-1061 or 384-9626.

36 BUSINESS SERVICES AND DIRECTORY

Plumbing and Heating

PITT & HOLT LTD.
J. WELHAM, Prop.
Sheet Metal Work, Plumbing, Heating Installations, Oil Burners
602 Esquimalt Rd. EV 3-7413

S. H. BROWN, PLUMBING REPAIRS. EV 2-2747, GR 9-8041.

P. M. GRAHAM — 384-3805
Installations, Alterations, Repairs

Roofing, Insulation and Siding

VICTORIA ROOFING AND INSULATION CO. LTD.
Asphalt shingles, cedar and shakes, gutters and wall tile. Free estimates.
NO DOWN PAYMENT
EASY TERMS
817 Fort Street EV 2-2831

PARKER JOHNSTON LTD. 1314 Broad St. EV 2-8181 ROOFING, INSULATION at its very BEST. Over 50 years' combined experience to stand the TEST.

Tree Service

SCIENTIFIC PRUNING, SPRAYING, removal. Large shade and fruit trees. Power stump chipper. Insured. Chas. A. Cowie, Tree Surgeons Ltd. EV 2-1876; eves EV 3-1688.

CHUCK TREE SERVICE. WORK guaranteed. Fully insured. 24-hour service. 479-3872.

"THE TREE MAN" — Insured, reasonable. EV 4-1948, EV 4-8288.

37 PROFESSIONAL SERVICES

Blueprints

STOCK PLANS AVAILABLE—Also will design house, duplex or small buildings to your specifications. Day or night. EV 2-2866.

CUSTOM DESIGN PLAN SERVICE. NHA and VLA specialists. Call Mr. Jones 385-2238 or EV 4-8112. Victoria Construction Ltd.

HAVE YOUR HOME DESIGNED by EXPERTS. VLA or NHA. Phone 384-7780 or 479-7181.

DESIGN SPECIALTIES, NOW AT 846 Fisgard St., with exciting new home plans. 382-7374.

39 PERSONALS

SINCERE, LONELY NANAIMO gent, 54, steady employment. Modern duplex apt. and car. Would like lonely lady as companion housekeeper. Confidential. Victoria Press, Box 698.

SCANDINAVIAN LADY WOULD like to meet single sincere gentleman, age 40-50. Victoria Press, Box 628.

ALCOHOLICS ANONYMOUS Contact EV 3-6415 or P.O. Box 1, Victoria, B.C. Confidential.

GENTLEMAN OF LEISURE SEEKS attractive girl companion under 35. Victoria Press, Box 656.

40 BUSINESS PERSONALS

PALM AND CARD READING. NO appointment necessary. 385-3708.

PALM AND CARD READING. NO appointment necessary. 385-3708.

40 BUSINESS PERSONALS

WOULD LIKE TO HEAR FROM qualified musicians who are not at present affiliated with a musical organization and who would like to play primarily for enjoyment and relaxation. Proposed music would include smooth rhythmic arrangements of popular tunes of the last 25 years. Both male and female applicants welcomed. Requirements are as follows: tenor sax doubling clarinet, violin, viola, cello, string bass, piano, trumpet and drums. Information should include: instrument, whether union or non-union and phone number. Apply Victoria Press, Box No. 637.

CONFIDENTIAL H.P. TERMS
No Cash Required
Please call Mr. Shepherd
National Motors, 384-8174
Chrysler—Dodge—Triumph

"Kwits" helps you quit smoking. Anti-Smoking Chewing Gum, developed after 5 years of research. Harmless. Pleasant. Start today. 65c at all druggists.

FACIAL EXPERT — ELIZABETH Arden training will give facials and teach make up and skin care. Ph. Enid at EV 3-4801.

WHY SUFFER NEEDLESSLY? Latest scientific methods relieves pain, etc. Write us: 4444 Georgia Street, Burnaby 2, Vancouver, B.C.

ANONYMOUS MARRIAGE BUREAU Sincere introductions and personal counselling. Mrs. Betty Hall, P.O. Box 337, Victoria, B.C.

POOL AND SAUNA PRIVILEGES restricted basis. Queen Victoria Inn. Reasonable rates. 386-2812.

THE TELEPHONE CLUB. UNattached members in Victoria and area. Box 208, Vernon, B.C.

BEAUTY COUNSELLOR. FREE make-up analysis. Phone for appointment, EV 4-1778.

GEORGE WILKINSON MASSEUR now at the YM-YWCA. For appointment phone 386-7511. Local 608.

PUPPETS — PUNCH AND JUDY and pals. Party fun for everyone. Book early. Riley, 656-6030.

42 EDUCATION

TUTORING
Bring your school problems to us. We have helped others save a whole school year by: Offering the best in tutoring from Grade 1 to University levels; giving individual instruction; extending friendly and understanding attention to students' particular needs. May we help you?
UNIVERSAL TUTORING COLLEGE
3520 Douglas
Phone 386-3478

MALVERN HOUSE
Residential and Day school for boys. Small classes, individual instruction by qualified teachers. 384-2926.

TUTOR, FRENCH, MATH. NEW and old method. EV 3-7988.

MONTESSORI KINDERGARTEN and school. 384-4925.

60 FUEL

Complete Fuel Needs
ROSE FUEL CO. LTD.
383-1185 739 PANDORA

Coal

PREE-TO-LOGS
240 — $21; 120 — $12.50 to driveway. 8 packs kindling $4.70
William's Coal, EV 2-8268

COAL THAT LASTS—CLEAN, TOP grades. Richard Hall & Sons, since 1892. 740 Fort. 384-1481.

Oil

STOVE AND FURNACE OIL metered delivery. Ideal Fuel Co. Ltd., EV 2-4622, EV 2-2832.

Wood and Sawdust

WOOD — WOOD
DRYLAND FIR WOOD
(Never been in water)
Clean Slabs and Blocks
2¼ Cords $14.95
Dryland Mix Wood. Guaranteed No Cedar, 2¼ cords $10
Kiln Dry Planer Ends now available.
BEST FUEL CO.
EV 4-8294

TOTEM LOGS
240 Logs, $17.
Delivered to basement storage
HARKNETT FUEL
2633 Gov't St. 384-9381

24" ALDER, $22; ALSO STOVE length fir, $20. EV 4-2808.

60 FUEL

Wood and Sawdust

SPECIAL SPECIAL
DRY INSIDE FIR
Hand loaded, very clean, 17" lengths for furnace, fireplace, kitchen range.
FIR PLANER ENDS
Kiln dry, 2x4, 2x6, 2x10. Stove lengths. Agricultural sawdust, shavings. Immediate delivery.
SOOKE FUEL CO.
EV 2-2211 EV 5-8828

Fertilizer-Sawdust
Double screened for barns and gardens. By bulk or blown. Pres-to-logs. Pick up or delivered. Dry shavings — Special Two weeks only 8 units $8.95
Ideal Fuel Co. Ltd.
EV 3-4423 EV 2-2832

DRILLON FUEL. 383-5811
Dry cord wood, fir, 2¼ cords, $30
Dryland mill wood, 2¼ cords, $16
Kiln dry planer ends, 2¼ cords, $16
Dry cedarwood, 2¼ cords $10
Alder millrun, 2¼ cords $16
Sawdust for fuel and fertilizer.

PLANER ENDS, HAND PICKED, 2x4-2x10. Basi Bros. EV 4-8780.

61 BUILDING SUPPLIES

S. J. PEDEN LTD.

FIR PLY SALE
4 x 8 x 11/16 FACTORY SANDED SHEET, $6.95.

Unsanded		Sanded	
1/16	$2.45	1/4	$3.35
1/8	$2.95	3/8	$4.25
1/4	$3.95	1/2	$5.45
3/8	$4.95	5/8	$6.50
1/2	$5.95	3/4	$7.50

"ADD-A-ROOM" SPECIALS
4x8x3/16 Prefinished Mahogany Panels
Only $3.69 sheet
CEILING TILES
White, smooth finish in 12x12, 12x24, 16x16, 16x32.
64 ft. ctn. $8.49

MAHOGANY DOORS
Excellent Stain and Paint Grade
All Sizes Available
2'0"x6'6"x1¾", and under, ea. $5.50
2'4"x6'6"x1¾", each $5.95
2'6"x6'6"x1¾", each $6.15
2'8"x6'6"x1¾", each $6.50

P.V. HARDBOARDS
4x8x1/8 Reject $1.89
4x8x1/8 Reject $1.88
4x8x1/8 Reject Woodgrains (Teak and Walnut only) $2.89

Open All Day Saturday
SEE OUR UNADVERTISED SPECIALS
S. J. PEDEN LTD.
2888 QUESNEL ST.
Between Market and Topaz
One Block East of Douglas
Phone 386-3464

BUTLER-LAFARGE
405 BAY ST. 386-6382

Concrete cement mixers, $82.50.
Complete with motor, $112.
Aluminum step ladders.
Complete stock of Gold Blatt plastering tools.
Hand operated glitter gun, $15.70.
Pattern pistols.
NEWLY ARRIVED—MULLER POWER TRAWEL
Complete line of building supplies.
Phone for immediate delivery.
Mon.-Fri.: 7-4:30; Sat. 8-12

SAND AND GRAVEL, USED brick. OK Trucking Co. Ltd. Ph 386-8414.

CEDAR SHAKES
EV 2-4858.

61 BUILDING SUPPLIES

MOORE-WHITTINGTON LUMBER LTD.

KITCHEN CABINET HARDWARE
Pulls, Knobs, Hinges.
Values to 90c each.
SPECIAL 39c

FALL IS HERE—INSULATE NOW!
GOLD NUGGET
Attic Fill Insulation.
10-LB. BAG
SPECIAL 99c

WEATHERSTRIP
FOAM FLEX and ANGLE SEAL
Per Door Set
SPECIAL 99c

MAHOGANY PLYWOODS
In the handy
32 x 96 x ⅛ size
SPECIAL $1.99

48 x 96 x 4 mm.
MAHOGANY V-GROOVE
SPECIAL $2.99

48 x 96 x 4 mm.
MAHOGANY V-GROOVE
PRE-FINISHED SPECIAL
LIGHT $3.99
MEDIUM $3.99
DARK $3.99
Now you can finish your family room or rumpus room walls in a "color tone" to suit your taste.

ANOTHER CARLOAD OF ASPENITE PANELLING
Just in time to finish your rumpus room walls, in a handsome marble-like surface.
$2.99
per 4 x 8 ⅛ sheet.

FREE!
CARDBOARD ROOF RACKS TO CARRY HOME YOUR PURCHASES

MOORE-WHITTINGTON LUMBER LTD.

OPEN MON. - FRI.
8 a.m. to 5 p.m.
SAT. 8 a.m. to 12:30 p.m.
OFF BAY STREET, JUST WEST OF GOVERNMENT, 3614 BRIDGE STREET.
PHONE 386-1331

LUMBER SPECIALS
BUY DIRECT
WHOLESALE PRICES
LUMBER PLYWOOD
Everything for the Home Builder. Before you buy, check our prices:
SHIPLAP
1x8 FIR $55
Cedar Siding $55
DIMENSION LUMBER
2x4—R' pre-cut studs $38
2x4—R/L Fir $35
2x6, 2x8, 2x10 Fir $38
1x2, 2x2, per lin. ft. 2c
4x4 Cedar Posts, lin. ft. 12c
PLYWOOD SALE
SPECIAL DISCOUNT ON 10 OR MORE SHEETS
We welcome all inquiries. Free estimates. Immediate delivery service to all Vancouver Island and Gulf Island points.
HOME LUMBER AND BUILDING SUPPLY
409 DAVID ST. EV 2-2211

FURNACE REPAIR MATERIALS
Furnace Liners—Fire Brick—Fire Clay and Devil's Putty Albital—unsurpassed as a bonding agent between New and Old concrete surfaces—Harrington & Goldblatt Tools for the Trade.
Sand—Gravel—Cement
Open Saturday till 1 p.m.
ISLAND BUILDING SUPPLY COMPANY LIMITED
578 Gorge Road East 382-8198

61 BUILDING SUPPLIES

STEWART & HUDSON
FOR GREATER VALUES

ROLL ROOFING SALE
45 lb. covers 100 sq. ft. $2.95
55 lb. covers 100 sq. ft. $3.50
90 lb. covers 100 sq. ft.
Green — Black — Red — White

LOOSE FILL INSULATION
Vermiculite for attics. ..... 90c sack

CEILING TILE PANELS
4' x 4' x ¼ Gold Glitter
12" or 12" design — each $1.99

BASKET WEAVE FENCING
Special 35c running foot
PICKET FENCE
Special 25c running foot

PRESTO LOGS
30 FOR $2.50

FIR PLY REDUCED
FACTORY SECONDS

Rough		Sanded	
4x8x3/16	$2.49	4x8x¼	$3.39
4x8x⅜	$2.89	4x8x½	$4.29
4x8x½	$3.89	4x8x⅝	$5.79
4x8x⅝	$4.89	4x8x¾	$6.79
4x8x¾	$5.89	4x8x¾	$7.69

Mahogany Vee Groove Plywood
SATIN FINISH
10 pcs.
6'x7'x3/16 — $2.69 Each — $2.49
6'x8'x3/16 — $2.99 Each — $2.79
FULLY PREFINISHED
6'x7'x3/16 — $3.99 Each — $3.39
6'x8'x3/16 — $3.99 Each — $3.79

VINYL FLOOR TILE 9x9 ..... 9¾c

PAINT SALE
White Interior Latex Paint, gal. $3.49
White Exterior Oil Paint, gal. $3.49
Shingle Stain, brown, red, green, gal. $1.99

Charges, Budgets
Revolving Credit

STEWART & HUDSON
Gorge at Dunedin, next Plywood Mill
386-2211
Open 6 days until 5:30

CUBBON BUILDING SUPPLIES LTD.
1720 Cook St. 515 Alpha St.
EV 4-8181

ARBORITE
6' x 8' Sheets, large selection. REG. $21.95. SALE $19.95

MAHOGANY PLYWOOD PANELS
GOOD GRADE VEE GROOVE
4x7x3/16, Satin Finish ..... $ 2.69
4x8x3/16, Satin Finish 2.99
4x8x3/16, Prefinished 3.99
3x8x⅛, each 1.49
32" x36" x¼, each 1.35
Full selection of other thicknesses and all other exotic plywoods.

Aluminum Storm and Screen Doors $82.00

12x12 CEILING TILE—
64 sq. ft. carton ..... $ 8.49
25 pcs. 2x2 6' Cedar 4.95
25 pcs. 2x4 6' Cedar 8.95
25 pcs. 2x2 8' Millrun 8.75
25 pcs. 2x4 8' Pre-Cut Eco 8.75
8-0x6-6 Steel Garage Doors 49.95
Other Sizes Available

1x12 SPRUCE SHELVING—
Lineal ft. ..... .18
4x4 SEL. COM. GUTTER—
Lineal ft. ..... .34
Loose-fill INSULATION, bag ..... .99

PRICES REDUCED ON D FIR PLYWOOD

Rough		Sanded	
3/16	$1.49	4x8 ¼	$2.29
⅜	2.89	4x8 ⅜	4.29
½	3.89	4x8 ½	5.79
⅝	4.89	4x8 ⅝	6.79
¾	5.89	4x8 ¾	7.89

SEE US FOR A COMPLETE LINE OF BUILDING SUPPLIES
Open 6 Days a Week

61 BUILDING SUPPLIES

KEEN DISCOUNT BUILDING SUPPLIES LTD.
2001 Bridge St. Ph. 384-8134

ARBORITE—Standard & Woodgrain, 4x8. Reg. $19.95.
TODAY'S SPECIALS: $13.98.

CORRUGATED PLASTIC PANELS
7-oz. 26¼x8'. Reg. $5.25. NOW $3.65
7-oz. 26¼x12'. Reg. $7.95. NOW $5.65

VINYL ASBESTOS FLOOR TILE
1/16-ga. 9x9. Reg. 14c. NOW 9¾c
080-ga. 9x9. Reg. 17c. NOW 12c
080-ga. 12x12. Reg. 28c. NOW 24c

PASSAGE SETS
Reg. $3.15 ..... NOW $2.79
LOCK SETS. Reg. $7.95. NOW $6.79
BATH SETS. Reg. $420. NOW $3.69
PARTICLE BOARD, ½".
Reg. $6.15 ..... $4.95
PARTICLE BOARD, ¾".
Reg. $8.85 ..... NOW $6.95

WOODTONE PLYWOOD.
Specials $4.95
HARDBOARD PANELS.
¼x4x8 ..... $3.95
HARDBOARD PANELS.
¼x4x8 ..... $1.95
PLASTIC WALL TILE ..... 8¼c each

CLEARANCE SALE on SHERWIN WILLIAMS PAINTS
10% OFF ALL ALUMINUM WEATHERSTRIP & THRESHOLDS
FURNITURE LEGS
BANQUET TABLE LEGS
METAL FURNITURE LEGS

One week' delivery on custom ALUMINUM COMBINATION SCREEN DOORS.
Reg. $39.50...NOW $24.95.

ROLL ROOFING SPECIALS

	Reg.	Sale
90 lbs.	$6.95	$5.75
55 lbs.	$4.75	$4.25
45 lbs.	$3.99	$3.35

20% off all B.H. Paint
WALTERS LUMBER CO. LTD.
1080 GOLDSTREAM AVE.
GR 8-2621 or GR 7-2184

CASH AND CARRY SPECIALS
4 ft.x8 ft. Waterproof Sheathing Plywood
"D" Sheathing "D" Sanded

5/16"	$2.40	¼"	$3.34
3/8"	2.78	3/8"	4.13
½"	3.81	½"	5.32
⅝"	4.69	⅝"	6.44
¾"	5.70	¾"	7.13

LANGFORD BUILDING SUPPLY
Open seven days a week
940 Goldstream Ave. GR 8-1724

FENCING FOR LESS
50-ft. Picket Fencing $16.50
50-ft. Basket Weave Fencing $26.50
12'x20' Carport, complete $108.00
12'x20' Garage, $158, plus roofing.
ORDER NOW — All materials for 12'x17' basement room, from $136
SAANICH LUMBER YARDS
3041 Douglas St. EV 5-2488

62 FURNITURE

B B B B B B B B B B B B B

WAREHOUSE OVERFLOW SALE
Walnut Arborite Top Student's Desks, 3 drawers $27.00
Walnut Finish Drop Front Desk-Bookcase $88.00
2-pc. Colonial Chesterfield Suite Airfoam $209.50
2-pc. Four-seater Chesterfield Suite, Airfoam $169.50
FREE DELIVERY, EASY TERMS
FREE PARKING
STANDARD FURNITURE BARGAIN BASEMENT
Scollard Bldg. View St. 383-5111

B B B B B B B B B B B B B

WALNUT BEDROOM SUITE. Chest of drawers, panel bed, dresser and stool, mattress and box spring. $95. 386-2728.

YOUTH BED AND MATTRESS, $30. Drop leaf table, $15. China cabinet, $60. 386-3647.

RUGS AND FURNITURE expertly shampooed in your own home. Call 656-2347. Free estimates.

62 FURNITURE

HOUSEHOLD OF IMMACULATE FURNITURE

4-Piece Chesterfield Suite
2 and sectional with arms, and 1 armless centre, an extra chair, 1 OTTOMAN. Complete suite in beautiful wine. You wouldn't know this Suite had been used $129.95

1 Convert Lounge
with vinyl arms. Makes into a comfortable bed. Immaculate condition $59.95

1 Wood Step Table
in new condition $9.95

9-Piece Dining Room Suite
Beautiful light wood finish chairs upholstered in blue, table with extension leaf, 1 arm chair, 3 side chairs, and 2 matching buffets $149.95

5-Piece Bedroom Suite
Blonde finish, 3 three-drawer dressers, with mirrors, and fitted plate glass tops. Radio headboard bed complete with box spring and mattress $139.95

MAIS FURNITURE
1821 Cook St. 385-2435

WE HAVE
A SIZE FOR YOU
A STYLE FOR YOU
A COLOR FOR YOU
A PRICE FOR YOU
Over 125 Chesterfield Suits NOW IN STOCK
$129 to $800
CONTINENTAL HOME SUPPLY LTD.
851 Johnson St. 386-2458

THIS WEEK'S TRADE-IN SPECIALS
Oak Typewriter Desk $39.50
Laryboy Chair and Ottoman $45.00
2-piece Chesterfield Suite $145.00
4-drawer Walnut-finished Desk $42.50
Unpainted Secretary Desk $35.00
Vilas (regular red) Refectory

65 MOTORCYCLES

HONDA 55 TRAIL! BUY WHILE they last. New only $255.00. Terms and liberal guarantee.
BROOKLANDS MOTORCYCLES
937 FORT STREET, 383-5924
Serving the motorcyclist since 1913!

WANTED STOCK HANDLE BARS for 1965 Model C-92 Honda 125. Ph. Ladysmith 245-2717, Mrs. Smith, collect.

1964 HONDA "DREAM 305". JUST like new, only $595. Speedway Motors, 971 Yates. 385-2415.

65 HONDA 90, TOP CONDITION, luggage rack, 2 helmets, goggles, gloves $250. 598-9628 after 5.

LIKE NEW, 1964 HONDA 50. COMPLETE with accessories and helmet, $210. Phone 477-4089.

GIRL'S BIKE, GOOD CONDITION, balloon tires; doll carriage, wooden doll cradle, end table. 477-3172.

1963 TRIUMPH BONNIVILLE 650 c.c., excellent condition. $800 or nearest offer. 479-5104.

HONDA CITY BIKE, 55 CC. $155. Phone 477-3784.

HARLEY DAVIDSON 74, OVERhead valve. $450. 479-5625.

HONDA 90, 1964 MODEL; $300—Call Bob, 652-2008.

1965 SUZUKI 80 SPORT. $225. 477-4322

HONDA 50 FOR SALE. 658-5448.

1965 HONDA 55-CC. EXCELLENT condition. $175. 479-3578.

66 BICYCLES

MUSTANG: BEST SELECTION set! Sleks or knobby tires, chrome fenders, 2-tone seats. Choose yours now on a layaway or convenient terms. $49.95 up.
ROBINSON'S
1307 Broad St. 385-3429

BICYCLE SALE NOW ON
Bicycles made by Raleigh 3-speed $30.50. 3 bicycles at $12.50 each. Electronic Bike Shop. EV 5-9613. 702 Johnson Street

BICYCLES, NEW AND USED
Trades Accepted—Repairs
Runs Hey. 2342 Gov't. EV 4-4722

FOR SALE. SUBSTANTIAL SAVings on newly won '66 Honda 160. EV 4-9383.

WANTED—BICYCLE FOR 5-YEAR-old. 478-2205.

9-SPEED ENGLISH BIKE. GOOD condition. $40. GR 9-2898.

67 STOVES AND FURNACES

CRANE HOT-WATER HEATING system complete with circulating pump and controls, 2-year-old Fess oil burner, several hundred feet of pipe, 1 overhead radiator and fan assy., 3 cast iron radiators. Can be seen operating at Victoria Lawnmower Hospital, 834 Johnson.

FOR SALE— KITCHEN RANGE, oil, with hot water tank and sixty-gallon barrel. Good working order. $60 Craigflower Road. Ph. 385-2455.

FOR SALE, 4-YEAR-OLD CYCLON oil range, complete with pump and hot-water tank. New condition. $150. Call 386-8542 after 5 p.m.

SMALL TECO OIL HEATER WITH blower and day tank. Seldom used. Will deliver reasonable distance. $40. 478-3212.

HOT WATER HEATING SYSTEM, 12 radiators, sectional boiler, good condition. $325. EV 4-5137.

RANGE AND FURNACE REPAIRS —Boilers and Cyclon oil burners installed. 477-4912.

FOR SALE, LARGE DIMPLEX electric radiator, gilt, in working order. $25. 656-2444.

PROPANE RANGE AND HOT water tank, new condition. Offers. 383-3947.

NO. 100 HALECO HEATING plant, very reasonable; can be seen at Pitt and Holt, 602 Esquimalt Rd.

21-IN FRIGIDAIRE ELECTRIC stove. New condition. $95. Phone 384-7024.

SPACE HEATER AND FIREMAN coal stoker in good condition. Evenings 382-1654.

ENTERPRISE OIL STOVE, 2 years old. Factory built. $50 or nearest offer. 382-9324.

40-INCH FAIRBANKS - MORSE push-button electric range. Very good condition. $80. GR 7-3745.

22-INCH ELECTRIC RANGE, $30. Valor oil heater, $15. 477-4305.

FAWCETT OIL HEATER WITH fan. Like new. $40. EV 5-8649.

OIL RANGE WITH STAND AND 60-gal. tank. Best offer. 384-3678.

NEW OIL STOVE AND HOT water tank. 382-1539.

EVEN-TEMP WALL FURNACE, thermostat control. $50. 477-1543.

24-INCH MOFFAT ELECTRIC stove. $65. 382-4635.

OIL HEATER WITH FAN, LIKE new. $50. EV 4-7480.

ONE 20-IN. AND ONE 40-IN. electric range. EV 2-9714.

COLEMAN FLOOR FURNACE. Complete. Bargain. 479-4378.

CONVERSION OIL FURNACE with fan, good burner. $60. 383-4591.

McCLARY OIL SPACE HEATER, large. $30. EV 5-5334.

KITCHEN OIL RANGE. GOOD condition. 385-4715.

71 FARM IMPLEMENTS

MAYHEW and STRUTT LIMITED
For the Finest in FORD FARM and INDUSTRIAL Equipment
2300 DOUGLAS Street
386-7704

BUTLER BROTHERS TRACTOR SHOP
Headquarters for proven J. I. CASE Utility and farm equipment
Keating X Road 652-1121

ISLAND EQUIPMENT (DUNCAN) Ltd., Phone 746-8211
Your John Deere Dealer
New and used industrial and farm machinery
Local representative J. A. Shaw 248-3968

JOHN DEERE 40 TRACTOR, trailer, spring teeth, disc, plough, cultivators, hillers; complete irrigation system. Best cash offer or trade for good car. GR 9-2891.

72 MACHINERY

NOW
V-8 tracks. Pin and bush. 65 per cent. $550. V-6 rebuilt Rolls, like new. $95. TD14 head, complete, used 90 days. Ph. 754-9836 Nanaimo (eves.)

73 TOOLS FOR RENT

ROTOTILLERS — COMPRESSORS Rock Drills — Concrete Breakers Pumps — Space Heaters — Mixers
Alf Becker
8861 Tillicum EV 4-6414
Floor Sanders and Polishers

74 GARDEN SUPPLIES

Fertilizer

LOST LAKE FARM
Well rotted cow manure. 2, 4, or 6 yards, delivered. 479-3841.

DUCK MANURE 50c A BAG. Sidney Duck Farm. 656-1412.

ROTTED COW MANURE, 2-YARD and 4-yard loads. 479-8531.

5-YR-OLD COW MANURE, BY BAG and 2-4-6-yd load. EV 5-4398.

Plowing, Rototilling and Cultivating

C. STARK, ROTOVATING LAWNS, etc. Tractor, hand machines (7th yr.) Tall grass cut. GR 9-3137. EV 3-1694.

HAROLD'S ROTOTILLING
Powerful small gate machine, low rates, quick service. GR 9-1337. EV 4-9205.

ANDY'S TRACTOR — ROTOVATE, plow, level, post holes. GR 9-6529.

DON'S TRACTOR SERVICE. PLOW mowing, rotovate, level. GR 7-3913.

JACK'S TRACTOR SERVICE. ROtovate, plow, level. GR 9-1596.

Seeds, Bulbs, Plants, Trees and Shrubs

LARGE QUANTITY OF SHRUBS must be moved. Priced very reasonable. 2309 Carman St.

74 GARDEN SUPPLIES

Seeds, Bulbs, Plants, Trees and Shrubs

THUYA PYRAMIDALIS (CEDAR Shrubs) 30" to 36" tall. $1.50 each. 656-2880.

BLUE SPRUCE, MUGHO PINE $1 - $1.50. 477-2580.

Top Soil, Rocks and Fill

WE HAUL TOP SOIL, NOT JUNK. Screened and sifted 99% clean. Virgin top loam. Grows anything. Big 6 yd. lds. only $23 ld. del. J. S. Carlow. 478-2292 anytime.

NO. 1 TOP SOIL, SHREDDED, 6 yds. for $24, 10 yds. for $40. C.O.D. orders only. Can be seen at 4100 Block, Douglas St. Chew Excavating. 479-7141.

No. 1 SCREENED BROWN SOIL, $2 per yd. Fill, sand, gravel and crushed rock. Ph. GR 8-6905. R. Coburn.

SHREDDED PEAT SOIL—GARDEN sand, manure, gravel, fill. Soil and manure by the sack. E. Nixon Ltd. GR 9-1937.

BEST METCHOSIN TOPSOIL. NO weeds or clay, excellent for lawns and flower beds.
LAYRITZ NURSERIES, GR 9-3434.

TOP SOIL, CLEAN FILL, SAND and gravel. OK Trucking Co. Ltd. 386-3414.

VALLEY FARMS. PEAT SOIL, chicken manure. 478-2580, 478-1073.

A-1 SHREDDED BLACK PEAT loam. $3.50 yard, $1 a bag. 385-4756.

79 SPORTING GOODS

30-30 WIN. $89; 30 MI CARBINE $99; 22 Hornet and scope $99; 20ga Mossberg and Choke $37; 308 Supreme $47; 410 Dble. $45; 22 Cooey repeater $30; 12 Ithica, pump $99. Win. 9" magnum $135; 12 Browning auto $79; 12 Win., vent rib trap $290; 8 m.m. Mauser $45; 30-06 Hitsa and scope $139; 308 Sako $189; 303 Win. auto and scope $214; 9 m.m. P38 $49; 38 S and W $39; 22 Gecado rev. $32.
TRADES AND TERMS
ROBINSON'S
1307 Broad EV 5-3429

USED SKATES
Large selection of boys size 11 to mens size 9 from 95c.
RAY'S SPORTS CENTRE
1092 Douglas St. EV 5-8312

TEXAN 12 GUAGE SHELL loader $35. Wads, powder, shot, etc. also available. Reasonable. GR 9-2898.

12-GAUGE BROWNING O.N.V. OFfers. 479-6727.

1300 ROUNDS C.I.L. .22 CALIBRE long ammunition $12. 385-3063.

SKIN DIVING GEAR FOR SALE. Complete set. 477-4666.

DIVER'S WET SUIT AND ACCESsories, $45. EV 2-3397.

80 BOATS AND MARINE

TIME FOR OFF SEASON SERVICING, OR STORAGE AND A SPRING TUNE-UP

YOU'LL BE SURPRISED HOW LITTLE IT COSTS!

STORE NOW!
PAY IN THE SPRING

FREE LOCAL PICK-UP AND DELIVERY
PICK UP AT SHAWNIGAN AND SAANICH PENINSULA

YEAR END CLEARANCE
2 of Each
14'3 K/C Thermoglass De Luxe Reg. $695. Sale $769
15' K/C Thermoglass De Luxe Reg. $1,045. Sale $899
16'3 K/C Thermoglass De Luxe Reg. $1,745. Sale $1,499

SAIL BOATS

12' SEAFLITE fibreglas sailboat, tunnel planing hull, aluminum mast boom, rudder and centre board. Dacron sail. No $5638. Reg. $825. Sale $699

9' STARLETTE fibreglas sailboat, aluminum mast, boom, rudder, and centre board. Dacron sail. Reg. $429. Sale $369

OAK BAY MARINE
SALES AND SERVICE
1327 Beach Drive 384-4141

VAN ISLE MARINA

For better boats at end-of-season prices see our sales float.

27' Chris Craft Futura, 1966 model, 210-hp, sleeps 4. Used 100 hours. Priced at $63,975

25' Diesel Cruiser. Ideal boat for extended cruising. Sleeps 6. $11,500

24' Express Cruiser. 185-hp. GM, sleeps 4. Priced for quick sale $4,500

22' Troller, licensed, Universal motor, 4-spook gurdies and all equipment to go trolling, including radio and sounder $3,800

28' Ketch. Has done extensive ocean cruising. Diesel auxiliary. New standing and running rigging. Ready to go where you wish $28,750

21' Brandimayr, 60 and 65-hp outboards, brasshouse $2,800

17' Fibreglas Runabout, twin 35 Merces $2,300

26' Bartender, fast and very seaworthy $3,750

These and many others are available for your inspection. See Steve Dickinson or Geoff Simpson for further information.

VAN ISLE MARINA
Tsehum Harbor, Sidney 656-1128

CANOE COVE MARINA
Swartz Bay 656-2612 Sidney

SALE OF USED CHRIS CRAFT CRUISERS

22-ft., V8 power, 2 berths, head, galley $8,988
26-ft. Cavalier model, V8 power, radio, good condition $5,400
26-ft. 2-berth Express Cruiser, twin power, fast $6,500
27-ft. Chris Craft Constellation model, dual control, Chrysler V8, sleeps 4 ..... $6,988
27-ft. Constellation, V8 power, P/W cooled, radio, sounder, transom step, dinghy $6,950
27-ft. Constellation, V8 power, excellent condition, sounder, trimatics, dinghy, etc. $10,995
TWO only, 27-ft. twin-screw Constellations, radios, sounders, transom steps, dinghies. Both excellent condition. Each $10,600
28-ft. Constellation with twin V8 engines, very fast, sounder, trimatics, all equipment and boat in good condition $12,450
30-ft. Constellation, 2x165-h.p. engines, radio, sniffer, full camper top, pulpit, transom step, dinghy. An excellent condition $17,400
31-ft. Constellation Sedan Cruiser, with command bridge, twin V8 power, fully equipped, ready to go $18,900

We have several DEMONSTRATORS available in both the BERTRAM (deep vee fibreglas), and SHEPHERD (planked mahogany) quality line cruisers. Check with us now for the values offered. 28 to 31 ft., 2, 4 and 6 sleepers.

CANOE COVE MARINA

M M M M M M M M M M M M M M

"FEATURE BUY"

DEMO. 14' DOUBLE EAGLE Deep V, complete with 60 MERC 20 HP. full elec., remote controls, etc., also with HOLSCLAW 600 trailer, list price $2,850, new warranty included. SAVE $400.
BUY NOW AT $1,950

NOW RECONDITIONED AND READY — FOR SALE. 9 USED FISHING MOTORS $95 AND UP

FINAL CLEARANCE!
6 NEW 1966 MERCURYS SALE PRICED!

"The Action Spot"
MERCURY MARINE
SALES & SERVICE
(Div. of Mayfair Motors Ltd.)
726 Cloverdale Ave. 385-6922

M M M M M M M M M M M M M M

'67 MERCS. ARE HERE

6 H.P. - 10 H.P. - 20 H.P. NOW ON SHOW.
LARGER MOTORS ARRIVING SOON

SOME '66s LEFT AT DISCOUNT PRICES.

MULLINS MARINE SALES LTD.
925 YATES ST. EV 2-1928
AT THE SIGN OF THE BIG MERCURY

HEAVY WATERPROOF WINTER canvas cover for sale. Adequate for 30-ft cruiser. 598-5792.

OUTSTANDING 12' BOAT, 6-H.P. outboard. GR 7-8183.

80 BOATS AND MARINE

FIBREGLAS

RESIN — $4.95 a GALLON
CLOTH—6 OZ.—38 IN.—$1.35 A YD.
Matting—Roving—Gelcoat
Acetone—Colour Paste
All at Low Prices
CUSTOM MOULDINGS
FIBREGLAS REPAIRS
Building a boat? Build on a Pelagic Fibreglas hull, 8 to 40 ft.
PELAGIC PACIFIC INDUSTRIES
Victoria International Airport
P.O. Box 609 Sidney, B.C.
Phone 656-3523

MAYHEW AND STRUTT LTD. 2800 Douglas St. Representing American Marine Ltd. of Hong Kong, "Grand Banks" Diesel Cruisers and "Magellan" Diesel Motor Sailers. Quality boats for the experienced yachtsman. Demonstration by appointment. Exciting American designs built to exacting American standards by meticulous Chinese craftsmen. Phone 386-7704. Ask for Don McCowan or Logan Mayhew.

A BARGAIN
* * * *
16' FIBERGLAS SANGSTERCRAFT
Side wing deluxe, convertible top, mooring cover, sleeper seats, built-in twin fiberglas fuel tanks, side steerer, Evinrude 75 h.p. Electric start, and trailer. ONLY $1,495.00.
* * * *
ANGUS MARINE
2220 Douglas St. EV 4-7431

NEW BRONZE DINGHY LIFTING davits mounted on swim grid. Rudder and propeller shafts made to order. "Simplex" trolling gurdies and blocks with hydraulic drives.
SMITH BROS. FOUNDRY & MACHINE WORKS LTD.
632 Pembroke St. 384-1625

14-FT. PLYWOOD - FIBREGLASS bottom boat equipped with windshield and steering, rowboat and oars; 28-h.p. 1963 Johnson and 5-h.p. Scott-Atwater and 2-wheel boat trailer. GR 9-5535.

CUSTOM BUILT BOATS
Stock Models to 26'
26' under construction.
At very reasonable prices.
Nicholson Boat Works,
2342 Glasgow Ave.

18'9" BRANDIMAYR CRUISER, 75 h.p. Evinrude in excellent condition. Sleeps 2. Fiberglassed bottom. Sacrifice for $1,495 or nearest offer. Phone 477-1360.

NEW AND USED AIR-COOLED inboard motors. 3 h.p.-10 h.p.
PARTS AND REPAIRS
Victoria Lawnmower Hospital
834 Johnson St. EV 3-5552

18-FT. PLYWOOD CABIN CRUISER with 35-HP Evinrude motor, fully equipped. $550.
8-FT. PLYWOOD DINGHY, $25. 479-1907 between 7 and 11 p.m.

27-FT. CHRIS CRAFT, CHRYSLER marine engine, cruises at 14 knots, new fiberglas dinghy, sleeps 4, dual controls, enclosed hardtop bridge, excellent condition. $5,500. 385-7757.

DRAGON KC25, $2,700; 2 MAINS, 3 genoas, 1 jib, 1 spinnaker, 5-HP Johnson, winterover — or trade cruising sail, cash difference. BURNETT. Theus Island — 246-9636

26 FT. GREW CRUISER, 4 months old. 180 h.p. V-8 Volvo inboard-outboard. Radio telephone. 656-3301.

LARGEST SELECTION OF yachting books in Canada. Many new titles.
HOSUN'S LOCKER, 560 Johnson

BASIC MATERIAL FOR 19' SABOT sailing boat, $27.50.
SAANICH LUMBER YARDS,
3041 DOUGLAS ST. EV 5-2498

225 - H.P. GRAYMARINE FIREball, 1.5 to 1 Paragon clutch. Phone 642-7[illegible]

1956 JOHNSON 35-H.P., COMpletely rebuilt, for sale or swap for slightly smaller motor. 385-4582.

13'6" BOAT AND TRAILER, MARK 28 Mercury, $675. Van Isle Outboards, Sidney. Ph. 656-2885.

20 FOOT SAILBOAT, SLEEPS 4. Best equipment, 1 season old. Must sell. $1,700. EV 4-4383

ONE 20 H.P. DIESEL, $450.00 AND one Jeep conversion, $125.00. Orr Marine, 81 Erie St. 382-3613.

14' PLAYBOY, CONVERTIBLE top, 35 h.p. Evinrude. Mastercraft trailer, like new, $850. EV 2-2276.

FOR SALE. 12-FT. 6-IN. CLINKER, 3½ h.p. inboard, plus trailer, $150. GR 9-1217.

BOATS MOVED. ALSO NEW TRAILERS. PRICES REDUCED
Al's, Bay at Catherine. 383-8233

16' GLEN-L, '67 35-H.P. JOHNSON 2 tanks; '57 9-h.p. Evinrude; trailer. 385-3991.

8 FT. HYDROPLANE. 1961. 10 h.p. Johnson. $300. 479-7485

9-FT. 6-INCH DAVIDSON FIBERglass dinghy $85. 479-3281.

PLANS AND FRAMES FOR 21-foot cruiser, $50. 477-2780.

12-FT. FIBERGLAS, 35 H.P. trailer, $700. 479-3364.

81 TIMBER

NEAR PRINCE GEORGE, 160 acres forest land, $4,800. Terms available. F. G. Rainford, 824 Fort, Victoria, B.C. 382-7322.

WANTED — FIR OR BALSAM standing or Peeled timber. Perry Bros. GR 8-2530.

82 MISCELLANEOUS FOR SALE

"PIGGY BANK" PRICES
SPECIALS at OAKCREST FOODS
3473 Quadra
Wed. till 8; Thurs. Fri. till 9; SAT. till 7 p.m.
Canada Choice LEAN SIRLOIN CLUB or RIB STEAK, lb. 89c
Fresh, Lean PORK CHOPS, lb. 79c
LARGE EGGS, Fresh, Local, Grade A, DOZ. 49c
TOILET TISSUE, Scott's Cashmere, 8 ROLLS 89c
B.C. Drybelt Netted Gem POTATOES, 15-LB. Cello Bag 69c
B.C. Red Spartan APPLES, 4 LBS. 49c
Lean, Campfire SAUSAGES, LB. 49c
Lean, Pork SPARERIBS, LB. 69c
BLUE BONNET MARGARINE, 3 LBS. 69c
ALLEN'S APPLE DRINK, 4 48-Oz. Tins $1.00
ALTASWEET HONEY, 2-LB. CARTON 49c
MONARCH DESSERT TOPPING, 8-OZ. TIN 29c
SQUIRREL PEANUT BUTTER, Large 48-Oz. Jar 89c
CARROTS, No. 1 Local, 3 LBS. 29c
SUNKIST ORANGES, 4 LBS. 49c
Canada Choice Lean CROSS RIB ROASTS OF BEEF LB. 69c
BONELESS VEAL ROLLED ROAST, LB. 89c
LIPTON'S CHICKEN NOODLE SOUP, 4 PKGS. 49c
TEA BAGS, NABOB KADANA 100's 89c
LIBBY'S DEEP BROWNED BEANS IN TOMATO SAUCE, With Pork, 48-OZ. TIN 49c
MELOGRAIN Wheat Puffs, 24-PINT BAG 29c
We Reserve the Right to Limit Quantities
READ OUR MISCELLANEOUS CLASSIFIED AD EVERY DAY FOR MORE OAKCREST SPECIALS.

REXALL
1c
SALE

ALL THIS WEEK

AND MANY OTHER SPECIAL BUYS

OWL DRUG
Downtown 383-6761 Free Delivery Mayfair 386-8448

HARVEY'S MEATS

Standing Rib Roast, large end ..... 79c lb.
Whole Fryers ..... 39c lb.
Our Own Home-Cured Side Bacon, rind on ..... 69c lb.
Sides of Beef ..... 59c lb.
Fronts ..... 47c lb.
Cut, Wrapped and Delivered
ALL MEATS GUARANTEED TO PLEASE
Harvey's Fine Meats Ltd.
2709 Quadra 383-2031

FOR COLLECTORS, BARGAIN hunters—For sale: "International" (Schaffhausen), 130-year-old pocket watch, $80; Specialty "Sessions" (master crafters) clock, $16; electric timer (American Bank Protection Co.), $10; hygrometer (Short and Mason, London), rarity, brand new, $16; Philishave, $2[illegible] (brand new, electric shaver), $15. 388-6378.

WEDDING GOWN, LACE AND chiffon, size 7-8. 479-4350.

SINGLE FRENCH DOOR, $5 478-2498

DOUBLE BED SPRINGS, CLEAN Simmons mattress, $10. 386-1808.

82 MISCELLANEOUS FOR SALE

SAVE MONEY
BUY QUALITY

Buying a home freezer is an important investment where built-in quality will pay off in the long run. When you buy Kelvinator, you save money because Kelvinator lasts longer, are cheaper to operate, and offer extra conveniences, such as an all porcelain enamel inner liner, and with all five inner surfaces with freezing coils to give you faster quick freezing, assuring you safer food storage. Right now you can buy an 18.3 cu. ft. KELVINATOR FREEZER at the Special Low Price of only $229.00 at C. TAYLER HOME APPLIANCES, 707 Johnson St., 383-3281.

C. TAYLER
707 Johnson St. 383-3281

WESTINGHOUSE Automatic Washer $65
BENDIX Duomatic washer-dryer $75
G.E. Wringer washer with pump (nearly new) $35
EASY wringer washer, with pump $65
COLDSPOT Refrigerator cross-top freezer $65
GURNEY Cyclon Oil Range with tank and stand $95
Cyclon deluxe oil range with 60-gal. tank and stand $125
BEATTY deluxe dryer, NEW $100
BUTLER BROS.
1720 Douglas St. EV 3-6811

"PRICE IS RIGHT"

Keys made while U wait. All types. Over 32,000 keys in stock.
LOCK COMBINATIONS CHANGED. Keys fitted to locks, trunks, suitcases, etc. Safes repaired. DOOR CLOSERS REPAIRED. Knives, shears, scissors, lawn mowers and saws sharpened.
Two service trucks to give you prompt service.
Locks supplied and installed
PRICE'S KEY SHOP
847 Fort Street EV 4-8221

BARGAIN DAYS ON

Bear hides, Philips all-wave radio, Mossberg 12-gauge shotgun (like new), chesterfield suite, antique chesterfield, stoves, electric and oil, 2 box wood heaters, fridges and many other items at

PEOPLE'S TRADING POST
2510 Trans-Canada Hwy. 478-3933
Open Sunday

ADJUSTABLE CRIB (6 YEAR size) and mattress, $25; Gendron buggy, converts to stroller and car bed, $15; Folding playpen and pad, $4.50; infant seat, $3; Jolly jumper, $4; 4 ft. 4 in mattress, $10; Teco push lawn mower, $5; Reconditioned Hoover vacuum, $15. All items are clean. Phone 385-5275.

9 CU. FT. COLDSPOT FRIG., like new, $125; 15" Rangette, $40; wringer washer, 8-drawer dresser, metal single bed and spring, trunk (34 x 21 x 29), Gladstone suitcase, swivel chair, occasional chair, ¼-h.p. electric motor. Offers accepted on latter items. 3906 Douglas St.

HUDSON SEAL COAT, $50; 21" Victor TV, $35; Conner washer, $30; walnut coffee table, $15; large reducing chair, $35. All good condition. 2 odd chairs, $2 each, arm chair, $8.50; 20' extension ladder, $5; step ladder, pruner, etc. Ph. 384-3364.

1 7½-HP MERCURY OUTBOARD motor and accessories; 1 pair oars (new); 1 box spring, bed and legs (new); 2 mattresses; 1 birch book shelf; 1 kitchen chair; 2 card tables and miscellaneous kitchen utensils. Phone 477-5684.

1 BEATTY WASHER, $30; 1 Inglis washer, $30; child's pedal car, $10; double laundry tubs, $15; child's buggy and stroller, $8; kindergarten desk set, $3; carton carrier for compact car, $8. 386-6357.

8 M.M. MOVIE OUTFIT, COMplete with extras. Almost new. 22 semi-automatic rifle with scope 3x7, one carton of shells. Must sell. Half price. 3829 Saanich Rd.

BILLIARD CUES — ALL METAL. English made, in one and two-piece models — full weight range — gold tone finish — fleeted grips — these are the very latest — get yours at Robinson's, 1307 Broad. 385-3429.

APPLES

$30 takes all the apples ON approximately 3/4 tree at 4325 Blenkinsop Rd. Please don't disturb tenant. Owner will be there 4 p.m. Sunday.
BOORMAN INVESTMENT CO. LTD.

USED SEWING MACHINES
Forward and reverse electric portable, $35; Elna Free Arm, $89.50; Singer tailor's machine, as new, $219. All reconditioned with 1 year guarantee. Sawyer Sewing Machines, 811 Fort. 386-8228.

BRAUN BOBBY ELECTRONIC flash, RH 32, 100 w-s output and full power switch. $65.

VICTORIA PHOTO
1015 Douglas St. 385-3458

2 ELECTRIC ADDING MACHINES, demonstrators, $99.50. Terms. Open Saturday morning. 386-7728.
PIPER BUSINESS SYSTEMS
1111 FORT STREET.

PING-PONG TABLE WITH SET, $20; youth bed, $12; Bauer skates, size 5, $4; Jolly Jumper, $2; Baby Tends, $5; Bounce and Rock, $3. EV 4-9424.

TWO LADY'S MATERNITY OUTfits, lady's black winter coat; man's top coat, suit, sport jacket and a child's snow suit, size 8a. 479-1456.

APPLES
Graded. Crisp, juicy Macs and Spartans, orchard prices. Look for our sign on Stelly's Cross Road, Saanich Orchard. 652-3969.

FREEZER CORN — PICK YOUR own! 20c a dozen. 1376 Gowdy Rd., off Stelly's. 652-2068. Next to Saanich Orchard.

NEW PE 20-WATT AMPLIFIER, BSR player, mike, T12C speaker and baffle, $130. 995-6578 6 a.m. to 12.

WRINGER WASHING MACHINE, floor polisher, electric shoe polisher. All like new. 656-2893.

GRAPES AVAILABLE THIS weekend. A. Kockott, 6811 West Saanich Road.

FRIGIDAIRE TURQUOISE SET—30-in. stove, 12 cu. ft. fridge, excellent condition. 382-8858.

BOY'S TUBE-SKATES, SIZE 4; 8-way Converto baby buggy, Boy Scout uniforms, new condition. 479-8844.

NEW 3 FT. x 3 FT. BOX SPRING and mattress, $75. Christie Point. 386-8159.

COLEMAN OIL HEATER, MEDIUM size, also glass pallisades, green, house, 14" by 14". EV 2-4625.

300 SHEETS OF GALVANIZED roofing, 6, 8 and 10 ft. lengths. All or small amounts. EV 4-5137.

SMITH CORONA CASH REGISTER and adding machine, good condition, $100 or offer. EV 4-5781.

INGLIS DRYER, NEW; 19" R.C.A. Victor T.V. and stand. Reasonable. Offers. 384-2583.

GIRL'S FIGURE SKATES, SIZE 5½, $4, or exchange for size 8. 382-2288.

NEW, HANDMADE, 100% PURE wool, 9x6, circular rug. What offers? 382-1032.

USED FLUORESCENT FIXTURES, 200 Watt, $7 each. Limited quantity only. 382-8218 or 384-3616.

DOUBLE BED, VANITY, TABLES, chairs, chesterfield, etc. Reasonable. 384-9688.

CHILD COAT SETS, SIZES 1 TO 6x, excel. cond.; double concrete tube and fittings. 382-2870.

3 WAY CONVERTIBLE GENDRON buggy, $30. 6 year size crib, $20. 478-4288.

GIRL'S FIGURE ICE SKATES, size 8, $5; also set of twin bunk beds and springs, $35. EV 2-3687.

KEROSENE HEATER, SUITABLE for boat, trailer, etc., like new; Jolly Jumper. EV 4-8600.

CORN, NEW CROP, GOOD FOR freezing. 969 Mount Newton Cross Road. 652-3084.

CAR BED, JOLLY JUMPER, GATE, piano rolls, coffee table, occasional chair, mountain deer head. 385-6195.

STEPPING AND PATIO STONES
Any size, shape, color.
GR 9-2074 1726 Island Highway

ONE 6-YEAR STORK CRAFT CRIB $20, one 5-year crib $15; crib sheets and mattresses included. 385-0737.

$25 — WESTINGHOUSE FRIDGE, clean, good condition and running order. 479-4491.

QUALITY WINTER APPLES, cooking and eating, 40 lbs. $2.50. Bring containers. 382-3934

3 TON PORTABLE COAL BIN, Baby buggy. Offers. EV 4-3488.

82 MISCELLANEOUS FOR SALE

X X X X X X X X X X X

GARBAGE CANS
$3.49

See Our Corvette Colour T.V. For '67

Ask About Our Rent-To-Own Plan

USED
HOT POINT
24" Range $29.95
FRIGIDAIRE
30" Range $119.95
G.E. 40" Range $149.95

NO DOWN PAYMENT
WE TAKE TRADES

MARSHALL WELLS
724 Fort St. EV 3-6911

X X X X X X X X X X X

A A A A A A A A A A A A A

WAREHOUSE OVERFLOW SALE

3-pc Wine Chesterfield Suite $49.50
Walnut Step Table and Coffee Table, 2 for $42.00
Westinghouse Automatic Washer $79.00
Moffat 40" Electric Range $89.00
FREE DELIVERY, EASY TERMS

STANDARD FURNITURE
BARGAIN ANNEX
Opposite B.C. Hydro on Pandora

A A A A A A A A A A A A A

VIC. LAWNMOWER HOSPITAL

Leaf sweepers, from $48.50
Leaf vacuums, from $214.95
Rotary mowers with bag pickup from $114.95
Rebuilt mowers, from $29.50
Keys cut — Skates sharpened
Hand and circular saws sharpened
Power mower parts and repairs
884 JOHNSON EV 3-5553

THE BRITISH UPHOLSTERY Shop. Have your old chesterfields upholstered like new. Large range of fabrics for slipcovers, 3 rocker recliners, $79 each; Ladies' and Gentlemen's Chairs in Sanderson antique gold Velvet. Also gifts for the home. Corner of Johnson and Broad. Phone EV 5-2222.

PATTERNED LINED DRAPES, fit up to 12-ft. window wall, matching bedspread. Quickfreeze fridge, 8.9 cu. ft.; Easy wringer-type washer; TV; lamps; many other items. Excellent condition. Can be seen at 1500 Shasta Place, corner St. Charles. Sat. and Sun.

MEN AND WOMEN'S CUFF LINKS in assorted styles. All in individual display boxes. Special $9.60 per doz. Also ladies beaded evening bags, assorted styles in black or white. Special $31.80 per doz. Victoria Press, Box 587.

GREENHOUSE GLASS, 25c EACH. Quebec heater $35. Inside heater $20. Table tennis $30. All Channel Antenna $10. Oil drum $5, car drip pan $5, tank sprayer $10. Phone EV 3-7807.

UP TO $100 ALLOWED ON YOUR old fur coat on purchase of a new coat or shortie. Fur trimmings for cloth or fur coats from $10.
FOSTER FURS
720 YATES EV 5-2514

2 PAIR OF DRAPES, 8½ WIDTH by 84 in. long, white background with floral design. Sacrifice for $60 a pair. Also 1 pair of double width by 40 in. long, $25. All 1 year old. 642-3857.

GOLFER
Complete set of Wilson Palmer autographed clubs includes bag, cart, rain cover, $160 or nearest best offer. 383-6579 anytime.

GOLF CLUBS FOR SALE—FIRST line quality Wilson's Staff Irons No. 1, 2, wedge, and woods No. 1, 2 and 4, putter, bag, head cover and umbrella. EV 2-1401.

BROWNE 8-MM WITH LIGHT bar, modern reclining chair. Offers. Lawn swing (needs repairs) $5, double roll-a-way bed $35. 382-7906 after 6 p.m.

MOVING, MUST SELL—FISH TANK and accessories, wooden cabinet stand, cement mixer, chrome set, drugleaf dining table, canning jars and miscellaneous items. GR 9-5533.

MATERNITY WEAR, SIZE 14. Baby clothes, blankets, etc. Children's wear 1 to 4. Girl's skates, size 4. All in good condition. Ph. EV 4-6556.

VACUUM CLEANER CLEARANCE. Kenmore demonstrators, $19. Reconditioned Kirbys, $29.50, fully guaranteed. Phone Jim between 9-5. EV 5-4332.

WALTZ THROUGH WASHDAY with Westinghouse. You may win one of the $46 prizes. Nothing to buy. Delta Electric, 714 Carmorant. 384-7418.

72 HR. GOLF REPAIR SERVICE
New and Used Clubs and Carts
VAN ISLE GOLF SERVICES
649 Fort EV 5-0134

PORTABLE TV, BEST OFFER. Alan 19" cabin cruiser, fully equipped, 40-h.p. outboard; offers open. 477-6446.

WATERPROOFING FOR TENTS and boat covers. Victoria tent and Awning Co., 831 Fisgard St. Phone 382-5213.

LADY'S COAT, $6; BOY'S JACKet, size 5, baby's clothing, carriage, crib, White head board. Wool blankets. 385-4066.

ELECTRIC RANGE, REFRIGERATor, metal pick-up box, and storage trunks; all-channel Winegard antenna. 384-0265.

LARGE CUB, THISTLE BABY carriage, high chair, car seat. All in good condition. $60 for lot. 382-6590.

TOOLS OF ALL KINDS—POWER mower, step ladder, scythe, Dutch saw, table, chairs, chest of drawers. EV 5-0875.

ADJUSTABLE DRESS FORM size 36 - 42, jersey covered. Metal stand on rollers. $12. EV 4-7338 before 11 a.m. and after 5 p.m.

21-IN. DE LUXE ELECTRIC range, white figure skates, white boot roller skates, size 6, and 1 wooden playpen. 386-6687.

THE MELODY MART, COOK AND Fort, for new and good used records, and books. We buy, sell and exchange. 386-6824, even. 385-1192.

200 PAIRS LADIES' NEW SOCKS, $1 a pair, small sizes, 1 beat up piano, $125. 1 tea hand winch with cable, $30. 727 Laurentian.

WRINGER WASHERS AND fridges; electric, oil, wood and coal ranges, $15 and up. Van Isle 945 Kings Rd., 384-4384, 383-1347.

UPRIGHT 2-SPEED TAPE RECorder, $149.50.
Tape Recording Centre, 1543 Fort

PICK YOUR OWN CORN AT Silver Hill Farm, off Stelly's X Road. 30c a doz. 652-2019.

INGLIS DRYER, NEW; 19" R.C.A. Victor T.V. and stand. Reasonable. Offers. 384-2583.

GIRL'S FIGURE SKATES, SIZE 5½, $4, or exchange for size 8. 382-2288.

NEW, HANDMADE, 100% PURE wool, 9x6, circular rug. What offers? 382-1032.

USED FLUORESCENT FIXTURES, 200 Watt, $7 each. Limited quantity only. 382-8218 or 384-3616.

DOUBLE BED, VANITY, TABLES, chairs, chesterfield, etc. Reasonable. 384-9688.

CHILD COAT SETS, SIZES 1 TO 6x, excel. cond.; double concrete tube and fittings. 382-2870.

3 WAY CONVERTIBLE GENDRON buggy, $30. 6 year size crib, $20. 478-4288.

GIRL'S FIGURE ICE SKATES, size 8, $5; also set of twin bunk beds and springs, $35. EV 2-3687.

KEROSENE HEATER, SUITABLE for boat, trailer, etc., like new; Jolly Jumper. EV 4-8600.

CORN, NEW CROP, GOOD FOR freezing. 969

100 CARS FOR SALE

G.M.
MARK
OF
EXCELLENCE
AT
EMPRESS MOTORS LTD.

ALL
1967 MODELS

1966 GOODWILL CARS
WITH NEW CAR
GUARANTEE

66 PONTIAC Laurentian V8 Sedan, automatic, radio, power steering, brakes. Virginia white $3295

66 PONTIAC Parisienne, 2-door Hardtop, V8 automatic, radio, power steering, brakes, Cypress green $3595

66 PONTIAC Parisienne Sport Sedan, V8, automatic, radio, power steering, brakes, mist blue metallic $3595

66 PONTIAC Parisienne Convertible, V8, automatic, radio, power steering, brakes, yellow with white nylon top $3795

Many more top line cars for your inspection. Terms and Trades Were Never Better

66 BEAUMONT convertible. V-8 high-performance motor, automatic, radio, power steering, power brakes, bucket seats $3695

66 CHEVROLET Impala 2-door hardtop. V-8, automatic, radio, power steering, soft trim roof. Only 3000 miles. $3595

66 ACADIAN Canso. Automatic, radio, red ..$2695

65 BUICK Skylark 2-door hardtop. V8, automatic, power steering, power brakes, white $3195

65 CHEVY II sedan. White $2195

65 OLDS Sedan. Automatic, radio, power steering, blue $3395

65 RAMBLER 990 Sedan automatic, radio, power steering, power brakes. red $2995

65 BUICK Wildcat sedan. automatic, power steering, power brakes, radio. blue $4195

65 BUICK Skylark convertible. V8, automatic, radio, blue $3395

63 FORD Fairlane sedan. Beige $1695

63 STUDEBAKER Lark Station Wagon. White .$1395

64 STUDEBAKER Station Wagon. Automatic, radio, blue $1695

61 FALCON Sedan. Radio. turquoise $1095

60 FRONTENAC Sedan. Red $995

65 VAUXHALL Viva. White $1495

65 VOLKSWAGEN de luxe $1495

64 ENVOY Sedan. White $1295

60 VAUXHALL Station Wagon. Turquoise $695

60 ENVOY Station Wagon. Blue $595

64 MORRIS Station Wagon $995

62 CARAVELLE Sports hardtop $1095

61 TRIUMPH Convertible. Red $1295

59 OLDS sedan. Automatic, power steering, brown $1095

TRANSPORTATION SPECIALS

52 AUSTIN $75
58 VICTOR $300
57 BUICK hardtop $395
57 CHRYSLER Sedan ..$495
56 BUICK Sedan $295
59 PONTIAC. As is $350
59 METEOR Sedan $595
60 FORD Sedan $695
58 MERCURY Parklane $595
58 DODGE Royal Convertible $650
57 DODGE Sedan $250

TRUCKS

58 CHEV 3-ton cab and chassis $1495
59 GMC 2-ton $1495
66 CHEV. ½-ton pickup $2195
61 CORVAIR pickup ..$1195
62 VOLKSWAGEN bus $1095
63 ECONOLINE van ..$1595
49 GMC 3-ton steel deck $450
56 DODGE ½-ton pickup $495

— Call Today —

You, too, can get
A Good Deal
and
A Good Deal More

EMPRESS MOTORS LTD.
900 FORT ST.
PHONE 382-7121

T — E — L — M — A — C

64 VOLKSWAGEN "1500" Reg. $1,750. Today $1,548
63 CORVAIR Monza Coupe. Reg. $1,650. Today $1,448
62 FALCON De Luxe. Reg. $1,550. Today $1,348
62 LARK De Luxe. Reg. $1,250. Today $1,047
62 VOLKSWAGEN De Luxe. Reg. $1,250. Today $1,039
62 VAUXHALL Sedan. Reg. $1,150. Today $942
61 AUSTIN Wagon. Reg. $1,150. Today $893
60 ZEPHYR Auto. Sedan. Reg. $1,150. Today $882
61 AUSTIN Sedan. Reg. $1,025. Today $828
50 VOLVO 2-Door. Reg. $1,000. Today $821
61 PEUGEOT De Luxe. Reg. $850. Today $595
61 VOLKSWAGEN 2-Dr. Reg. $700. Today $498
56 VAUXHALL Wagon. Reg. $500 — Today $328

N-O M-O-N-E-Y D-O-W-N
FIRST PAYMENTS MID NOV.
PAYMENTS TO 48 MONTHS
Buy Any Car without a Penny Down and Pay as You Drive

66 TORONADO. Reg. $7,950. Today $6,748
64 PONTIAC V-8. AT. Reg. $2,300. Today $1,989
60 BUICK Hardtop. Reg. $1,400. Today $1089
58 MERCURY Hardtop. Reg. $1,300. Today $1,078
58 BUICK Hardtop. Reg. $1,100. Today $946
58 OLDS Hardtop. Reg. $1,000. Today $786
59 FORD Sedan. Reg. $750. Today $481
58 CHEVROLET 4-Dr. Reg. $550. Today $369
55 MONARCH Sedan. Reg. $500 Today $291
55 CHEVROLET Sedan. Reg. $450 Today $287
54 PLYMOUTH 4-Dr. Reg. $225. Today $119

61 Austin — 60 Peugeot—61 Corvair
54 Bristol — 61 Sunbeam—62 Envoy
62 Corvair — 62 Valiant — 60 Austin
62 Falcon — 60 Vaux — 61 Envoy
60 Envoy — 64 Volks — 62 Monza
61 Morris — 58 Sunbeam—63 Morris
62 Mini — 62 Vaux — 61 Oxford
61 Rapier — 62 Volks — 58 Victor
64 "1500" — 62 Hillman—58 Rapier
62 Victor — 58 Volks — 59 Volvo
62 Lark — 60 Hillman — 59 Victor
61 Volks — 62 Vaux — 60 Zephyr
61 Consul — 60 Renault — 60 Lark

SWAP ANYTHING
Telmac's "Swap Dept." will accept in trade anything of value—boats, radios, motors, TV's, furniture, trailers, etc., etc.

58 Olds — 66 Toronado — 57 Plym
58 Buick — 58 Pontiac — 60 Lark
60 Plym — 60 Cadillac — 58 Chev
59 Ford — 60 Monarch — 57 Dodge
58 Chev — 64 Pontiac — 53 Plym
58 Pont — 53 Packard — 57 Ford
60 Fury — 54 Monarch — 60 Buick
62 Lark — 60 Pontiac — 59 Plym
59 Olds — 59 Mercury — 63 Chev

T — E — L — M — A — C
COMPACT CARS
848 Fort — EV 5-5441
OPEN EVENINGS

SUBURBAN
N
O
R
T
H
ON
DOUGLAS

The
Home
of
67 FALCON
FROM $2 646

67 COMET
FROM $2,852

67 COUGAR
FROM $3,356

67 METEOR
FROM $3,043

67 MERCURY
FROM $3,998

67 ANGLIA
FROM $1,795

67 CORTINA DE LUXE
FROM $2,287

YOUR
ONE-STOP
TRANSPORTATION
CENTRE

SUBURBAN
N
O
R
T
H
ON
DOUGLAS

PRIVATE SALE
1965 Imported Grand Prix. Low mileage, new executive tires, fully equipped. Price $3,250. Also 1965 International - Algonquin mobile home travel unit. New condition, fully equipped. Price $4,300. 652-2407.

1957 OLDSMOBILE HARDTOP wagon. V8, automatic, power steering, brakes, windows. Radio, heater, new tires, battery, starter and generator; $500. Will consider small trade. Gerard, 388-5758.

64 OLDS STARFIRE CONVERTible, fully equipped, fully powered, immaculate. Phone 381-9656. George.

64 VOLKSWAGEN CUSTOM DE luxe, gas heater, very low mileage, in showroom condition. Ideal second car. Must sell to return to school. 652-2442 after 6.

58 CADILLAC COUPE DE VILLE. Yellow. Full power equipment. 2 new tires. Owner must sell at $1150. Terms considered. 479-2040. after 5:30.

1962 MERCURY MONTEREY CONvertible, standard, 332 cu. ins., V-8 motor, radio, whitewalls, etc. Good shape all around. Must sell. Best offer. 384-3373.

'56 CHEV. HARDTOP Immaculate, 6, stick, 2-door, fully equipped, new tires; $750 or closest offer. 3690 Merriman Dr. or 477-6801.

'54 FORD SEDAN. REBUILT 292 stick. Radio. New transmission, clutch, tires, shift. $400 or nearest offer. 385-5471.

1960 CORVAIR CORSA 3,500 miles, 140 h.p., all options. Have company car. Private. Ph. 385-6351.

'59 PONTIAC PARISIENNE 2-door hardtop. Excellent condition. Tinted glass, new tires and brakes. 652-2547.

1964 CHEVELLE SUPER-SPORT. 4-speed, big motor. All reasonable offers considered. Phone Yoohoo 745-6818.

NO DOWN PAYMENT. $45 A month. '59 Chev. Impala 2-door hardtop. V-8 automatic. $1095. To view, 386-8219, between 5 and 7 p.m.

'58 CHEV. TUDOR SEDAN. AUTOmatic 6, new tires. Exceptionally clean condition. 61,000 miles. $850 firm. GR 7-6808.

EXCELLENT CONDITION
1961 4-door Impala hardtop, 19,000 miles, 6, automatic, power steering, new tires; $1,095. 383-6087

63 CHEV.—V8, FLOOR SHIFT, lifted, chrome reversed rims, new tires and paint; $795. GR 7-6715.

CHRYSLER SEDAN, GOOD CONDItion. Radio, heater, snow tires. Ideal for hunter or student. 479-2044.

1958 HILLMAN CONVERTIBLE with hard-on hardtop. EV 2-7236.

'61 CHEV. — EXCELLENT CONDItion. 388-7890.

'62 PONTIAC AUTOMATIC. NEW motor, $275. GR 9-6817.

59 METEOR SEDAN. EXCELLENT condition. Extras. $295. 386-8969.

'57 FORD 292 STANDARD. 656-5024.

1965 T-BIRD. MINT CONDITION. Offers. 658-5698.

1951 PREFECT. $75. CALL EVEnings after 6 p.m. 383-6427.

1956 VOLKSWAGEN $300 386-5037.

CHEAP RELIABLE TRANSPORTAtion. 1948 Austin, $125. EV 5-1146.

'56 OLDS HARDTOP. LOVELY shape. Reasonable. 383-5941.

'55 CHEV 2-DOOR. 6 STANDARD. New paint. $450. 479-6963.

MORRISON ON DOUGLAS
G.M. CITY
GREATEST USED CAR
MARKET IN VICTORIA

GOLD SEAL UNITS
THE
HIGHEST STANDARD
OF
USED CAR QUALITY

62 CADILLAC Convertible, full power equipment $3295

62 CADILLAC Sedan de Ville, full power equipment, plus air conditioning $3595

65 CORVAIR Corsa, 4-speed trans. $2695

66 PONTIAC Sedan ...$2895

60 OLDS 98 4-door hardtop, full power equipment $1895

65 CHEV Bel Air $2495

66 RAMBLER 2-door hardtop $2595

65 OLDS DELTA 88 hardtop $3595

Plus 16 other GOLD SEAL units now being serviced.

THE ONLY USED CARS
THAT CARRY
15 DAY 100%
GUARANTEE

ALL ENGLISH
CAR PRICES
SLASHED

GM RECOMMENDED
OK USED CARS

65 ENVOY Epic (choice of 2) $1495

65 PONTIAC (choice of 3) from ..$2295

64 CHEV Biscayne $1895

64 CORVAIR Sedan, automatic $1595

63 MERCURY Meteor $1495

63 CHEVY II, 100 series $1495

63 CHEV Impala, 4-door, hardtop $2195

62 COMET Station Wagon, licence 37773 .....$1495

62 OLDS Sedan $1695

61 PLYMOUTH Sedan, radio, automatic ...$1095

61 OLDS Super 88, 4-door hardtop, full power equipment $1795

61 CHEV, V-8, automatic $1495

60 OLDS 4-door hardtop, licence 56613 .....$895

60 METEOR 500 Sedan $1095

60 CHEV, V-8, automatic, radio $1295

59 METEOR Sedan, automatic $795

ALL ENGLISH
CAR PRICES
SLASHED

MORRISON ON DOUGLAS
OPPOSITE MAYFAIR
G.M. CITY IN VICTORIA
Phone 385-5777

MORRISON ON DOUGLAS
G.M. CITY
GREATEST USED CAR
MARKET IN VICTORIA

ALL ENGLISH
CAR PRICES
SLASHED

MORRISON'S
UNIQUE NEW
"PEACE - OF - MIND"
PACKAGE

1. Morrison Safety Lane
2. G.M. Reconditioning
3. All Cars Clearly Price Tagged
4. 30-Day 50-50 Warranty on all cars over $995
5. 12-Month, 12,000-Mile 15% Warranty
6. 30-Day Exchange If Major Repairs Become Necessary
7. Ask about our additional 100% 15-day Warranty
8. Ask about our additional 100% 7-day Warranty
9. Free 6-month Lubes
10. No Down Payment

YOU BUY WITH GREATER
CONFIDENCE
AT MORRISON'S!

ALL ENGLISH
CAR PRICES
SLASHED

WHOLESALE
DEPARTMENT
CLEAR OUT

61 TAUNUS Station Wagon $240

61 VAUXHALL, licence 597612 .....$550

61 VAUXHALL, licence 40665 .....$365

61 AUSTIN, licence 20829 .....$490

60 ZEPHYR, automatic $645

60 ZEPHYR, licence 8845 .....$490

59 ZEPHYR Zodiac $570

59 VAUXHALL, 6 cyl. ..$630

57 DODGE Custom Royal $440

56 CHEV Station Wagon $400

53 CHEV $130

52 HILLMAN $80

54 CHEV, automatic ...$190

56 Zephyr $280

53 Zephyr $210

58 RAMBLER, automatic $290

56 OLDS $220

MORRISON ON DOUGLAS
OPPOSITE MAYFAIR
G.M. CITY IN VICTORIA
Phone 385-5777

ENSIGN
CHRYSLER PLYMOUTH
USED CAR
SUPERMARKET
UNDER THE
'BIG SIGN'
930 YATES STREET

BUY NOW
WITH
NO DOWN
PAYMENT

COMPACTS

66 VALIANT Signet. Convertible. Hi Perf. V-8 Motor; Console, Bucket Seats; Automatic; Power Steering; Disc Brakes; Tinted Glass; Radio and Remote Mirror. This Near-New Company Driven Car is covered by Chrysler Corp. 5-Year, 50,000-mile warranty
Last Year's List ..$4371
SAVE $600
SALE PRICE $3771

65 VALIANT Signet. Convertible. V-8 Motor; Automatic; Console, Bucket Seats; Radio; and many other extras. This one-owner car comes with the balance of Chryser Corp. 5-Year, 50,000-Mile Warranty.
Reg. $3195
SAVE $200
SALE PRICE $2995

65 CORVAIR Monza. 2-Door Hardtop. Bucket Seats; 4-Speed Trans.; Radio.
Reg. $2795
SAVE $200
SALE PRICE $2595

64 VALIANT Signet. Convertible. Bucket Seats; Hi Perf. Slant 6 Motor; Radio. Balance Chrysler's. 5-Year, 50,000-Mile Warranty.
Reg. $2695
SAVE $300
SALE PRICE $2395

64 VALIANT Sedan. Radio and Whitewall Tires. 12-Month Written Warranty.
Reg. $1895
SAVE $200
SALE PRICE $1695

63 FORD Falcon. Sedan. Radio. 6-Month Written Warranty.
Reg. $1595
SAVE $300
SALE PRICE $1295

61 RAMBLER Classic. Sedan. Automatic; Radio. 6-Month Written Warranty.
Reg. $1195
SAVE $200
SALE PRICE $995

61 VALIANT Sedan. Whitewalls; Wheel Covers. 12-Month Written Warranty.
Reg. $1195
SAVE $200
SALE PRICE $995

SEDANS

66 CHRYSLER Windsor. Sedan. V-8 Motor; Automatic; Power Steering and Brakes; Radio. Like new, Balance Chrysler 5-Year, 50,000-Mile Warranty.
Last Year's List ...$5000
SALE PRICE $3995

66 PLYMOUTH Fury. Sedan. V-8 Motor; Automatic; Radio. Company Driven Car. Balance Chrysler's 5-Year, 50,000-Mile Warranty.
Last Year's List ...$3800
SALE PRICE $3195

63 PLYMOUTH Fury. Sedan. V-8 Motor; Automatic; 2-Tone.
Reg. $1995
SAVE $200
SALE PRICE $1795

63 PLYMOUTH Savoy. Sedan.
Reg. $1695
SAVE $300
SALE PRICE $1395

62 CHRYSLER Windsor. Sedan. V-8; Automatic; Power Steering and Brakes; Radio.
Reg. $2095
SAVE $300
SALE PRICE $1795

62 PLYMOUTH Savoy. Sedan. V-8 Motor; 2-Tone.
Reg. $1295
SAVE $200
SALE PRICE $1095

61 CHEVROLET Bel Air. Sedan. Automatic; Radio; 2-Tone.
Reg. $1595
SAVE $200
SALE PRICE $1395

MORE THAN
100 TOP QUALITY
USED CARS
ON DISPLAY
UNDER THE
BIG SIGN
AT
ENSIGN
CHRYSLER PLYMOUTH
930 YATES STREET
OPEN TILL 9 P.M.

ENSIGN
CHRYSLER PLYMOUTH
USED CAR
SUPERMARKET
UNDER THE
'BIG SIGN'
930 YATES STREET

BUY NOW
WITH
NO DOWN
PAYMENT

HARDTOPS

66 PLYMOUTH Satellite. 2-Door H'top; Bucket Seats and Console; Automatic; V-8 Motor; Power Steering; Undercoat. This Near-New Company Driven Car is covered by Chrysler Corp. 5-Year, 50,000-Mile Warranty.
Last Year's List $4026
SAVE $500
SALE PRICE $3526

65 PONTIAC Parisienne. 2-Door H'top. V-8 Motor; Automatic; Power Steering and Brakes; Radio; Whitewall Tires.
Reg. $3495
SAVE $300
SALE PRICE $3195

64 PLYMOUTH Belvedere. 2-Door H'top. Automatic Trans.; Radio; Whitewall Tires. 12-Month Written Warranty.
Reg. $2295
SAVE $300
SALE PRICE $1995

64 BUICK Le Sabre. 4-Door H'top. V-8 Motor; Automatic; Power Steering and Brakes; Radio. 1-owner car.
Reg. $2895
SAVE $300
SALE PRICE $2595

63 FORD Galaxie XL. 2-Door H'top. 390 cu. in. V-8 Motor; Bucket Seats; 4-Speed Trans.; Power Steering and Brakes; Radio; Whitewalls.
Reg. $2895
SAVE $300
SALE PRICE $2595

62 CADILLAC Sedan Deville. 4-Door H'top. Fully power Equipped.
Reg. $3695
SAVE $400
SALE PRICE $3295

62 PONTIAC Laurentian. 2-Door H'top. Automatic Trans.
Reg. $1795
SAVE $200
SALE PRICE $1595

BARGAIN CORNER

54 PONTIAC Sedan. Radio and Heater.
SALE PRICE $244

55 PONTIAC Sedan.
SALE PRICE $394

55 DODGE Sedan.
SALE PRICE $394

56 PLYMOUTH Sedan. Automatic and Radio.
SALE PRICE $191

57 METEOR Sedan. Radio and Heater.
SALE PRICE $393

57 DODGE Regent. Automatic Trans.
SALE PRICE $555

57 BUICK Special. V-8; Automatic; Power Steering; Radio.
SALE PRICE $666

57 PONTIAC Sedan. Custom Radio.
SALE PRICE $777

58 FORD 2-DOOR. Automatic Trans.
SALE PRICE $595

58 CHEVROLET Impala. Automatic Trans.
SALE PRICE $898

59 PONTIAC Safari. 4-Door Station Wagon.
SALE PRICE $1091

60 METEOR Sdan.
SALE PRICE $995

MORE THAN
100 TOP QUALITY
USED CARS
ON DISPLAY
UNDER THE
BIG SIGN
AT
ENSIGN
CHRYSLER PLYMOUTH
930 YATES STREET
OPEN TILL 9 P.M.

ENSIGN
CHRYSLER PLYMOUTH
USED CAR
SUPERMARKET
UNDER THE
'BIG SIGN'
930 YATES STREET

BUY NOW
WITH
NO DOWN
PAYMENT

IMPORTS

65 VAUXHALL Epic. 4-Speed Trans.
SALE PRICE $1494

64 AUSTIN 850. 2-Door Sedan.
SALE PRICE $1091

63 M.G. Sport Roadster. Custom Radio.
SALE PRICE $1494

63 VOLKSWAGEN De Luxe. Custom Radio.
SALE PRICE $1292

62 ZEPHYR Sedan. 6-Cyl. Ford.
SALE PRICE $1191

62 CONSUL 315.
SALE PRICE $1091

62 FORD ANGLIA. Station Wagon. Radio & Heater.
SALE PRICE $888

61 VOLKSWAGEN.
SALE PRICE $888

61 AUSTIN A55.
SALE PRICE $995

60 VAUXHALL Envoy. 4-Door Station Wagon.
SALE PRICE $777

59 MORRIS Oxford.
SALE PRICE $888

59 VOLKSWAGEN.
SALE PRICE $777

58 AUSTIN A55.
SALE PRICE $494

58 VOLKSWAGEN De Luxe.
SALE PRICE $555

MORE THAN
100 TOP QUALITY
USED CARS
ON DISPLAY
UNDER THE
BIG SIGN
AT
ENSIGN
CHRYSLER PLYMOUTH
930 YATES STREET
OPEN 'TILL 9 P.M.

62 DE LUXE PARISIENNE CONvertible E27, positraction, new tires, perfect top, immaculate interior and body, custom mats, power top, window, seats, brakes, steering, show room condition. Contact Sunday, 652-2363.

SAVE $ $ $ $
Selling my 1966 Barracuda Demo. Hi-performance slant 6, automatic, bucket seats, custom radio, whitewalls. Call Vern Johnson, 384-8174 or 386-7010.

1964 COMET CALIANTE CONVERtible, V-8, 4 on floor, bucket seats. New 4-ply tires. Open to offers. Call 385-6404 after 6.

MERCEDES-BENZ
1963, 220 F.E. Sedan, immaculate condition, $3,195. Trade accepted. 477-3029.

'61 PLYMOUTH BELVEDERE V-8 automatic, power steering, 4-door sedan, $775. 656-3627. Sat. and Sun. 1-8 p.m.

'65 PLYMOUTH FURY II, SIX, automatic. Custom radio, one owner. $2,250. May accept late model pick-up as trade. 479-2276.

SACRIFICE
64 Mercury 2-door hardtop fast back with Marauder 390. All power including windows. 477-8049.

1956 VOLKSWAGEN CAMPER van. Recently overhauled, new tires. Inspection invited. Offers. Phone 385-1286.

FOR SALE, 1959 OLDS 2-DOOR hardtop. Showroom condition. Financing can be arranged. What offers? 386-7458 after 5 p.m.

SAVE $700 ON 1966 CHEVELLE hardtop, bucket seats, V8, automatic. EV 3-8828.

1957 BUICK CENTURY 4-DOOR hardtop. Full power, radio, air conditioned, low mileage. 479-6450.

'57 CHEV. BEL AIR 4-DR. HARDtop V-8. Auto, radio, $700 or best offer. 385-0487.

1959 VOLKSWAGEN—GOOD CONdition, clean. Going to Europe. Can be seen. 895 Falkland Rd.

1958 CHEV. IMPALA — AUTOmatic, power steering and brakes. 1518 Myrtle.

FORCED TO SELL — 1958 FORD ranch wagon, standard 6, very clean, new tires, motor A1; $395. 656-5501.

1958 CHEV BEL AIR 4-DOOR sedan, radio, excellent condition. Ph. 385-5087.

'53 FORD, RECONDITIONED motor and transmission. Good rubber. $175. 385-6143.

'57 PONTIAC 4-DOOR HARDTOP, automatic 6. With radio. In good condition. What offers. 477-1285.

WHY PAY MORE? LOWEST PRICES. NOTHING DOWN. ART'S CARS, BURNSIDE AT HARRIET.

'53 STUDEBAKER. FLOOR SHIFT. Runs well. $110. See at Hillside 66. GR 9-5672 after 5.

'56 FORD V8. REBUILT ENGINE. Must sell. Best offer in 2 weeks. 385-2690 after 6.

1960 FORD V-8. WILL ACCEPT part trade. 382-8531.

51 MORRIS WITH 56 M.G. MOTOR. Good condition. 477-2967.

1959 FORD IN GOOD CONDITION. $550. 656-5772 after 6 p.m.

'64 AUSTIN 1100—RADIO, GOOD condition; $1,150. 388-1542.

RELIABLE TRANSPORTATION — 54 Ford, $100. GR 9-8062.

1958 PONTIAC STATION WAGON —384-2848.

'56 HILLMAN STATION WAGON. Good condition. $250. EV 5-8660.

52 CHEV. SEDAN. EXCELLENT. Extras. Must sell $125. 388-5240.

57 VOLKSWAGEN CONVERTIBLE. A-1. $350. Consider offers. 385-9255.

1953 FORD, REBUILT MOTOR, $175. 385-5371.

1957 CHEV. 4-DOOR HARDTOP. V-8 automatic. Must sell. 477-4686.

1956 PONTIAC STRATO-CHIEF SEdan. $500. Phone 386-7048.

1500 KARMANN GHIA, $1,800 OR best offer. 388-5224.

MALIBU MOTORS
"LOW COST CARS"

60 BEDFORD van $475
60 ENVOY sedan $580
59 ZEPHYR sedan $475
59 CHEV sedan $585
59 DODGE sedan $640
58 FORD sedan $425
57 CHEV sedan $395
57 FORD station wagon $650
57 CHEV station wagon $595
56 DODGE hardtop $175
56 PLYMOUTH sedan $295
56 PONTIAC sedan $145
56 VAUXHALL sedan $175
55 PONTIAC sedan $395
54 OLDS hardtop $225
54 FORD sedan $250
54 FORD (good body only) $45
53 PONTIAC sedan $125
53 CHEV sedan $195
51 PLYMOUTH sedan $125
51 HENRY J sedan $45

Ted Adye Maurice Adye or
Eric Jones
EV 5-3221 Cor. Quadra & Johnson

O O O O O O O O O O O O
O O O O O O O O O O O O

PETER POLLEN
FORD

See our
display ad
page 24
Today's Colonist

PETER POLLEN
FORD

1060 Yates, EV 4-1144
Open Until 9 p.m.

O O O O O O O O O O O O
O O O O O O O O O O O O

DAMAGED 1966 PONTIAC PARISienne 4 Dr. wagon, 396 motor, all extras, 7,000 miles (left front and rear damaged).
For information call Nib Johnston Motors Ltd.
Courtenay, B.C.
Phone—334-2441. After 6 Home—339-2861.

59 CHEV IMPALA
2-door hardtop convertible V-8, automatic transmission, custom radio, low mileage. A real clean car. Call Art Harrison. 384-8174 or 477-4924.

1950 6-CYLINDER PONTIAC, REconditioned engine, new clutch, new brakes, snow tires, radio and heater, $100 or nearest offer. EV 4-1804.

1957 CHEV. V-8
4-door Sedan. Automatic. Power brakes. Custom radio. Excellent condition; $600. Phone 478-4773 after 6 p.m.

BANK REPOSSESSION—BEST OFfer. 1965 Mustang, V-7 automatic, power brakes and steering, radio, etc. Bank of Nova Scotia, Mr. Taillon, 385-9746.

'59 THUNDERBIRD. WHITE, RED interior. Power steering, power brakes, 352-dual range automatic. $1,600 or best offer. Take older car as trade-in. Phone 656-3657.

1965 VALIANT SIGNET 2-DOOR hardtop, 10,000 miles, high performance engine, automatic, console shift, radio, cost $3,615. Open to offers. EV 4-5781.

'58 CHEV. EXCELLENT CONDItion, valued $450. Trade for Volkswagen or Volkswagen Pickup. EV 5-1788.

1964 PONTIAC LAURENTIAN SEdan. V-8 automatic, power steering, radio, etc; low mileage. $2,300 or best offer. 382-5344.

1965 VALIANT BARRACUDA. RED with black interior. Big engine. 4 on the floor. Best offer. Consider older car in trade. 386-6567.

1966 BUICK SPECIAL TWO DOOR club coupe, automatic, radio, power steering, 2,600 miles. $3,450. Ph. EV 2-1361.

1957 BUICK 4-DOOR SEDAN, AUtomatic. Recent motor and transmission overhaul; $595 or nearest offer. 382-1226.

REPOSSESSED AUTOMOBILES from $17 per month. Acceptance Co. must sell. Credit mgr. 388-5822.

NOTHING DOWN, $24 MONTHLY. 1957 AUSTIN. $395. ART'S CARS, BURNSIDE AT HARRIET.

54 FORD RANCH WAGON, V-8, automatic; 57 Ford, standard, 6. Either one. EV 4-6910.

'65 VOLKSWAGEN DE LUXE. Radio. 14,000 miles. $1,650. Ph. GR 8-1488.

1962 ACADIAN STATION WAGON. Estate car. With cartop and snow tires. 385-3666.

1960 VAUXHALL VICTOR. GOOD all round condition. $500, firm. Ph. 652-2363.

57 PONTIAC. POWER STEERING, radio, automatic transmission, new 2-tone paint. Best offer. EV 3-2283.

1966 FAIRLANE SQUIRE STAtion wagon. 4900 miles. Must sell, best offer. 629 Harbinger.

1953 AUSTIN, RUNS WELL, WITH new battery; first $100 takes it. 383-9545.

1965 OLDSMOBILE F85, 12,000 miles, automatic, radio, $2,595. Phone EV 2-1361.

'66 CHEVELLE MALIBU. STANdard 6, U.S. Masters. Trade and finance at $2,695 or offer. 479-3118.

57 MONARCH SEDAN. CLEAN. IN good condition, $250. Leaving country. 386-2880.

VINTAGE '37 CHEV., 69,000 ORIGInal miles, new rubber, radio, heater. Offers. 478-4863.

1962 CONSUL 315. EXCELLENT condition, low mileage. Price $1,050. Phone EV 4-7266.

1962 ZEPHYR. WHITE. 47,000 miles, good condition. Best offer over $750. EV 2-8826 evenings.

ONE-OWNER '58 CADILLAC coupe. Good condition; could accept older car as part payment. 385-1789.

61 CHEV IMPALA SPORTS COUPE V8, standard transmission. $1495. 1291 Camrose Cres., 388-5658.

'54 FORD, MERC 125 FLATHEAD rebuilt motor, clutch and rear-end. All in excellent shape. EV 4-6555.

1964 RAMBLER 330 6-CYLINDER, white walls, automatic transmission, radio, rugs, $1,670. EV 2-2294.

1960 RENAULT DAUPHINE WITH radio. Good condition. $385. Phone 652-1731.

1953 AUSTIN SOMERSET. VERY good condition. Low mileage. About $850. EV 4-2628.

1964 FORD FALCON DE LUXE 4-door wagon, big 6, automatic, low mileage. Must sell. 478-1824.

ASKING $2,000 CASH FOR 1964 Olds F85 de luxe sedan in excellent condition. 388-5897.

'62 CHEV IMPALA TUDOR HARDtop, V-8. $1,600 or best offer. Phone 388-5221 or 479-4794.

1959 VOLKSWAGEN FITTED camper. Mahogany lined. Excellent condition. 384-4682.

1956 MERCEDES BENZ 190. GOOD condition. New tires. $600. Ph. 385-8187.

1966 ACADIAN BEAUMONT STAtion wagon, automatic, radio, trade and terms accepted. EV 6-9480.

1956 MORRIS MINOR STATION wagon, excellent condition $375. 386-0469.

1928 MODEL A COACH. ALL stock and original. EV 3-6858.

1964 BLACK IMPERIAL. EXCELlent condition. $4,650. 383-8080.

'54 DODGE 2-DOOR HARD TOP. $100. 479-1497.

1956 FORD. RUNNING ORDER. radio, $75. 383-4963.

1966 MUSTANG. DE LUXE MODEL. 2311 Blanshard. 383-6675.

1962 PEUGEOT 403. GOOD CONdition. 1915 Fernwood. 383-9223.

60 FURY 2-DOOR HARDTOP — Offers. EV 3-8061.

53 CHEV. — RUNS WELL. 383-3000.

TAKE OVER PAYMENTS — 61 Envoy wagon. 385-2811.

51 HILLMAN. $50. 388-5966

'55 MORRIS MINOR EV 4-8101.

57 CHEV. 4-DR., SIX. AUTOMATIC. radio. 384-2333. 479-2157.

'56 AUSTIN. $200 384-7824.

1963 ACADIAN. $1,500 OR OFFERS. GR 9-6977.

V-8 1955 FORD SEDAN. $300 OR best offer. GR 8-2964.

1964 FALCON CONVERTIBLE. EXcellent condition. To view 383-2680.

FOR SALE 63 HILLMAN SUPER. Cash sale. Call 656-2780.

1958 OLDSMOBILE SUPER 88. good condition. 382-6290.

1966 CHEV 4-DOOR. LESS MOTOR. Best offer. EV 3-8579.

---

100 CARS FOR SALE

CHECK THESE GENUINE
SAVINGS

1961 VAUXHALL Victor station wagon, needs painting $245

1961 ENVOY sedan. Green in color. Nice clean car.
Was $795, NOW $595

1965 COOPER (S). The little bomb from England. Tachometer included.
Was $1,995. NOW $1,795

1964 VOLKSWAGEN 1500 T.S. Coupe. Radio, heater, 28,000 miles. In first-class condition.
Was $2,195. NOW $1,795

1962 VAUXHALL Sedan. White with red leather interior. Radio and many extras.
Was $1,095. NOW $795

1958 METEOR Custom, 2-door, automatic, custom radio $395

1957 DODGE, 6 cylinder, automatic, 47,000 original miles, one owner $395

1957 CADILLAC Fleetwood, 4-door hardtop, every conceivable power option known to the automobile industry. Reg $1695.
SPECIAL PRICE $1395

1957 DODGE Royal, V-8, custom radio. $495

1956 HILLMAN Sedan, motor recently overhauled and in top running condition $275

1956 STUDEBAKER V8, standard transmission, radio $175

1950 PONTIAC sedan, top running condition. $95

SPECIAL OF THE DAY
A 1959 MORRIS Station Car. Roof rack, leather interior, 4-door classic model. Buy now at $695 and receive a 1953 HILLMAN Sedan at no cost to you.

VOLVO DATSUN
DAVID MOTORS LTD.
Yates at Cook St. EV 6-6168

SAUNDERS
and
HITCHMAN
Present

ISUZU BELLET
TOYOTA CROWN
and now
TOYOTA CORONA

TRADE-INS
60 OLDS 88 4-Door. New paint and tires $1495
63 CADILLAC Sedan DeVille $3595
65 VAUX Viva $1295
62 ENVOY 4-Door Sedan. Low mileage $1195
60 VAUX Cresta $1095
56 RAMBLER St. Wg. $545
65 VOLKSWAGEN $1495
61 HILLMAN $795
57 VOLKSWAGEN $495

Many others to choose from. Budget terms available.

SAUNDERS & HITCHMAN
2040 Cadboro Bay Rd.
383-7111-2

HORWOOD BROS.
1967 MODELS
NOW ON DISPLAY

65 OLDS. Cutlass, 2-door hardtop, V-8, automatic, radio, tinted, whitewall tires, wire hubcaps, bucket seats, only 12,000 one owner miles, yellow with champagne interior, ...$3195
63 VOLVO P 544, radio, new whitewall tires $1795
62 CONSUL Cortina, new paint, real economy $1145
63 MORRIS 1100, one owner..$1095
61 SUNBEAM Alpine sports roadster $1145
61 ENVOY sedan, new paint ..$795
58 CHEV 6 automatic $695
57 FORD Fairlane 500, 2-door, V-8 automatic, only 48,000 miles $595
57 PLYMOUTH sedan $350
57 ZEPHYR sedan, 2-tone paint, runs well $395
54 HILLMAN Sedan $145

USED CARS WANTED
MUST BE GOOD

Austin — MG — Morris
Austin-Healey

Open 8 a.m. to 9 p.m.
810 Johnson 385-1451

M M M M M M M M

ROCK BAY MOTORS
Your
Mercedes Benz Dealer

1960 MERCEDES 190 Diesel, with radio, completely reconditioned and ready to give many years of service.

2 DEMONSTRATORS
200 D and 250 S
Liberal trade allowances.

760 Johnson 386-9311
After 6 call EV 4-8723 or GR 9-1813

M M M M M M M M

HILLIARD AUTO SERVICES LTD.
60 ZEPHYR Zodiac, immaculate condition, many extras $995
58 MERCEDES 120S $895
65 AUSTIN-HEALY 3000, overdrive $2750
57 ZEPHYR Zodiac, good condition $495
53 CHEV, as is $100
Many more to choose from.

(Opposite the Memorial Arena)
Phone EV 3-7811 or GR 7-6715

PANDORA MOTOR SALES
ALL OFFERS CONSIDERED
63 ANGLIA wagon $395
62 PONTIAC sedan $1395
62 BUICK Le Sabre $1995
61 FORD sedan, V8, SALE $1395
59 METEOR Rideau 500, SALE $1095
894 Pandora 386-5631

PRIVATE, FAMILY CAR THAT performs. 1964 4-door Rambler classic 660, 27,000 original miles,

100 CARS FOR SALE

SUBURBAN ON DOUGLAS

DRIVE A LITTLE FARTHER SAVE

A LOT MORE

It's The $ Difference That Counts
Mercury — Meteor
Comet — Cyclone
Merc Trucks
Anglia and Cortina

SUBURBAN MOTORS
386-6131

HAVE YOU SEEN THE REVOLUTIONARY 1967 RENAULT R.16?

TRADES ON THE NEW CARS

66 FORD	$895
65 PLYMOUTH	$595
65 DODGE Royal	$895
65 PONTIAC V8 Automatic	$895
65 METEOR Ranch Wagon	$795
65 BUICK 4-Door Hardtop	$895
65 PLYMOUTH	$495
63 PLYMOUTH V8, automatic	$695
64 EPIC	$1195
61 R4 S	$1195
61 ENVOY	$895
61 VAUXHALL Wagon	$895
60 TRIUMPH Herald	$795
59 VANGUARD	$595
59 VAUXHALL	$495
57 HILLMAN	$445
56 MORRIS	$395
56 VW Panel	$595

WRITTEN WARRANTY
NO DOWN PAYMENT
ON APPROVED CREDIT
LOWEST TERMS

AT

DOLPHIN MOTORS
901 PANDORA AT QUADRA
386-3527

HOUSTON CAR-O-SELL

WHERE CUSTOMER SATISFACTION IS GUARANTEED

61 FORD 500 convertible	$2,695.00
61 CHEV 2-dr. sedan	1,695.00
61 CHEV 4-dr. sedan V8 automatic	1,595.00
63 PONTIAC 4-dr. sedan	1,495.00
63 CHEV 4-dr. sedan	1,295.00
62 VALIANT 4-dr. sedan	1,295.00
60 PONTIAC 4-dr. sedan	895.00
59 CHEV 4-dr. sedan	795.00
58 CHEV 4-dr. wagon	595.00

COMPLETE FINANCE PLAN
2015 QUADRA ST.
382-3522 382-6742
OPEN 9 A.M. UNTIL 9 P.M.

J. C. MOTORS LTD.

65 CHEV Bel Air automatic	$2595
64 RENAULT R 8	$1195
61 CHEV automatic	$1095
59 VAUXHALL Sedan	$550
55 VAUXHALL 6 Sedan	$295
57 CHEV Sedan	$495
55 OLDS Sedan	$395
59 PLYMOUTH Sedan	$195
59 METEOR 6 Sedan	$895
59 STUDEBAKER Sedan	$195
58 FORD Fairlane Sedan	$695
57 FORD 6 Sedan	$395
56 LINCOLN Premiere	$495
55 PONTIAC V-8 Sedan	$395
WAGONS	
59 DODGE wagon, 6 auto	$795
54 DODGE wagon	$295

837 Yates Street 384-0921

---

* BURNSIDE TEXACO *

1962 Volkswagen camper, radio, $1,295; 1966 Galaxie 500 hardtop, 390 cu. in. motor, power steering, radio, whitewalls, only 2,000 miles, $2,695. Your Volkswagen Specialist. 384-5812.

MAYNARDS AUCTIONEERS, AUTOmobiles for sale by public auction or purchased outright. Excellent returns on clean, late-model cars—

Enquire without obligation
388-5191

---

63 CHEVROLET 2-DOOR V-8 STD. TRANS. RADIO

TRADES TERMS
Contact Reg Midgley, at Mercury Marine. 385-8822.

1963 VOLKSWAGEN DE LUXE 9-passenger Micro-Bus. Bucket seats, motor recently overhauled. In good running order. Asking $1,595 or best offer. 642-3320.

FOR VOLVO
The World's finest car
Call OTTO VERWOOD
DAVID MOTORS LTD.
386-6168 385-7128

PRIVATE SALE

1966 Buick Wildcat Hard Top. Luxury equipment. Mist green. Black vinyl top. Cost $6,000. Price $4,500. Terms. 8000 miles. Apt. 23, 1702 Newton St.

HAVE ALPINE. WILL TRADE. For business reasons must trade my 1963 sports car for a compact of similar value and good condition. Phone 384-1337 between 5-7 p.m.

1963 PONTIAC PARISIENNE 4-DR hardtop, 8 cylinder, auto. P.S. P.B., r and h, back-up lights. EV 5-0298.

1958 IMPALA CONVERTIBLE. V-8 automatic, new top. Take older car and cash, or trade for newer sedan or hardtop. 383-7844.

1963 VOLKSWAGEN. RADIO. 2 heaters, new tires. Must sell. $1,150 or near offer. Financing can be arranged. 386-0569.

FOR SALE—1960 2-DOOR FALCON. Black with heater and radio. Very good condition. $850. 388-5040.

1954 METEOR 2-DOOR HARDTOP. New paint and good motor. $200. 479-4821. 1818 Island Hwy.

'59 FORD GALAXIE. 361 CU. IN. and parts. 1541 Gladstone, Suite 1, after 5 p.m.

1960 METEOR 6 STANDARD, 4-door, power steering, radio, new tires. $850, original owner. GR 7-3422.

1961 ZEPHYR CONVERTIBLE. $895. Excellent condition. Terms arranged. 477-2760.

1955 HILLMAN "CALIFORNIAN" hardtop. Two-tone cream and black. Call 477-3079.

SACRIFICE 1964 METEOR TUDOR hardtop, mint condition. Must sell this weekend. 477-5588.

1966 DODGE 2-DOOR HARDTOP. White. Radio, automatic. $2,800. 477-1390 after 10:30 a.m.

1957 THAMES PANEL. NEW SNOW tires, radio. Very good condition. $195 cash. 478-3212.

1966 R10 DEMONSTRATOR. 600 miles, save $400. Call Ron at 386-3527.

'409' — 62 CHEV IMPALA, 4 speed, positraction, h.d. suspension, tach, etc., $2,200. 658-5678.

MUST SELL '55-'56 CONSUL, motor very good. $250 or offer. 382-8630.

1959 DE LUXE VW, PULLMAN-ized seat, clean, crisp car. $850. EV 5-5088.

FOR SALE — 1960 AUSTIN A-40. EV 4-0682.

1960 VAUXHALL STATIONWAGON. Very Good condition. 385-0290.

STUDENT NURSE MUST SELL. V-8 standard Rideau '55. EV 4-0157.

1954 FORD AUTOMATIC — $150
478-2498.

'56 FORD AUTOMATIC. RUNS perfectly. 380 Ker Ave.

---

57 CHEV AUTOMATIC, POWER steering, good condition. EV 2-2080.

'59 VOLKSWAGEN, NEW TIRES. $325. 385-0457.

1966 AUSTIN A-55
$475. 386-7918

100 CARS FOR SALE

NATIONAL MOTORS LTD.

CONDITION
SELECTION
PROTECTION
TERMS
PRICES

Over 80 top cars to choose from.

- Imports
- Compacts
- Domestics
- Sports
- Convertibles
- Hardtops

65 FORD Fairlane 4-dr. sedan. 289-cubic-inch V8 motor, 2-tone, custom radio. One owner.
NOW $2095

65 BEAUMONT 4-dr. sedan. V8, automatic trans., custom radio—push button, seat covers, whitewalls and wheel covers. Only 13,800 miles.
NOW $2495

64 GALAXIE XL convertible. V8, automatic, power brakes, power steering, power windows, power seat, custom push-button radio, rear seat speaker, whitewalls and de luxe wheel covers.
NOW $2995

65 RENAULT R-8 4-door sedan. In showroom condition, only 8,000 one-owner miles.
NOW $1195

64 DODGE Polara 4-door sedan. V8, automatic, power steering and brakes, custom push button radio, whitewalls and wheel covers.
NOW $1495

63 FALCON Futura 2-door. 6-cylinder, automatic transmission, whitewalls, custom wheel covers, only 15,500 miles. White with blue interior.
NOW $1695

63 PONTIAC 4-dr. sedan. 6-cylinder, automatic transmission. A very popular G.M. model.
NOW $1695

63 VOLKSWAGEN de luxe 2-door. Low mileage, in showroom condition.
NOW $995

NATIONAL'S EXCLUSIVE FINANCE PLAN

- Tailored to meet your requirements.
- No money down
- Cash refunded
- Consolidate your debts
- Pre-payment plan
- Seasonal payment plan for teachers, loggers, fishermen, etc.

For confidential credit information contact Mr. Dave Shepherd.

62 FORD Fairlane. 6-cylinder, standard gear shift, custom radio, whitewalls. A real bargain at
NOW $1395

61 CHRYSLER Windsor 2-door hardtop. V8, automatic, power steering and brakes. A luxury car in every respect.
NOW $1695

60 OLDS Super 88 4-door sedan. V8, automatic, power steering and brakes, custom push-button radio. White in color.
NOW $1195

56 METEOR 4-door station wagon. V8, automatic, 2-tone white and red.
NOW $395

TRUCKS !!

65 MERCURY ½-ton. All heavy duty equipment and tires. V8, 4-speed trans., equipped with 1965 Caveman camper—sleeps four adults. Cost new $6,000.
NOW $4195

62 INTERNATIONAL ½-ton pickup. 6-cylinder, long wheel base. Hard-to-find model.
NOW $1095

NATIONAL MOTORS LTD.

Your CHRYSLER-DODGE DART-CORONET CENTRE

"For Over Half a Century the Most Trusted Name in the Automobile Industry."

819 YATES STREET
EV 4-8174

100 CARS FOR SALE

P P P P P P P P P P P P

PLIMLEY ON YATES

We've Loaded the Bases for a Grand Slam RAMBLER SALE
HUGE SAVINGS
4 Executive-Driven Cars

RAMBLERS

66 MARLIN Hardtop. 327 V8—Full power, automatic, radio, two-tone Balboa aqua and Cortez aqua. New car warranty. SAVE $800

66 RAMBLER 550 4-Door Sedan—Automatic, 6-cyl., whitewalls. New car warranty. SAVE $600

66 RAMBLER 440 4-Door Sedan—Automatic big 6. Radio, whitewalls. New car warranty. SAVE $500

65 RAMBLER CLASSIC 660 Sedan — V8, automatic, radio, yellow and white. Two-tone, harmonizing interior. Many more extras, only 12,000 miles. Balance of factory warranty. Lic. No. 35227. Reg. $2,995.
ONLY $2775

65 RAMBLER CLASSIC 660 Sedan — Economy 6-cyl. automatic. Reclining seats with safety head rests. Light blue finish, whitewalls, back-up lights. Only 15,000 miles. Lic. No. 8272. Reg. $2,895.
ONLY $2688

64 RAMBLER AMBASSADOR 990—2-door hardtop. Full power, 327 V8, automatic, radio, reclining seats. Gold finish, matching interior. Lic. 30772. Reg. $2,895.
ONLY $2696

64 RAMBLER 990 4-Door Sedan—327 V8 automatic. Full power, radio, safety head rests. White finish, harmonizing interior. Lic. No. 502699. Reg. $2,795.
ONLY $2588

64 RAMBLER 770 4-Door—6 cyl., radio, automatic, individual seats, triple narrow new whitewalls, black finish. A-1. Lic. No. 453074. Reg. $2,695.
NOW $2377

64 RAMBLER 220 — 4-door family sedan. Two-tone red and white. Whitewalls, reclining seats. One owner. Lic. No. 56834. Reg. $1,995.
NOW $1797

VISIT US TODAY
All cars clearly price tagged!

63 RAMBLER 660 2-Door Classic—6-cyl., radio, one owner, 28,000 miles. Cream finish, reclining seats. Lic. No. 22528. Reg. $1,895. NOW $1699

63 RAMBLER CLASSIC 550—4-door family sedan. 29,000 miles. Reclining seats, safety belts, whitewalls. Lic. No. 13039. Reg. $1,795. NOW $1506

63 RAMBLER 550 — 4-door sedan, 6-cyl. White finish with matching interior. Lic. No. 119927. Reg. $1,595. SPECIAL $1199

63 RAMBLER 220 — 2-door sedan, 6-cyl. Two-tone red and white. Reclining seats, whitewalls. Lic. No. 362-999. Reg. $1,295.
NOW $1098

63 RAMBLER AMERICAN 330—2-door sedan. Ivory finish, harmonizing gold interior. Pullmanized, whitewalls. Lic. No. 620795. Reg. $1,395.
NOW $1196

WRITTEN WARRANTY.
NO DOWN PAYMENT
ON APPROVED CREDIT.
LOWEST TERMS.
VISIT US TODAY.

65 CHEV. 4-Door Sedan—6-cyl. Reg. $2,495.
NOW $2195

65 CHEVELLE 4-Door Sedan—6-cyl., radio, automatic, very clean. Reg. $2,695. NOW $2495

63 VALIANT 4-Door Sedan—6-cyl., one owner. Reg. $1,795. NOW $1595

62 PONTIAC 4-Door Sedan—6-cyl., radio, automatic, power steering. Reg. $1,795. NOW $1695

62 CHEV. 6-cyl. — Radio, automatic. Reg. $1,795.
NOW $1545

61 VALIANT Wagon—6-cyl., automatic. Reg. $1,695.
NOW $1495

60 VALIANT Wagon — 6-cyl. automatic. Reg. $1,395.
NOW $1195

60 STUDEBAKER Sedan—6-cyl. Reg. $1,095.
NOW $775

60 FORD Wagon—6-cyl., radio. ONLY $1095

59 PONTIAC 4-Door—6-cyl., radio, automatic, clean. Reg. $998. NOW $795

58 ZODIAC sedan, automatic, radio $895

58 CHEV. Bel Air — Automatic, radio, V8. Reg. $895. NOW $695

58 PONTIAC Sedan — 6-cyl., automatic, radio. Reg. $995. NOW $775

57 ZEPHYR Sedan $450

57 BUICK 4-Door Hardtop—Full power $995

55 PONTIAC Station Wagon $495

54 BUICK 2-Door Hardtop—Reg. $395. NOW $295

50 MORRIS $79

Serving Victoria for 73 years
Your Guarantee

PLIMLEY
1010 Yates EV 2-9121

P P P P P P P P P P P P

100 CARS FOR SALE

V V V V V V V V V V V V

SPEEDWAY MOTORS LTD.

QUALITY RECONDITIONED USED CARS

COMPARE OUR PRICES BEFORE YOU BUY

63 CHRYSLER Saratoga 4-Door Sedan.
Reduced to only $2295

62 RAMBLER Classic 4-Door Sedan. Very clean and excellent value at $995

64 PONTIAC. 6-cylinder. Very economical and clean family car
only $2095

60 PONTIAC. Automatic trans., thrifty, 6 cylinder motor. A good buy for $940

64 FALCON 4-Door Sedan. A very clean popular model. A real gas miser
only $1695

59 METEOR Station Wagon. V8 motor, with radio. A roomy family unit $945

57 ZEPHYR Zodiac. One-owner and very well kept. A good second car
only $645

Trades welcome and monthly payments to suit your budget.

SPEEDWAY MOTORS LTD.
971 Yates St. 385-2415

V V V V V V V V V V V V

BRIAN HOLLEY

Has several near new one-owner, low mileage cars sure to please the smart buyer who doesn't consider price alone. Check the price and then check the cars. You'll be surprised and pleased when you drive off in your choice of one of these exceptional cars. You might take two!

1965 TRIUMPH Convertible. Gleaming white with black interior. Mileage 7,102!
Price? Only $1645

1965 RAMBLER Classic 550 Sedan. Business man's, brown, radio, w/walls. Mileage 14,412!
Price? Only $2095

1965 SIMCA 1000 Sedan. Glacier blue, radio, w/walls. Mileage 8194!
Price? Only $1595

1965 RENAULT Gordini Sedan. Light cream with smart red interior. Mileage 7109!
Price? Only $1375

BUY AS YOU DRIVE
AT
BRIAN HOLLEY MOTORS
750 BROUGHTON 384-1161

SUBURBAN ON DOUGLAS

DRIVE A LITTLE FARTHER SAVE

A LOT MORE

It's The $ Difference That Counts
Mercury — Meteor
Comet — Cyclone
Merc Trucks
Anglia and Cortina

SUBURBAN MOTORS
386-6131

1960 AUSTIN
Drive away, $50. 478-1831.

101 FOREIGN IMPORT AND SPORT CARS

• • TRIUMPH • •
TR4A — Spitfire
Sports 6 — 1200 Convertible
2000 Sedan
Sales — Service — Parts
Island's Exclusive Dealer

NATIONAL MOTORS LTD.
819 Yates Street

HAVE ALPINE. WILL TRADE. For business reasons must trade my 1963 sports car for a compact of similar value and good condition. Phone 384-1337 between 5-7 p.m.

---

61 VOLVO 122 S. GOOD CONDITION, white with blue interior. $1,400. GR 7-1814.

EARLY ROLLS, BENTLY AND M.G.T.C. available. Inquiries to 386-0753.

MUST SELL. '61 M.G. MIDGET roadster, radio, new tires. Will accept any reasonable offer. EV 4-8286.

105 TIRES

$1 DOWN
$1 A WEEK
Buys a New Goodyear Tire
See us for Brake Relining, Wheel Alignment, Shocks and Mufflers
Easy Easy Terms

VICTORIA TIRE LTD.
Government at Herald EV 2-8164

106 TRUCKS

SENSATIONAL DATSUN DE LUXE CRUISER CAMPER
JUST ARRIVED
FULL PRICE $3295

Equipped with propane stove, ice box, full sized bed, fully insulated, sink, outside connections for water and light, self contained water and tank. Many other extras at no extra charge
Contact Mr. Hendry, Truck Manager

DAVID MOTORS
1101 Yates at Cook St.
EV 6-6188 or GR 7-3846

1952 ½-TON JEEP OVERLAND camper. Fully reconditioned. 656-1824.

INTERNATIONAL PICKUP. $125. GR 8-3365.

106 TRUCKS

TRUCK CLEARANCE SALE
Prices Reduced Again

1963 Chev ½-ton pickup, 4-wheel drive, hubs, de luxe cab, rear bumpers.
1961 International ½-ton $745.00
1963 International Scout, 4-wheel drive, hubs $1,195.00
1958 International Panel, 4-wheel drive, hubs, rebuilt motor $595.00
1958 International Panel with side door, low mileage $395.00
1955 Chev 1-ton, long wheel base, 39,000 miles $545.00
1957 Volkswagen Pick-up, new clutch, rebuilt trans. $295.00
Apply OAKCREST MEAT DEPT.
Mr. Ernie Clark, Sunday 384-7687

1963 JEEP ¾-TON PICKUP, 4-wheel drive, posi-traction, winch and warn hubs.
1965 Jeep, 4 wheel drive panel, warn hubs.
George Eng Truck Sales Ltd.
940 Hillside EV 5-3054

---

65 MERCURY ½-TON 6-CYLINDER pick up. 24,000 miles, carefully maintained. $500 worth of extras. $1,800. No trade. Seen, 1173 Kings Road.

'63 CHEV ½-TON, WIDE AND long box. Heavy duty shocks and springs. Excellent condition. Best offer. 478-1270.

---

4 JEEP WAGONEERS: 6 PICK-ups. 2- and 4-wheel drive, 6 and 8 cylinder. Factory clearance prices. Victoria Jeep. 478-4233.

NOTHING DOWN, $36 MONTHLY —1957 Ford pickup and camper, $635. Art's Cars, Burnside at Harriet.

FOR SALE: 1966 CHEV. ½-TON, 6 cylinder radio, 10,000 miles. Warranty. $100 down, large savings. 382-8645.

HUNTER'S SPECIAL — '58 GMC ½-ton pickup with partly finished camper. $525; without camper $375. 386-0504.

FOR SALE 1948 GMC ½-TON PICK-up with canopy, radio, heater and snow tires. Phone after 6 p.m. 478-2586.

1966 CHEV. TRUCK ½-TON FLEETside, Custom cab, Radio. 4000 miles. Under warranty. $2,500, terms. Apt. 23, 1702 Newton St.

'65 MERCURY ¾-TON, CUSTOM cab. New tires. $2,350 cash. Phone 479-7212.

SACRIFICE 1966 MERCURY. LONG box, big 6 automatic. 8300 mi. Best offer or trade. 478-1824.

NOTHING DOWN, $28 MONTHLY, 1956 PICKUP, $395. ARTS CARS, BURNSIDE AT HARRIET.

NOTHING DOWN, $5 CHEV. SEDAN DELIVERY, $295. ARTS CARS BURNSIDE AT HARRIET.

HUNTERS:
1949 Universal 4-wheel-drive Jeep. 478-1370.

1956 FORD ½ TON PICKUP. V-8, 4 speed transmission, radio, $695 or best offer. GR 8-4307.

G.M.C. FLAT DECK
658-8019

'52 FORD PICKUP A-1 CONDITION. 642-3434.

107 PARTS, ACCESSORIES

OUR NEW LOCATION
2180 Blanshard Street
Your Car's "Heart" is the
BATTERY
For a strong, sure start every time GET an "ACME"
12-VOLT BATTERY
$12.75 Ex.
Delivered and Installed

FRANCIS BATTERY & TIRES LTD.
Retreading Specialists
EV 5-7082

BATTERY CHARGERS
6 or 12-volt types
Only $9.95 up

D & D TIRE LTD.
Victoria Duncan
382-7283 746-7191

---

53 OLDS V-8 MOTOR EQUIPPED for standard '52 Chev automatic transmission; 53 Ford parts, 58 stock car equipped to race; 52 Chev. car. 478-8817 or 478-2204 after 5 p.m.

RINGS, BEARINGS, GASKETS, EXchange brakeshoes, drum turning, pin fitting, valve seat machining.
CORDS PISTON RINGS
at 834 Johnson Street. 383-6011

LARGE STOCK OF PLASTIC SEAT covers. Custom built, $17.95. Sandy's Auto Parts, 1022 View St. EV 5-4478

CAR RACKS WITH ROLLERS FOR compact; pair 640x650x13 snow tires. Practically new. EV 5-8218.

1956 FORD CROWN VICTORIA — Good motor. 479-8524 or 384-1249.

LANGFORD AUTO WRECKERS
1074 GOLDSTREAM GR 8-2980

1966 CAR RADIO, TWIN AERIAL, worth $70. Best offer. 385-4173.

WRECKING '57 CHEV. HARDTOP. 384-4686.

1952 PONTIAC. GOOD BODY. Poor engine. $25. 656-5089.

CASLER "CHEATER" SLICKS. 9.00 by 14, best offer. 656-5675.

1955 PONTIAC 6-CYCLE MOTOR, partly dismantled. $80. EV 5-4981.

108 AUTO REPAIRS, SERVICE, TOWING

COMPLETE AUTO REPAIRS
Reasonable terms on time
DOWMAN'S SERVICE
734 Johnson St.

FOR PERSONAL ATTENTION TO your car, from a lubrication to complete reconditioning, see Gary Willner, 2620 Rock Bay. 384-2333.

TRANS-WILL AUTOMATIC TRANSmission specialists. EV 4-2851. Rebuilt auto transmissions from $69.95; tune-ups from $11.95.

FAST TOP QUALITY RADIATOR repairs, body work and painting at Morrison Chevrolet Oldsmobile Ltd., 3050 Douglas at Finlayson. 385-8777.

CLOVELLY
20 YEARS AUTOMATIC TRANSmission repairs. 3477 Quadra at Cook. EV 2-8312.

112 CARS AND TRUCKS WANTED

KASH FOR YOUR CAR
Phone KEN anytime.
SUBURBAN MOTORS
386-6131

Good, Clean
CARS AND TRUCKS
WANTED
Cash in 5 Minutes
— PLIMLEY —
1010 Yates St.

WE BUY
CARS FOR CASH.

SPEEDWAY MOTORS
971 YATES STREET

IMMEDIATE CASH FOR GOOD clean used cars.
KAYE MOTORS
2201 Douglas St. EV 5-8351

CASH FOR CARS
All makes and models needed
LANGFORD MOTORS
731 Goldstream Ave. 478-1212

CASH FOR CARS
2015 QUADRA
HOUSTON MOTORS. 382-3522

TRADE 1961 STUDEWAGON FOR equity in late pick-up and assume payments. Victoria Jeep. 478-4233.

WILL PAY UP TO $1,000 CASH for best auto offered. Victoria Press, Box 652.

WE BUY
CALL TED. 384-2121.

113 TRAILERS, MOBILE HOMES, TRAILER PARKS

DO IT YOURSELF
Camper and Trailer Parts
Bob Pennell — 656-5458.

ALUMINUM CANOPY. FIT ½-TON truck, $250. 385-8971.

PROPANE HEATERS, $12.95 AND up. EV 2-5258.

17' CITATION, FRIDGE, TOILET. 1810 Cedar Hill Cross Rd. GR 7-2228.

MOBILE HOME FOR RENT. 478-8961.

CAMPER CANOPY FOR PICKUP truck, windows. Cheap. 477-6772.

ALUMINUM SLEEPER CAMPER, insulated and lined, $125. GR 8-2128.

113 TRAILERS, MOBILE HOMES, TRAILER PARKS

BOB'S TRAILER SALES

12'x60' KLASSIC, 3 bedrooms, maple kitchen, gun furnace. A quality unit $10,450
12'x56' ESTEVILLA, 2 bedrooms.
12'x60' SOUTH BEND, 2 bedrooms.
A little gem, 10'x44' PARKWOOD, 2 bedrooms $6,195
GOING SOUTH? A fully self-contained 17-ft. ARISTOCRAT LO LINER. 3 lift at '66 price of $3,395. Complete, ready for the road.
2 15-ft. LO LINERS, gas fridges, at $2,195
1 15-ft. MAINLINER, was $1,965. NOW $1,865
Still a few good used toilet models at reduced prices.
Try our Mobile Home Service for Roof Seal, heat tape, furnace repairs by VERN. DOMESTIC FRIDGES. NO JOB TOO LARGE OR SMALL

386-3623

VANGUARD

Campers, Canopy Tops, Trailers
EXCLUSIVE FACTORY REPRESENTATIVE FOR VANCOUVER ISLAND. BUY DIRECT AT FACTORY PRICES

- LOW DOWN PAYMENT
- BANK FINANCING

BUILD A TRAILER, CAMPER OR CANOPY TOP
Parts and Plans Stocked
See Our Display

S. J. PEDEN LTD.
2855 Quesnel St. Phone 386-3464
Between Market and Topaz, one block east of Douglas.

SALES HEADQUARTERS FOR THE FAMOUS CAVEMAN CAMPERS

8 FT. '64 CAVEMAN Camper, sleeps 4, top condition $1195
63 VANGUARD, sleeps 4 ..... $1095
10 FT. SINCLAIR Camper in top shape, sleeps 4, only $695
13 FT. ARISTOCRAT Lo Liner, sleeps 4, like new $1545

Mobile Home and Travel Trailer parts and repairs.

DOMINION MOTORS LTD.
SALES - SERVICE - PARTS
The Home of Sea Gull Tops
1812 Douglas 385-5015

HERE IS YOUR OPPORTUNITY to acquire a 1965 model, 3-bedroom, 54x10 mobile home at a realistic price. Completely equipped with tanks, blocks, steps and colored appliances and plumbing. Full price only $6,950 delivered to your site. Trades welcomed. Call MR. HODGSON EV 5-8563. Newstead Realty Ltd.

DOGWOOD TRAILER SALES
PARTS — PROPANE — RENTALS
Hwy. No. 1 and Millstream Rd.
478-6941

NEW RAN DELL
14½' Trailer — 10' S.D. Camper — 8' F.D. camper
Compare Before You Buy

TOTEM TRAILER SALES

60'x12' 2-bedroom BELMONT. Private dinette, gas furnace, 3" insulation. Luxury furnishings with w/w carpeting throughout $6495
Ph. 478-1041. 8 mi. north on Hwy 1

LOVELY "TRAVELAIRE" BLEASDALE TRAILER SALES
Low mark-up — Volume sale prices
641 Burnside, just off Douglas.
EV 2-6741. Open 10 a.m. to 8:30 p.m. Mon., Tues., and Wed.

SALE OR RENT, TRAILER AND lot with shed. 1 block to bus. Suitable for working couple or elderly. 2868 Peatt, Langford. Apply 2854, or phone 478-2498.

TRIANGLE TRAILER SALES
NEW and USED MOBILE HOMES
478-1774 2435 Trans Canada Hwy.

NOTHING DOWN: 1964 SECURITY CAMPER TRAILER COMBINATION. ARTS CARS, BURNSIDE AT HARRIET.

1966 STARCRAFT CAMPER TRAILER sleeps 8, has gas stove, ice box, water tank. Just like new. $2,000. 382-8080.

SACRIFICE
16½-ft. Shasta trailer, like new. $1,800. 479-7273.

5' ALASKAN TYPE CAMPER. COMplete with stove and sink, sleeps 2 or 3. $695. 652-2167.

2-YEAR-OLD 10' CAMPER, FULLY equipped, $1,195 or best offer. 398-0283.

CENTURY TENT TRAILER, SALES and "RENTALS" Van-I-Products. Gov't and Bay. 382-7342

115 MOVING AND HAULING

VAN GOING TO PRINCE GEORGE, room for 2500 lbs. furniture. Very reasonable. EV 6-9022.

117 COTTAGES, CAMPSITES, SUMMER RESORTS

HUNTERS' HOLIDAY RANCH
RIDE FOR HEALTH
Beautiful lakeside or mountain trails or large paddocks. Campsite. Safe, well-trained horses and children's ponies. English or Western tack. Guides available. Over 25 years in business. 479-2092.

M & M SERVICES
CARTAGE AND DELIVERY
386-9022

119 TOURIST ACCOMMODATION

NEW SUITE; CABLE T.V., Estrella Motel, 360 Gorge East.

120 ROOM AND BOARD

COLONIAL INN
Offers all the comforts of home with hotel service at reasonable rates with or without meals. Close to city centre and park. Ample free parking. 270 Government. EV 4-7191.

ROOM AND BOARD IN QUIET, warm, private home for semi-retired or retired gentleman, ex-serviceman preferred. Prestige area. Sea view. No steps. Bus stop at door, excellent home cooking. Phone 383-8537.

VACANCIES AT ROCCABELLA
Well-heated large rooms. Excellent food (3 French cooks), maid service. Walking distance to city, facing St. Joseph's Hospital, $27.50 a week minimum. 385-6030.

WIDOW WOULD APPRECIATE room, board and companionship in quiet, congenial home. Oak Bay area preferred. Close to bus. Victoria Press, Box 653.

ROOM AND BOARD IN WARM comfortable home, TV lounge, good meals in a home away from home. 132 Dallas Road. 384-7201.

AVAILABLE SELECT PRIVATE home for 2 students or businessmen sharing large room, private bath, meals arranged. EV 6-2642.

OAK BAY — ROOM AND BOARD for gentleman in lovely home. 384-9683.

ROOM AND BOARD FOR LADY student, reduced for some baby sitting and light duties. 385-9695.

ROOM AND BOARD IN SPACIOUS family home for man or lady. Washing and ironing done. 384-6716.

ROOM AND BOARD, FEMALE, car necessary. $70 a month. Phone 479-8194.

DELUXE BOARDING HOUSE, cablevision lounge, parking, lunches packed, close in, men. EV 5-5604.

PRIVATE ROOM FOR YOUNG male. Laundry done. New home. Ph. 477-8737.

BOARD AND ROOM, COLLEGE boys, lunches packed. Some laundry. 1861 Kings Road. 382-5562.

EXCELLENT ROOM AND BOARD for elderly lady. 383-9842.

CLEAN, COMFORTABLE ROOMS. Reasonable. 386-2745.

CRAIGMYLE — 1067 CRAIGDARroch. Hot and cold water. EV 5-9081.

YOUNG MAN — COMFORTABLE room, good board; $75. EV 5-8981.

ROOM AND BOARD
383-0852.

ROOM AND BOARD. 8 BLOCKS to University. Male. 477-5094.

ROOM AND BOARD FOR 2 MAture men. Nice home. 385-5625.

YOUNG MAN, HOME PRIVILEGES parking. 388-5077.

121 ROOMS TO RENT

QUIET, WARM, FURNISHED room; kitchen privileges; mature working lady preferred. 1607 Morrison. 382-5683.

ALBANY HOTEL, 1621 GOVERNment St., 384-4349. $32.50 monthly. B.C. Land

121 ROOMS TO RENT

SLEEPING ROOMS — CLEAN, modern. 383-3337 after 4.

ROOMS WEEKLY OR MONTHLY. Colonial Inn. EV 4-7151.

$25. ROOM AND USE OF KITCHEN for mother and child. EV 6-6240.

ROOM TO RENT, BEACON HILL area. 383-3815.

NICE ROOM, SHARE KITCHEN, lady. Phone 386-0864 after 5 p.m.

ROOMS TO RENT WITH TV. 819 Walker St. 383-0277.

123 CONVALESCENT, REST HOMES, PRIVATE HOSPITALS

LOVING CARE FOR MOTHER OR father in a small, private rest home in Fairfield. Close to parks. Tray service. 24 hour personal care. Reasonable rates. Call Mrs. Mack for appointment. 383-9315.

FAIRFIELD DISTRICT FAMILY home. Nursing and loving care for elderly gentleman. Bell and tray service. 386-8181.

GORGE HAVEN. 24-HOUR PERsonalized care, waterfront views. Private and semi-private. Inspection invited. 384-7714.

COMPLETE ATTENTION AND personal care for your loved ones. The Lind Cliff Rise. EV 5-2871.

---

1 PRIVATE ROOM ON THE MAIN floor; 1 semi on the second floor, nice quiet rest home. 382-0623.

VACANCY FOR OLDER, LONELY lady in kindly home. Special care as needed. Victoria Press, Box 619.

125 HOUSEKEEPING ROOMS TO RENT

SCOTT APARTMENTS
We cater to middle-aged and elderly tenants. Our rooms are bright and extra large. Fully furnished for light housekeeping. Hot and cold water and gas ranges in all rooms. With or without private bath. $9 to $12 weekly. EV 2-1721.

RITZ HOTEL
The economy family hotel. 710 Fort St. 383-1021. Large, bright, convenient, newly renovated housekeeping rooms and suites for rent. Near Eaton's, Safeway, with elevator service. Reasonable. By the day, week, or month.

HEART OF THE CITY
Clean, warm, respectable rooms. Reasonable rates.
THE YORK
711 Johnson EV 5-9029

CLEAN, COMFORTABLE, QUIET. Community kitchen. Downtown location. Devonshire House, 750 Fort. EV 5-9128.

CORNER CHAIGFLOWER AND Tillicum. Unfurnished, redecorated room with sink, fridge, stove, utilities for lady. $40. 382-3383.

REDECORATED MAIN FRONT room, $35, with garage $40; 1 room $25. Quiet elderly. 859 Cormorant. 477-3886.

WARM, MAIN FLOOR, 1 BLOCK to Central Park. Responsible elderly man preferred; $35 reduction for services. EV 6-6886.

NICE, CLEAN, FRONT ROOM with kitchen, bathroom and automatic oil heat. Everything included, $45. 1051 Princess Ave., EV 2-3234.

WARM, CLEAN, QUIET, FURnished, for lady; main floor. 931 McClure.

FURNISHED BED-SITTING ROOM, kitchen; clean, warm, quiet; elderly lady or couple. 1214 Yates.

CLEAN, COMFORTABLE ROOM. Fairfield district. Ph. 386-2092 or 382-2234.

COMFORTABLE ROOM ON MAIN floor for quiet lady, $35. 1147 Hilda St., 382-8055.

WARM, CLEAN ROOM, CLOSE TO the Bldgs., fridge, sink. Retired person. 383-8008.

FURNISHED, LARGE, WARM. Close in. $40 per month. 1325 Fernwood Rd.

FULLY FURNISHED
Linen, dishes, heat and electric. $35 and up. 2531 Govt. GR 8-1507.

CLOSE TO JUBILEE AND TRANSportation. 1731 Fort St.

FURNISHED ROOM FOR RENT, near Parliament Buildings. 384-9261.

---

1 FURNISHED ROOM. ST. HELENA, 828 Courtney St. EV 3-8432.

---

23 MENZIES — CLEAN, BRIGHT rooms. All found, fridge. $30.

ROOMS AND HOUSEKEEPING rooms. Town centre. 777 Fort St.

126 HOUSEKEEPING ROOMS WANTED

ELDERLY MAN, QUIET; WOULD like 1 or 2 housekeeping rooms in private home only. Nov. 1. Non-alcoholic. References. Victoria Press Box 644.

128 APARTMENTS TO RENT FURNISHED

X X X X X X X X X X X X

"THE SIMCOES"

FURNISHED SUITES
With luxury furniture in prestige complex. 1 or 2 bedrooms from $145.

LORD AND LADY SIMCOE
450 - 440 Simcoe
385-3111

X X X X X X X X X X X X

ROYAL VICTORIAN MOTEL

Low winter rates, ultra modern large suite, electric heating, fully furnished, bus at door, maid

129 APARTMENTS TO RENT — UNFURNISHED

MONTREAL TRUST
PHONE 386-2111

When Spaciousness Is a Factor
The RUDYARD KIPLING
Meets the demand

This ultra-modern 10-Storey Apartment Block is designed for those accustomed to large homes and spacious accommodation. Each beautifully appointed suite has two bedrooms and two full bathrooms. Minimum size over 1,200 feet. Overlooking Oak Bay's beautiful waterFront, it is close to golf, marina, restaurant, shops and transportation.

SUPERINTENDENT, 386-3616

MARINE OAKS, two-bedroom suite, elevator, heated pool, $175. 388-5798

No Modern Apartment
Has more to offer than
THE PRINCESS PATRICIA
First of the
West Bay Apartments

With over 1,500 feet of waterfront and with a breathtaking view of the Inner Harbor, this 16-storey apartment block offers beautifully appointed suites, each with its private balcony. The complete project will include sauna baths, swimming pool, pitch and putt golf course, tennis courts and boat moorage. Conveniently located. Just minutes from the City Centre.

Open to view—701-703 Esquimalt Rd.
Resident Manager on the premises, phone 382-2223

MONTREAL TRUST
1057 Fort 386-2111

CHRISTIE POINT
APARTMENTS
PORTAGE INLET — WATERFRONT

ADULT ONLY
and
FAMILY APARTMENTS
FEATURING:
Cablevision
Heated outdoor pool
Boat dock
Hobby room
Kindergarten
Baby clinic
Laundry facilities
Scenic views
No through traffic

Office — 385-0644
NO PETS.

BECKLEY MANOR
548 DALLAS ROAD
SPACIOUS LIVING ROOMS
LUXURIOUS BATHROOMS

1-Bedroom Suites from $125
WITH WALL-TO-WALL RUGS
9TH FLOOR UP FROM $140
Fruitwood Kitchen Cabinets
Self defrosting fridges
30" Automatic Ranges
THREE ELEVATORS
"Indoor" year-round controlled swimming pool and saunas.
Cablevision
Free laundry facilities
Covered parking $5
Open Parking Free

ROOF LOUNGE
OBSERVATION DECK
ADULTS ONLY — NO PETS

Walter Thorne—384-4832

Westcott Rentals
Manager and sole agent.

NEWTON
GARDEN VILLAGE
1738 NEWTON ST.
Near
Royal Jubilee Hospital

FEATURING:
Cablevision, heated year-round swimming pool, three children's playgrounds, individual heat control, private patios, laundry facilities, drapes to all windows.

FAMILY AND ADULT BLOCKS
For information please phone
Mr. Hay, 385-8473
NO PETS
Westcott Rentals

TREMAINE APARTMENTS
1311 Stanley Street

A very nice location at the corner of Stanley and Fort Streets.
Close to shopping and transportation
Spacious suites
Quiet atmosphere
Controlled entrance
Balconies, Drapes
Elevator, Cablevision
Free auto. laundry
Resident caretaker
One bedroom from $110.00

Call Rental Department EV 5-5771 anytime
BROWN BROS. AGENCIES LTD.
1128 Blanshard Street

THE ROYAL LANCER
1597 CEDAR HILL CROSS RD.
2-Bedroom Suite, $127.50
1-Bedroom, $102.50
Including range, fridge, free laundry facilities, drapes, elevator, intercom to locked front door.
See resident manager or call 477-1778

PEMBERTON COURT
1050 PEMBERTON
Available November 1st. Large one-bedroom suite in quiet corner of building. Only $115.
See Owner, Suite 108, or Gardner Agencies Ltd., 385-1466.

AVAILABLE NOW
3-bedroom ground floor $100
2-bedroom ground floor $85
Lots of cupboards, bright kitchens, everything modern and comfortable. Special rates for retired people. Nor Garden Court Apartments, Sidney. 656-3612 or 656-2964.

DINGLEY DELL APTS.—Only one de luxe one-bedroom apartment left in this fine new building. Waterfrontage with balcony. Cablevision included. $110.00 mo. BOORMAN INVESTMENT CO. LTD. Phone 386-7521 and Manager 384-8888

BEACON TOWERS
3-bedroom suite, overlooking Beacon Hill Park. Magnificent view. 5 minutes downtown. Appointments. Phone 385-1187.

DARLYN MANOR, CORNER 1-BEDroom suite, $110. De luxe, quiet, elevator, cablevision, stove, frig, washing facilities, close downtown. 384 Collinson. Ph. EV 5-5080.

COMFORTABLE 2-BEDRM SUITE in small block, near sea, park and bus. Available Nov. 1; adults; $85. 120 Government, 384-8041.

BEACON HILL AREA — $65
3 rm bachelor ste in quiet bldg Elderly person preferred. Western Homes Ltd. 382-2187.

GORGE VALE APARTMENTS. 1180 Colville Road. 383-3139. De luxe 2-bedroom suite, overlooking golf course. 383-3139.

$57.50, ESQUIMALT, NEAR SUPER-Valu, nice, entirely self-contained suite, sea view. Vacant. EV 2-5513. Adults only please.

1021 COOK: 1-BDRM, RGE, FRIG. Dec. 1, $65. 930 Vancouver, Bach, rge., frig., newly dec., Nov. 1, $65. Royal Trust, 385-4311.

130 APARTMENTS WANTED

QUIET COUPLE, NON-DRINKERS, need suite in James Bay area Victoria Press. Box 642.

3-BEDROOM SUITE, DUPLEX OR house for adults, centrally located, no stairs, by Dec. 1. EV 4-1998.

131 DUPLEXES TO RENT

ROCKLAND AREA
De luxe 3 by 3 Duplex, large living room, dining room, 2 twin-size bedrooms, basement, off heat. Available Nov. 1st. Adults. Rent $110. Call E. J. Butler, 478-1782 or 477-3228, Olympic Homes Ltd.

VIEW ROYAL AREA
Clean 1-bedroom, electric kitchen. Convenient, secluded location. $65. GR 8-2748.

NOV. 1, OIL-HEATED, 2-BEDroom side by side duplex. $75. Water and electric range included. 3429 Seaton. 598-6431 to view.

3 ROOMS, UPPER, GAS RANGE, frig. near buildings. On Nov. 1. $40. Child welcome. 384-5501.

NOVEMBER 1 — LARGE 4-ROOM, heated, upper duplex with stove. EV 2-4719.

1½-BEDROOM UPPER DUPLEX—Near Vic High, fridge and stove. 1337 Grant Street.

UNFURNISHED 2-BEDROOM SIDE-by-side duplex, oil range, $40. EV 3-4970.

1 BEDRM LOWER DUPLEX, $45. Royal Trust, 388-4311.

1 BEDROOM DUPLEX, NEAR Town and Country. $60. EV 5-9777.

$40. 4 ROOMS. SAWDUST RANGE, oil heater. 2621 Rose St.

132 HOUSES TO RENT FURNISHED

MODERN COTTAGES FOR RENT on waterfront. Fully furnished, including heating, electricity, etc. $50 to $70 per month. Anglesea Motel. 642-5544.

FURNISHED COTTAGE, OIL HEAT, approx. 7 miles from Victoria, near Prospect Lake. Rent free and remuneration for some housekeeping. 479-2092.

SPOTLESS, FURNISHED modern 2-bedroom home with rumpus room, full basement. Immediate. $140 per month. J. A. Henderson Realty Ltd., 386-7411 or 383-6852.

FULLY-FURNISHED HOME Shawnigan Lake, 2 bedrooms, oil heat, fireplace, lake frontage, 45 mins. from city. $100 per month. Victoria Press, Box 630.

TO COUPLE—2-BDRM. HOME AT Laguna Beach, Calif., $125 month. Mrs. M. Zorn, 2495 Highland Ave., Altadena, Calif.

WATERFRONT, BECHER BAY, 19 miles, 2 bedrooms, $75; 3 bedroom, $80; 1 room, $25. GR 8-1507.

1 BEDROOM FURNISHED HOUSE Millstream Rd. $50 per month. Ph. GR 8-4083.

2 BEDROOMS, AUTOMATIC HEAT. $100. 386-1940 after 5

SIDE-BY-SIDE DUPLEX, 1 BEDroom, $75. 388-4985.

133 HOUSES TO RENT, UNFURNISHED

3166 ALDER STREET, $80 PER month. 4 Rooms. Basement. OOM Heat. Electric range. Vacant Nov. 1st.
913 Hutchinson St. $85 per Month. 4 Rooms. OOM Heat. Electric range. Vacant Nov. 1st.
ARTHUR E. HAYNES, LIMITED
738 Fort Street 386-3271

400 BLOCK GORGE RD. EAST. Lower duplex, 1-bedroom, partially furnished, oil heater, fenced yard, $50. Upper duplex, 2 bedrooms, partially furnished, oil heater, $40. Lower duplex, 2 bedrooms, partially furnished, hot-water heat, $45. Contact Mr. Wray of Stewart & Hudson Ltd., 386-3211 to view.

METCHOSIN. COSY 4-ROOM house with basement. Well water, wood stove. Garden. Bus daily. Reasonable to reliable tenants. Victoria Press, Box 646.

2-BEDROOM COTTAGE OVERlooking Langford Lake, oil heat wired for electric range, $77. 656-1649.

SOUTH OAK BAY, TUDOR HOME. 4 bedrooms and swimming pool. Rent with option to purchase. 383-0331.

$90. 4-ROOM BUNGALOW, OIL heat. Gorge district. Immediate possession. References required. 382-1716 or 384-2012.

LARGE 2-BEDROOM HOME, FULL basement, carport, automatic oil heat. 950 Tattersall Dr. $100. 382-8843.

HOUSE FOR RENT, OIL FURnace, oil stove. EV 2-6505 after 5 p.m.

$48 WORN OUT 4-ROOM COTtage, oil stove. Suit married student. 1626 Ruby Road, 382-9474.

2-BEDROOM HOUSE CLOSE TO school and town. $65 a month. Ph 656-3876.

2-BEDROOM, AUTOMATIC OIL heated home. Barn. Acreage. Near Heals Ride Range. 479-2498.

2 BEDROOMS, GORGE AREA, revenue suite included. 385-9541.

3-BEDROOM HOME. AVAILABLE now. $75. EV 2-8407.

LARGE 3-BEDROOM HOME. Available immediately. $125. 385-7375.

2-BEDROOM HOUSE, NEAR ELEMentary school, $47.50. GR 8-1674.

2-ROOM CABIN, NEWLY DECORated, oil stove, Duke Road. 386-6470.

134 HOUSES WANTED TO RENT

GOING AWAY FOR WINTER? Professional lady would care for your house and pets or plants. Excellent references. Call EV 3-3616 afternoon or Friday evening.

LADY WITH 3 CHILDREN NEEDS 2 bedroom house or side duplex within 4 mi. circle, around $70 or $75, by Oct. 31st. EV 6-7176.

IF YOU CANNOT SELL YOUR home we have reliable clients waiting to rent. Phone Mr. Keen, Boorman Investment Co. Ltd., 386-7521.

MOTHER AND DAUGHTER, AGED 4, wish house or suite, preferably furnished. Nominal rent. December. Victoria Press, Box 631.

EXECUTIVE REQUIRES 2- OR 3-bedroom modern home, unfurnished in Colwood area. 392-5807.

135 APARTMENTS FOR SALE

OWN YOUR OWN
APARTMENT
CHOICE OF THREE

1. OAK BAY
SEA VIEWS
A very favored location, close to the Golf Course and Oak Bay Marina. Just a pleasant walk to shops. This large 2-bedroom apartment has ample closet and storage space. Living rm. and dining area have wall-to-wall carpet plus lovely sea views. Kitchen equipped with Youngstown Steel cabinets, GE colored appliances. Well-managed, well-maintained smaller block. Assessment only $66.00 monthly including carport. Full price $15,750.00. Call Mr. D. G. Whyte, 385-7707 anytime

2. BEACH DRIVE
OAK BAY
Near the Marina. Apartment is on the second floor and the building has elevator service. Large living room with in-line dining area. Compact modern kitchen. Monthly assessment of $32.00 includes carport. Price $16,500.00. Call Mr. J. W. Ritchie, 385-7707 anytime.

3. WINDSOR PARK
OAK BAY
Close to all the conveniences, apartment on the first floor. Large living room with oak floors, dining area. Compact kitchen. One large bedroom and one smaller. Monthly assessment $46.47. Price $13,000.00. Call Mr. A. W. Stewart, 385-7707 anytime.

TRADE — TRADE — TRADE
Your 2 or 3-bedroom Oak Bay home could be considered as part-payment on some of the above co-operative apartments.

MEARS & WHYTE OAK BAY REALTY LTD.
2182 Oak Bay Avenue

LARGE 2-BEDRM. VIEW SUITES. Adults. 612 Fernhill. EV 6-6462.

137 HALLS, STORES AND OFFICES TO RENT

PRIVATE OFFICE AND SECRETary, $120 a month. Prime downtown location close to all transportation and Gov't Bldgs. Private suite of offices ideal for architect, engineer or small mining company. Partly furnished and in addition an excellent private secretary for 2 hours a day. Victoria Press, Box 638.

YARROW BUILDING — WILL build modern luxury suite of 530 sq. ft. for any use. Best office value in town. Royal Trust, 385-311.

WAREHOUSE AND OFFICE Adjoining Royal Theatre, 1,300 sq. ft. and mezzanine. Heated, parking $188.50. Royal Trust, 388-4311.

SMALL OFFICE ON DOUGLAS Street, close to H.B.C. Light, heat and parking for one car. $65 per month. 385-8012.

FIRST FLOOR OFFICE SPACE on Fort near Cook. Parking available. Montreal Trust Co., 386-2111.

OFFICE SPACE AVAILABLE IN brand new building, 1030 McKenzie. EV 2-9734.

OFFICE, SERVICE STORE. 1005 View. 383-8548.

141 MORTGAGE LOANS AND INSURANCE

2nd MORTGAGE LOANS
FROM PRIVATE FUNDS
WITHOUT BONUS
At a fully disclosed and reasonable interest cost chargeable only from the date of loan to the day of payoff. May be paid off any time without penalty.
I CAN USUALLY OBTAIN A HIGHER PRICE for your second mortgage or agreement. VICTORIA and UP-ISLAND. Your document can be appraised for immediate sale for cash without obligation or I will arrange a loan against the document to save you money if this plan is best for your circumstances.

REFINANCING A SPECIALTY
COUNTRY MORTGAGES
GULF ISLANDS, SALT SPRING, SIDNEY, SHAWNIGAN, SOOKE, LANGFORD, METCHOSIN

VACANT LAND AND
LAND DEVELOPERS'
LOANS ANYWHERE
Please call Mr. Thomas at
DOUGLAS HAWKES LTD.
817A Fort St., 384-7128; res. 479-6382

WHY TAKE LESS?
WE PAY
FACE VALUE
FOR
MORTGAGES and
AGREEMENTS
FOR SALE
That meet our
Portfolio Standards
IMMEDIATE ATTENTION
TO ALL REPLIES
Write full details in first reply to
P. O. BOX 8
VANCOUVER 2, B.C.

MAYFAIR
MORTGAGE
CENTRE
Do you need a first or second mortgage? Or
Do you have a mortgage to sell and realize cash? We have full facilities to handle all your financing requirements at most favorable rates. Call
L. E. KIRK, Mgr.
386-2955
or
Call in at Woodward's Mayfair Shopping Centre
MAYFAIR REALTY LTD.

WE HAVE
MORTGAGES
HAGAR & SWAYNE LTD.
EV 4-0531

MONEY TO LOAN
FOR ALL TYPES
OF
MORTGAGES
EASY REPAYMENT
CURRENT RATES
P. R. BROWN & SONS LTD.
762 FORT STREET EV 5-2435

MORTGAGE LOANS
First mortgages available up to any amount at current interest rates. Quick decisions.
BROWN BROS.
AGENCIES LTD.
1128 Blanshard St. EV 5-5771

CASH
For your mortgage or agreement for sale. Quick decisions. Phone M. E. Braithwaite, Financial Survey Ltd. 384-9308; evenings, 382-7845.

MONEY TO LOAN ON MORTgages, quick decisions, also agreements and mortgages purchased for cash. See us for top price.
A. BERNARD & CO. LTD.
626 Fort Street EV 4-8228

142 WANTED TO BORROW

$8,000 FIRST MORTGAGE Payable interest only at 8%, being $53.33 per month, with principal payable in full in 3 years. Security is $30,000 home on Salt Spring Island.

Please call L. Thomas at
DOUGLAS HAWKES LTD.
817A FORT ST.
384-7128 or (Res. 479-6382)

WANTED — $8,500; WILL PAY 8 per cent. Why be satisfied with only 5 per cent on your bond invested money? Please phone me, H. Bitterman, EV 5-4294, Bastion Square Properties of Victoria Ltd.

7½% WITHOUT ADMINISTRATION or worry? Victoria Mortgage 5-year debentures! One-year 7%.

143 MISCELLANEOUS PROPERTIES

BY OWNER
2,200 SQ. FT. BUILDING, LANGford district. Suitable for hall, workshop, could be converted to duplex. App. ½ acre lot. Full price $6,900, will take car, boat, lot or some down payment. Phone EV 3-8643.

144 REVENUE PROPERTY

4 SUITES
MUST SELL
OFFERS
Modern building, completely self-contained. Tenants pay own heat, lights, etc. Two large 2-BR suites, two nice bachelor suites. Sep entrances. Good condition and location. Full particulars: C. Mallett, 382-2157.

SIDE-BY-SIDE
MODERN DUPLEX
JUBILEE AREA
$6,750 DOWN
5% 1st MORT.
Two bedrooms, living room, dining room, kitchen, bathroom. Finished BR in basement each side. Rent each $110. All in A-1 condition. Excellent tenants. $6,750 down at 5%,750. C. Mallett, 382-2157.
Western Homes Ltd.

XXXXXXXXXXXX

• FORCED SALE •
"ROCKLAND" 3-SUITE CONVERSION AND LICENSED ROOMING HOUSE: ON ⅓ ACRE MAGNIFICENT GROUNDS.
ASKING $42,500 (TERMS)

• MUST SELL •
LEASED 3 YEARS: $200 P.M. (UNFURNISHED). THIS 5-BDRM. 1-YR.-OLD SPLIT LEVEL IS REDUCED TO $24,900. EXCELLENT NHA MTGE. ALL REASONABLE OFFERS CONSIDERED.
Call RON CANNON (SODRM, LDR, RETD.) TOWN & COUNTRY REALTY LTD.
RES: 479-4248 or 383-7276 (24 hrs.)

XXXXXXXXXXXX

ROYAL TRUST
REAL ESTATE SALES DEPT.

LINDEN AVENUE,
CLOSE TO ROCKLAND
Older type 4-suite apartment in excellent condition inside and out. All suites self contained. Four electric stoves, three refrigerators. Oil hot water heating. Drive-in garage. Showing excellent returns. $8,000 down. Price $18,900.
A. E. COLES, 388-4311
Evenings EV 2-8752

ROYAL TRUST
1205 Government 388-4311

WANTED
Cash for rentable properties. Private buyer. Reply Victoria Press, Box 575.

PRIVATE SALE ONLY, ROOMing house. Clear title. Possession immediately. Walking distance to town. For particulars phone 479-4474

144 REVENUE PROPERTY

4 RESORTS AND
MOTELS EVERYWHERE
GOOD INCOMES
ALL VALUES

NANAIMO — 24 units PLUS large owners home. Some housekeeping. Well furnished. T.V.s, radios. Coffee shop, etc. $130,000. Good Terms.

VICTORIA DISTRICT
MALAHAT — 17 acres and small motel. Very attractive and lots of room for development of trailer court. Plenty of water. $87,500.
MALHAT—10 units, home. Service Station, terrific value. Wonderful Ocean View. Only $35,000.
MILLRAY — Marine, cottages (some winterized), store, cafe, home, plus 30 acres for trailer and subdivision opportunity. $100,000.
UCLUELET — Summer motel-Winter apartments. Small operation. Six, 2 bedroom, one 3 bedroom. Furnished suites. Would rent at $12-25 a day in summer and $130 mo. in winter. Income could be over $13,000. Ann. $72,000.
UCLUELET—Large 18 unit motel. Lovely owners' home. Plus space for twelve more that number of units. Income $80,000. Very modern. Good value at $180,000.

Many other excellent buys. Tell me what you are looking for. I'LL FIND IT!

JOHN BISHOP
EV 4-0531 (ANYTIME)

OFFICE BUILDING
NEW 8 LGE. STES.
IDEAL ME. CLINIC
Lots of parking around this fine new building. Luxury offices. Terrific value. TWO FURNACES. Tiled bathrooms. Some now rented as Physicians' offices and in large National Company. $84,500.

JOHN BISHOP

HAGAR & SWAYNE, LTD.
COMMERCIAL DEPT.
EV 4-0531 (ANYTIME)

2 DUPLEXES
TOP CONDITION
$42,000 for BOTH
Built nine years ago when costs were much lower than today, but rents for identical prices! Never a vacancy. Gross rents at $390. Easy down payment. CALL

BYRON BISHOP, 382-6895
or
TERRY MANN, 477-4837
D. F. HANLEY AGENCIES LTD.
386-7761

WE SELL
APARTMENT BLOCKS
HAGAR & SWAYNE LTD.
EV 4-0531

SIDE-BY-SIDE DUPLEX
Located in Oak Bay at 1351 - 1355 Mitchell St. One bedroom each side. Separate basements and heating. Please do not disturb occupants. $18,900 with $5,200 down. Dial 384-0531, ask for Jay Rogers, Hagar & Swayne, Ltd.

ALSO
Up and Down duplex at 1821 Fernwood. 2 lots, revenue $145. Possible future apartment site. $12,900. Less if cash to mortgage. Dial 384-0531, ask for Jay Rogers, Hagar & Swayne, Ltd.

FIVE-UNIT RENTAL
CITY—Clean, close in, furnished.
• Next lawns and garden
• Four one-bedroom units
• One three-room suite
• Easy to rent
• Up-to-date utilities
• Fully furnished with Fridges, Beds, Electric Ranges
• Reduced to $12,800
• Excellent returns
Try your down payment and terms. All inquiries.
L. A. NOSAL, 385-3435
P. R. Brown & Sons Ltd., 762 Fort.

CLOSE IN
7 SELF-CONTAINED
SUITES
Owner has large 2-bedroom suite. Asking only $46,000.

HOTEL
(Guests). Large lot, room for expansion. 24 guests, excellent income. Owner retiring. For further information and to view, call JACK BROWN, eves. 384-4976, 384-8128.
PEMBERTON, HOLMES LTD.

GOLDEN OPPORTUNITY
BUY THIS 4 SUITE APARTMENT — 10 YRS. OLD. ALL ELECTRIC HEAT AND POWER. LOCATED NEAR SHOPPING CENTRE. ALWAYS RENTED. NETS $2,300 PER YEAR. THIS IS A TROUBLE FREE INVESTMENT. TO INSPECT CALL MR. LUDLOW, EV 2-7776. TERMS CAN BE ARRANGED. S.P. — $28,500.
TOWN & COUNTRY REALTY LTD
3617 DOUGLAS ST.

17 SUITES
FAIRFIELD
$25,000 CASH will handle this well constructed apartment block of 1 and 2-bedroom and bachelor suites. Owner will also consider as part payment DUPLEX OR TRIPLEX. Grossing over $34,000 annually.
$98,000
Exclusive Agents
A. BERNARD & CO. LIMITED
626 Fort St. 384-8225

OPPOSITE
BEACON HILL PARK
107 COOK ST.
This fine large revenue or family home has a 3-room suite for the owner and a gross rental income of $220 per month. New heating and roof. Price $19,400. For appointment to view, call Mr. Hope, 388-5525 anytime. B.C. Land, 922 Government St.

SEE AND COMPARE
ONLY $6,500 PER SUITE
29 2-BEDROOM SUITES. A well-maintained property just 8 years old and showing above-average returns on low rentals. Gross income exceeds $21,000. All suites have separate entrances and are equipped with electric range and fridge. We recommend this property for value at $129,000.
S. W. ANDERSON LTD.
860 Gordon St.
384-8328 Res., 382-8817

SPACIOUS DUPLEX
PAYS 12%
Up and down. Well located. Tip-top shape. Legal. Close in, near everything. See it. Excl. Asking $12,600. Call R. Cox, EV 5-2481.
Swinerton, Stewart Clark, Ltd.

APARTMENT WANTED
Private party requires modern 8-16-suite block in good location. Have cash and good 6% first mortgage to offer as down payment. Call 477-3715.

LINDEN FORT
14 SUITES — INCOME $11,250.00. THIS COULD BE THE BEST AVAILABLE. FULL PARTICULARS. C. MALLETT, 382-2157, WESTERN HOMES LTD.

BY OWNER — CLEAR TITLE. south Fairfield. 8 suites, self-contained, 1 bedroom each. Full price $30,000. GR 9-2763. Principals only. 652.

144 REVENUE PROPERTIES

HIGH LOCATION
HIGH POTENTIAL
5 housekeeping sites. $265 p.m. gross. Is just on the edge of fast developing commercial and revenue property on Oak Bay Avenue. About $5,000 cash required.
PRICE $15,900
388-5555 · LEN COOK 388-5555
B.C. LAND, 922 Government

GORGE WATERFRONT
ESQUIMALT TRIPLEX
Live upstairs in the two-bedroom suite and let the rent from the two 1-bedroom suites on the main floor pay for it. Oil-O-Matic heat and cablevision installed. All this and over ½ acre of land for $19,900. Open to offers on the down payment—and no mortgage to raise! Just listed, so hurry. Marian Price, Shirley Philips' Homefinders Ltd. 388-4401 or 477-6394.

11-STE APARTMENT
Certified investment and income. Old world charm combined with 11 self-contained large suites. Offered at $65,000 on very generous terms of $22,000 down and balance at $300 per month. Gross income of $8,300 will provide gracious living and cash income to you each month. First time offered. Call
J. J. WILLIAMS, 388-2956,
Mayfair Realty Ltd.

BETTER BUY TRI!
Three suites are better than two any day, especially if there is an opportunity to buy the furnishings, too. Excellent location. Surprising yield and potential. Full price $18,500. RICK McARTHUR, Northwestern Securities Ltd., EV 5-6741 anytime.

LANGFORD
LOW DOWN PAYMENT
Wonderful investment. 4 separate houses, all rented. Total monthly revenue $215. Sitting on 1½ acres of land. Price $17,900. Phone ROY E. HILLS, EV 5-6741, Northwestern Securities Ltd.

DUPLEX
$2,000 DOWN
Only 4 years old, 2 bedrooms each side. Basement roughed-in for additional suite. Needs some work. Full price $16,900. Phone RAY SMITH, EV 5-6741, Northwestern Securities Ltd.

FAIRFIELD
Be sure to see this side by side duplex in a most popular central area. 1 and 2 bedrms, full bsmt, triplex possibilities. $16,500. Mrs. Fraser, Colony Homesites. 386-7231.

20 DE LUXE SUITES
Block only 3 years old. Well located by sea and park. Approx. 18% return on a $65,000 investment. Call Mr. Lund or Mr. Pullan at 386-2986, anytime.
ISLAND HOMES LTD.

CENTRAL PARK
6 suites—renovated and fully tenanted. Priced at $23,000 with down payment of $3,500. For details call ERNIE LINDBERG, 386-2956 or 383-8733, Mayfair Realty Ltd.

FAIRFIELD DUPLEX
Revenue $165 monthly. Price $14,000. GR 7-2653.

FORT STREET
4 suites, furnished. Revenue $265 monthly. Price $21,000. GR 7-2653.

145 BUSINESS OPPORTUNITIES

SEE MANN AND BISHOP
FOR
1. GROCERY STORE
AND
3 SUITES
$23,800
Clean and popular corner block in city. Price includes land, building, fixtures and stock, valued at $2,500. Two suites rent for $125 total per month. Third suite rents at $65 per month, is owner's. Profit of approximately $4,000 per year plus free living quarters.

2. GROCERY STORE
BUSINESS ONLY
ON
DOUGLAS STREET
$12,000
All cash business. No advertising or sales ever done. Top area. Ample parking. Five-year lease with option to renew. Fixtures included. Stock extra.

3. BEAUTY SHOP
OPERATED
FROM A
MODERN HOME
Two operator shop—new equipment and completely separate from the home itself.
Home has three bedrooms, fireplaced living room. Office for phone. Dining room. Cabinet electric kitchen with eating area. 4-pce. vanity bathroom.
Secluded grounds with double carport. On quiet street. No advertising ever done. PRICE $22,950.

For any of these three call:
TERRY MANN, 477-4837
or
BYRON BISHOP, 382-6895
D. F. HANLEY AGENCIES LTD.
386-7761

A NEW PROFESSION
We have a very lucrative opportunity and are seeking two men to be the exclusive Vin-L-Weld licensed applicators on Vancouver Island. Our Vancouver men are presently earning easily $60 per hour with all the work they want. This long sought-for invention is a miraculous procedure that chemically welds tears and burns in Naugahyde and vinyl plastic furniture.
Up to now the lounges, buses, theatres, Navy, cafes, homes, etc., have had to either use tape or expensively re-upholster. Long range profitable repeat business assured by mailing a few brochures each week. We have contracts now for you. We furnish factory training and all initial help necessary to become successful immediately.
Investment from $4,900 cash. Call now.
AS THIS IS A VERY VALUABLE LICENSE
Call collect Mr. Morrison at 382-8171 Victoria

SxS DUPLEX
$10,000
Small older one-bedroom side-by-side duplex in Fairfield. Half block from sea.
BILL HUGHES
388-4294

DRESS SHOP
Owner Retiring
Desirable Victoria location. Can live in. Nets about $7,500 per year. Full price including stock and fixtures $25,000. Stock exceeds $22,000. Prefer all cash but will consider offers as low as $10,000 down.
BILL HUGHES
Bastion Square Properties Ltd.
388-4294

YOUR OWN BUSINESS
$2,000 DOWN
Stenographer's opportunity. Fully equipped business service office established many years. Excellent returns. For details phone
C. H. HOLLAND REAL ESTATE
620 View. EV 5-0624 or EV 4-7659

MAJOR DISTRIBUTORSHIP AVAILable throughout Canada for unique patented automotive convenience accessory. A new hot or cold beverage dispenser. Must currently have active sales force and sound financial backing. Victoria Press, Box

145 BUSINESS OPPORTUNITIES

RESTAURANT
WITH PARKING
Fully equipped, including AUTOMATIC DISHWASHER. Seating capacity approx. 50 people. Specializing in T-bone steaks and home-made pies. TWO-BEDROOM LIVING QUARTERS included in LEASE. OF 3 YEARS, WITH OPTION. FULL price ONLY $7,750. Terms.
LEONARD YEO
EV 4-0531 (24-HR. SERV.)

ALSO
CONFECTIONS
GROCERY
Established business, with MODERN LIVING QUARTERS. This business is showing a nice profit for one operator. Building and equipment only $16,000. Plus stock.
LEONARD YEO
EV 4-0531 (24-HR. SERV.)
HAGAR & SWAYNE, LTD.

ORNAMENTAL IRON
AND
STEEL FABRICATION
HERE is an EXCELLENT OPPORTUNITY to enter this WELL-established, interesting and PROFITABLE business. Presently netting in excess of $15,000 per year. Future contracts already in hand. Owner willing to remain for turnover period. Included is an inventory of over $18,000 in equipment. EXCELLENT LOCATION. FULL PRICE — $63,000.
For further details phone:
LEN EBBELING
OR
JIM ALLAN
EV 4-0531
HAGAR & SWAYNE, LTD.

DE LUXE
CUSTOM BUILT
4-SUITE APT. BLOCK
No vacancy problems whatever in this desirable apartment of superior construction. On a treed secluded lot, this 7-year-old block features 4 spacious suites with No. 1 hardwood floors throughout. Each suite has large living room, dining room, modern electric kitchen, spacious twin size bedroom and vanity bath. Modern stove and fridges included, and there is also a laundry room with automatic washer and pay dryer. Economical oil hot water heat. Low overhead and minimum upkeep make this a most desirable investment and this apartment is far below replacement price at just $31,000. Exclusive with L. Marshall, c/o Fairfield Realty Ltd., EV 5-9765 anytime.

COFFEE SHOP
AND COUNTRY LIVING
$9,500
Combined COFFEE SHOP and LIVING QUARTERS situated in SHAWNIGAN VILLAGE. Comfortable LIVING QUARTERS CONSIST of 2 bedrooms, 19x13 living room, large kitchen and 3-piece bath. COFFEE SHOP seats 20, is well-equipped and shows a good return. Early possession and some terms can be arranged. Price includes 1600 sq. ft. building, land, business, equipment and goodwill. This may be your opportunity to ENJOY COUNTRY LIVING and the PROFITS from this WELL - ESTABLISHED business.
ED JUPP EV 5-2481
Swinerton, Stewart Clark, Ltd.

THRIVING DRAPERY
BUSINESS
In the heart of the city, just right for the retired person seeking an interesting occupation and good return from invested capital. Over $80,000 annual turnover and steadily increasing.
PRICE $65,000
including stock, fixtures, lease and the goodwill of a well established business. Information available to potential purchasers through
MR. GREENE
384-8126 385-0795
PEMBERTON, HOLMES LTD.

PRIME
COMMERCIAL
INVESTMENT
Corner development.
10 years old
New condition.
Available at 2/3 replacement.
Will return 10% net.
$30,000 will handle.
Phone Mrs. Brawnell—652-1799
C. G. HEISTERMAN & CO. LTD.
1121 Blanshard St. 383-4161

LOW DOWN PAYMENT
OPPORTUNITY
FOR LADIES
Have your own exclusive HAT SHOP and SUPPLY HOUSE for other Millinery Stores in the city and around the Island. Full price $5,500 with a LOW DOWN PAYMENT. For further details, call Mrs. D. R. McLeod, 385-7707 anytime.
Mears & White Oak Bay Realty Ltd.

METCHOSIN
6½ ACRES
and a 4-bedrm. family home. 14x28 living room, cab. elect. kitchen, oil floor furnace, sunroom and office. Beautifully treed and level. 400 ft. on Metchosin Rd. Orchard. 1,000 chickens, several chicken houses, barn, double garage, egg washing and grading machines, etc.
Full Price $22,000
D. Ocker, 478-4891
A. Bernard & Co. Ltd
626 Fort St. 384-8225

TRUCKING BUSINESS
GOVERNMENT FRANCHISE
Established 20 years. Steady contracts. Completely equipped 3-ton heavy duty truck. This business can be operated by one man with part-time help. Why not phone NOW and take advantage of this wonderful opportunity. Full price only $7,950 with terms to responsible party.
FRED McLAUGHLIN, EV 2-4351 anytime
Rithet Agencies Limited.

GROW TO SELL
Could be real money maker for someone with green thumb. Brand new 18x20 greenhouse and potting room. V.L.A. approved. ¾-acre 3-bedroom basement home — Cedar Hill — Ruby Rd. area. Built under V.L.A. regulations. (2 acres also available for rent at $100 a year.)
Full price $28,500
CALL ERNIE WEED,
383-4124
McAdams Investments Ltd.

WE SELL RESTAURANTS
HAGAR & SWAYNE LTD.
EV 4-0531

5 ACRES
6 DWELLINGS
Gross Rental Income $3,870 net including Owner's house ($100 month). Net Taxes $171. Glen Lake - Happy Valley area. Full price $31,800.
Ruth E. Hutcheson.
EV 4-9818, GR 8-3539
C. N. MONTAGUE CO.

SHOW, SHOW, SHOW
Get into the fastest money making business today. I have the Exclusive selling rights to an up-to-date movie theatre near Victoria. Suitable for a man and wife or family operation. Down payment is only $20,000. Let me show you the tremendous possibilities here. Call Howie Craig, Western Homes Ltd., 382-2187 anytime.

SELL OR LEASE THRIVING beauty salon. Phone GR 8-1651 days, GR 8-4589 nights.

145 BUSINESS OPPORTUNITIES

LICENSED HOTEL
AND
RESTAURANT
APPR. 9 ACRES
Separate LIVING QUARTERS with APPR. 300' WATERFRONT and lots of ROOM FOR EXPANSION, for erecting cabins or trailer accommodation. Good opportunity for FAMILY able to COOK OR TEND BAR. Price only $110,000. Some terms.
LEONARD YEO
EV 4-0531
(24 HR. SERVICE)
Hagar & Swayne Ltd.

COMMERCIAL COMPLEX
ORIGINAL OWNER
EXCELLENT CONDITION
3 stores, 5 suites, an one vacancies, in a most desirable location, make this the best investment opportunity of its kind. The original owner is offering this property at the most attractive price of $45,000 with terms tailormade to your requirements. The excellent condition of this property makes it a carefree investment, that you must investigate. For further details and an appointment to view please call S. Purches, 385-6331 or evenings, 388-2484.
WILSON-PURCHES & ASSOCIATES LTD.
SUITE 205 — 702 FORT STREET
VICTORIA, B.C.

EXCELLENT
OPPORTUNITY
23 SUITES
PRIME LOCATION
CLOSE TO PARK
AND CITY
Modern apartment block of 23 large suites comprising 7 two-bedroom and 16 one-bedroom suites in an excellent rental location. $80,000 down. Full Price $220,000. Total revenue approximately $38,100 per annum. Jack Mears, EV 5-7707.
Mears & Whyte Oak Bay Realty Ltd.

REST HOME
LICENSED 9 GUESTS
Trades on Home Considered
Completely furnished and equipped, immaculately kept and showing better than average returns. Close to all conveniences. Priced at only $21,900 with terms. Call F. Marshall at 388-5451 or 385-8080 for appointment to view.
National Trust Co. Ltd.

OAK BAY
FAMILY GROCERY,
$90,000 VOLUME
Good net, no night or holiday work, successful business by present owner for over 18 years. $7,750 plus stock of approx. $8,000. Some terms. DICK PIPES — Phone 388-4271 — J. H. WHITTOME & CO. LTD., 708 Fort Street. VICTORIA, B.C.

36 SUITES
Just one year old, this lovely apartment building shows a gross of $47,000. In a top-line rental area, it is fully tenanted. Controlled entrance, elevator, and pressurized halls. This complex has a large 6¾% mortgage. Full off-street parking. To view this exclusive listing by appointment dial 388-6741 anytime. Ask for J. M. MOLYARD. Priced at $350,000.
Northwestern Securities Ltd.

WE SELL MOTELS
HAGAR & SWAYNE LTD.
EV 4-0531

4 DE LUXE SUITES
Ideal for retired cou

130 HOUSES FOR SALE

A. BERNARD & CO. LTD.
FORT AND BROAD STREETS
384-9335
DAY OR NIGHT

OPEN HOUSE
2937 GRAHAM ST.
HIGH QUADRA
SAT., 2 - 5 P.M.

Immaculate 6-YEAR-OLD 3-BEDROOM stucco bungalow in spotless better than new condition. Sparkling oak floors in large living room, wide through hall and bedrms. Lovely tiled vanity bathroom and bright elec. kitchen with porch and cement patio off. Nice oak treed setting and grounds beautifully landscaped. 6% MORTGAGE including taxes may be assumed. DO YOURSELF A FAVOR and see this lovely home priced at

$15,900

Mr. Belcher, 384-9335 or 382-2845

NEW EXCLUSIVE
1448 DENMAN

SPACIOUS 3-RM FULL BASEMENT Bungalow. A solid older home in exceptionally well-cared-for condition. Large Liv. rm., sep. Dining rm., 2 nice bedrms, large, immaculate cab. kitchen. Basement contains oil pack furnace, laundry and 3rd bedrm. Fully fenced lot, east, fruit trees, berries, grapes. Full Price

$9,900

PLEASE DO NOT DISTURB
Mr. A. E. Seeber, 385-2875

GLANFORD AREA
3 BEDROOMS

Lovely stucco bungalow situated on quiet street amongst nice homes. Large living rm. with fireplace, separate dining rm. and bright electric kitchen with dining area. Full high basement, auto oil heat and drive-in garage. Beautifully landscaped with large fully fenced backyard. Close to schools and transportation and owner asking

$15,500

Mr. Belcher, 384-9335, 382-2848 res.

JAMES BAY
$4,950

4-room bungalow with few steps and easily kept garden. Convenient location on a quiet street near bus and good shopping area. Low taxes. Immediate possession.

Lars Westman 385-7319

1275 MONTROSE
CORNER OF "THE RISE"

Charm and comfort will be yours in this attractive 5-rm stucco bungalow, thru hall plan, 16' Living rm with open fireplace, separate dining rm, 2 nice bedrms, spacious cab. kitchen and Pembroke bathroom. Good basement, oil package heating. Lovely landscaped, treed grounds offering a degree of privacy. Reasonably priced at only

$11,900

Please do not disturb owners
Mr. A. E. Seeber 385-2875

FAIREIELD NEAR PARK

Four bedrms., den, sun room, family size separate dining rm., triple plumbing, hot water heat. Elegant in style, superb in quality. Illness forces sale. The ultimate in care and modern facilities. 3 yrs. old. No drive by; no address given. Phone me to see.

$23,000

Gordon Schenck 382-6258

226 SIMCOE
JAMES BAY
2 BLOCKS TO THE SEA
IMMACULATE 4½-RM. COTTAGE WITH FULL HIGH BASEMENT

New oil furnace, new wiring and new roof recently installed. A pleasant low upkeep home (net tax $70 per year). Situated on large apartment-zoned garden lot. Why pay high rent when you can buy and own this cosy little home at the low price of

$8,900

Please do not disturb owners
Mr. Seeber 385-2875

CRAIGFLOWER

1. Completely modernized.
2. 3 large bedrooms.
3. Liv. rm. and dining rm. in line.
4. Modern Cab. elec. kitchen, S.S. sink.
5. 2 bathrooms.
6. Full basement, auto. oil heating.
7. Elec. bronze hot water tank.
8. ONLY $1,000 DOWN.
9. Balance as rent.
10. Full price $10,750.

D. Okker 478-4508

UNIVERSITY VILLAGE

Newish 3-bedroom home in good district. Full basement. Elegant, well built. 6¼% money. Phone me to see.

$22,000

Gordon Schenck 382-6258

N A T I O N A L
TRUST CO. LTD.

OPEN HOUSE
Saturday, 2-5 p.m.
3007 QUADRA

3 Bedrooms Plus
2-Bedroom Suite

Why not enjoy this fine home and have someone help you pay for it. Nicely designed living room with fireplace, guest size dining room, cabinet electric kitchen with utility off. Complete two-bedroom suite downstairs ready to rent. OOM hot water heating. Possession could be immediate. Priced at $16,500 with terms. For prior appointments call F. Marshall at 388-5451 or 385-8633.

FINLAYSON - QUADRA
4 BEDROOMS

Immaculately kept spacious family home. Large living room with fireplace, very smart dining room, large cabinet electric kitchen, full basement with drive-in garage, fruit trees in the all fenced yard. Priced at only $16,500.

For appointment to view call A. Cheanon at 388-5454 or 384-9283 or F. Marshall, 388-5451, or 385-8633

DEEP COVE
4 BEDROOMS
$18,700

Here is a brand new home with character built in! From the panelled living room with brick fireplace to the modern step-saver kitchen, this natural wood finished home is a joy to behold. Nestled on a treed 100x120 lot, this home is just a step away from a marina and world-famous fishing! With 4 bedrooms, 2 bathrooms, and 1600 sq. ft. of living space, values like this sell quickly. $18,700.

656-1154 Mr. Elwell 477-3968

GORDON HULME LTD., SIDNEY

OPEN HOUSE
406 DAVIDA ST.
$9,950

Drop in and see this cosy 2-bedroom, no-step, stucco bungalow. Owners leaving for England and must sell. Mr. Jackie Waldron in attendance on Sat. from 1 - 4:30 p.m.

COLONY HOMESALES

CAREY-TILLICUM

Exceptionally well built 3-bedroom home with full basement. Many extras. Convenient location, close to schools and shopping. Please call 638-3681 after 6 p.m.

150 HOUSES FOR SALE

NORTHWESTERN HOMES
of Victoria Ltd.
909 GOVT. ST.
EV 3-6741
CIVI — 11 a.m. — OPEN LINE
"We Trade Homes"

OPEN HOUSE
SAT., 2 - 5 P.M.
663 BURNSIDE RD. E.
"$1,000 DOWN"
FULL PRICE $8,950

Warm, comfortable 2-bedroom home. Basement and OOM heat. Newly decorated inside. Small lot. TAXES ONLY $46.
MRS. SIMPSON, 383-6741.

OPEN HOUSE
1961 ASHGROVE
SAT., 2 - 5

(1) Corner Ashgrove and Beghie
(2) Four bedrooms
(3) Only $14,500
(4) Low taxes
(5) Spotless
(6) Large living room
(7) Separate dining room
(8) Vacant

Come see this home, out-of-town vendor, near Catholic and all other schools. Priced to sell. For prior viewing call 385-6741.

Ask for John Molyard

OPEN HOUSE
SAT. 2-5 P.M.
Shining new — close to sea
1320 CLOVER ST.

1. 4 bedrooms, Cape Cod — large lot.
2. 1728 sq. ft. up and down.
3. Luxurious wall-to-wall carpet.
4. 23' living room — L-dining.
5. Gorgeous kitchen, built in range and wall oven.
6. Automatic washer and dryer.
7. Inter com throughout.
8. 2-pce. vanity powder room down — 4-pce. vanity up.
9. Double garage — black top.
10. Medallion electric heat.
11. Large mortgage—6¼%.

MRS. McIVER and MR. HULLY will be in attendance. EV 5-6741.

BAVARIAN

"Black Forest" styling makes this home unique. Quiet location with its own babbling brook, yet close to all conveniences. Inspect this home with its old world styling and you will want to buy. It is the ultimate in dream homes. Yes there are FOUR BEDROOMS and THREE BATHROOMS. Just give me a call to arrange your time to view. Price $31,500. BERNICE WEIR, EV 5-6741.

FABULOUS VIEWS
V.L.A.
1½ Acres—3 Bedrooms

Situated in North Saanich area, overlooking Sidney and Islands. Fully landscaped with a very gracious 3-bedroom home. Living room with fireplace, full-size dining room, both with new wall-to-wall rugs. Lovely kitchen and 4-pce bath. Basement houses large rumpus room, laundry area and plenty of storage. There's a separate garage plus carport with patio over. Also greenhouse. City water supply plus wells for irrigation. Property could be subdivided. Widowed owner must sell. Asking $24,150. Call LEN LeDOUX, EV 5-6741 anytime.

SxS DUPLEX
3 BRs EACH SIDE
OAK BAY

Priced to effect a quick sale. This five-year-old duplex is priced below replacement cost. Full basement. Priced at $23,800. To view this exclusive, dial 385-6741.

Ask for John Molyard

GORDON HEAD
5 BEDROOMS
6¼% MORTGAGE

A BRIGHT.
CLEAN.
FRESH.

2-year-old home with accommodation for all. There is a large living room (southern exposure) with a raised hearth fireplace, a generous dining area, a mahogany panelled kitchen with MANY extras. A vanity 4-pce. bathroom and 3 large bedrooms all on the main floor. The basement is fully developed. A large rumpus room with another raised hearth fireplace. 2 more bedrooms, work area and utility area. There is also a sunny sun porch with an exit off the dining room. Asking $22,900. Call

PETER W. BARDON. 385-6741

RICHMOND RD.

Truly a lovely 3-bedroom home. Large living room, sep. dining room. Built-in counter top range and all modern cupboards. Oil-O-Matic heat.

AND

2 self-contained, 3-room suites, all rented.

FULL PRICE JUST $22,500
Call DORIS ADAMS, EV 5-6741 or EV 6-3989.

HI QUADRA

WANT A SHINEY NEW HOME? This is a spacious 3-BEDROOM home. There are 2 BATHROOMS. It is built so that the lower floor has numerous possibilities. Could be a nice suite. Space for everyone even the family cars — there is an attached garage. Price is $19,900. To see this exclusive call BERNICE WEIR, EV 5-6741

WEELCHAIR!

Spacious 2-bedroom family home close to bus and shopping, with ramp for wheelchair at rear. Fenced, fruit trees. New stucco, new roof, rewired. Fireplace in large living room. Good size dining room. Auto. oil heat. Drive-in garage. Large cabinet electric kitchen. Clear title. Full price $14,900. Call REG POWERS, 385-6741 or evenings 386-0439.

GORGE SPECIAL

Charming 4-bedroom home. Living room with fireplace, dining room and large cab kitchen, with fridge and stove included. Full high basement with new OOM heating unit. Nice fenced lot at rear facing west with view of mountains and Gorge waters. Asking $13,900. EASY TERMS. Call CHARLIE PIMLOTT, 385-6741 or Res. 386-8559.

HIGH QUADRA
$85 PER MONTH

Very charming 2-bedroom stucco bungalow on a nice lot. New automatic oil furnace and separate garage. Down payment only $2,000 on the full price of $11,200. Please call DON SMITH at EV 5-6741 anytime.

CAREY ROAD—$11,300

Close to schools, shopping and transportation. New wiring, plumbing and furnace. Dr.-in garage. Good lot. Easy terms. RACHEL or ART PARSONS, 385-6741 anytime.

DUPLEX
James Bay

4-room suite on main floor. 3-room suite up. Newly painted. Separate meters, automatic oil heat. An excellent investment with a revenue of $148 per month. Full price $8,900 with $2,000 down. Phone ROY E. HILLS, 386-6741.

"KNIGHT IN AMOUR"

There is a shining, 2 bedroom, few steps, heart-stealer, nestled in the lea of Mt. Tolmie, and it's priced LOW, LOW because owner must have about 1/3 cash. For full particulars, please call BEV. McARTHUR, EV 5-6741 anytime.

ONLY $8,500
SWEET LITTLE HOME

With a huge weeping willow, fruit trees, berries and shrubs. This lovely home is 10 years old and is well built. Attached garage. It has secluded country atmosphere, yet is only half block from the bus and shops. I would be pleased to show you.

BERNICE WEIR, EV 5-6741

LANGFORD

Cute and cosy lovely little 3-room bungalow in spotless condition. PLUS SEPARATE COTTAGE at rear of the lot. Lot size 50x225. Anxious to sell. Early possession. $7,900. Phone ROY E. HILLS at EV 5-6741 (24 hrs.).

150 HOUSES FOR SALE

KER & STEPHENSON
LIMITED
SERVING VICTORIA FOR OVER 40 YEARS

FOUR OF A KIND
ALL UNDER $10,000

TWO IN ESQUIMALT—take your pick, 2 bedrooms. Stucco, attached garages. Low down payment.

Each $9,500

OAK BAY BORDER—2 bedrooms, full basement, oil heat, stucco. Drive-in garage. Lovely lot with fruit trees. Extra bedroom in basement. Reasonable down payment.

$9,950

GORGE—A comfortable 2-bedroom home, no steps. Lots of fruit and roses on this lovely lot. Separate garage. See this for your retirement—

$9,250

Please call W. H. Felton or E. J. Higgin to view, EV 5-3411 anytime.

UNDER CONSTRUCTION
UNSURPASSED SEAVIEW

Take your destiny in hand, and WATCH YOUR DREAM COME TRUE, on your most important asset, your HOME. Has 3 BRs, LR, Dining Room, full basement, 1½ baths, attached carport. Asking Price

$23,750 TERMS

To view, contact Russ Fitzsimmons, EV 5-3411

BRAND NEW
PARTIAL SEAVIEW

Be the proud owner of this three-bedroom home with 1½ bathrooms, large living room with raised hearth and fireplace reaching to the ceiling. Separate dining room, modern kitchen with patio off. Sea views from all front rooms. Full cement basement with completed recreation room with fireplace, roughed-in area for a 4th bedroom. Close to schools and shopping and access to beach. Full price

$24,500

Terms available

Contact R. Fitzsimmons, 385-3411 Anytime.

ENCHANTING ESTATE
ON MARKET FOR
FIRST TIME
$52,700

WITHIN 3 MILES OF CITY CENTRE. Situated on 3 beautifully treed acres this gracious home has complete seclusion and a splendid sweeping view of the Gulf Islands. Designed in the old world traditions in a home that is at once spacious, gracious and completely charming. With four or five bedrooms, four bathrooms, ten-foot ceilings and surrounded with its parklike grounds it offers extraordinary value and beauty. Appointments are necessary to see this property. Mr. HIGGIN or Mr. FELTON will be pleased to accept your requests for viewing and provide the further information you may require. Please phone 385-3411.

WATERFRONT BEAUTY
10 MILE POINT

Unobstructed view from Olympics to Mount Baker.

$65,000

An intriguing two-bedroom home designed by Mr. J. D. Castri of Victoria with a tasteful use of modern construction materials and a masterful use of space. The architect has created a home exciting in its restless environment and yet comfortable in its smart decor and with every modern convenience. The living room, dining room, stairs and bedrooms completely carpeted. Two big cozy fireplaces. Beautifully designed bathrooms and a dream of a kitchen. Mr. Felton or Mr. Higgin, 385-3411.

BEAUTIFUL
SEAFRONT ESTATE
$115,000.00

This, without question, is one of the must attractive modern homes on the Saanich Peninsula. A secluded property with nearly 500 feet of waterfrontage is a perfect setting for this delightfully designed bungalow facing the sea and with a magnificent view. There is a lovely living room, dining room, den with fireplace, master bedroom (with bathroom and dressing room en suite), kitchen and breakfast area. There are two other bedrooms, two additional bathrooms, utility room and large recreation room. All the rooms are of a very generous size and are most artistic. Beautiful landscaped grounds with gradual approach to the sea. Truly a prestige home that is a credit to the owners and the builder. For further particulars and appointments to view, please phone MR. W. E. SPEED 385-3411

KER & STEPHENSON
LIMITED
640 Broughton Street
EV 3-3411 Day or Night

THE BEST
BUY IN
FAIRFIELD

5 Bedrooms
2 Bathrooms

THIS HOME HAS HAD A LOT OF MONEY SPENT INCLUDING NEW FURNACE AND WIRING.

$1500 DOWN !!!
$100 MONTH !!

MUST BE SOLD THIS WEEK WITH IMMEDIATE POSSESSION AS THE OWNER HAS BEEN TRANSFERRED TO WINNIPEG
Exclusive With
ERIC CHARMAN
EV 5-9765
FAIRFIELD REALTY LTD.

LET SLEGG BROS.
CONSTRUCTION
Build for You on the
Following Location:

2 lots on Ruby Road.
2 lots on Teakwood Road.
1 lot on Devonshire (Duplex).
1 lot on Hodgson Place.
1 lot on Stelly's Cross Road. (VLA)
1 lot on McTavish Road. (VLA).

For More Information
Ph. Peter Polet at 479-7151
Res. 652-1497

MARYLAND
MUST BE SOLD

Extra large new 3-bedroom, split-level, completely fin. Landscaped, driveway etc., very low taxes. All improvements in and paid for. Asking price $18,900. Phone Peter Polet at Slegg Bros. Construction. 479-7151, Res. 652-1497.

GORDON HEAD
$22,900
3 BEDROOMS
DEN
IN-LAW SUITE
RECREATION ROOM

Cathedral entrance. Shaded, secluded sundeck. Space for 2nd car or boat. Fenced yard with tall fir trees. Suite suitable to rent out to students. Very good value.

J. Ettema. 386-8401

ETTEMA REALTY
Old-fashioned, dependable service.

BY OWNER IN ARDMORE. NEW 3-bedroom home, full basement, carport with sundeck. Full piece bathroom, large living room with fireplace. Landscaped with natural dogwood setting on 9/10 of an acre. $19,500 or near offer. For viewing phone 656-2505.

150 HOUSES FOR SALE

J. H. WHITTOME & CO. LIMITED
ESTD. 1898
Victoria-Duncan-Chemainus
706 FORT STREET

OPEN HOUSE
ESQUIMALT
993 Dunsmuir Street
1:30 to 5, Sat.

Immediate Possession. Full price with terms $11,500. 2 bedrms, new W/W carpet in liv. rm. and hall. Cab. gas kit., large utility, separate garage, flowers, fruit trees, shrubs. Move fast on this one priced to sell. STAN SAGE in attendance, 388-4271 or 384-4347.

OPEN HOUSE
Sat., 1:30 - 4:30
1058 Llanfair Cres.
IN BEAUTIFUL BRENTWOOD

BRAND NEW 3-BR HOME ON A LGE. SECLUDED LOT $30 PER YEAR TAXES

Drive out West Saanich Rd., to Marchants Rd., down Marchants to Wallace Dr., left on Wallace Dr., 1 block to beautiful Llanfair Cres. Watch for signs.

$15,750 with terms.

ROY HINCHCLIFFE
388-4271 652-2075

OPEN HOUSE
3550 Elliston Ave.
Saturday, 1:30 to 5

Three bedrooms on main floor and one downstairs. On a quiet street. Close to schools, church and shopping area. Lovely carpeting in living room, dining room and hallways. Two bathrooms. Mortgage of approx. $13,000 at 6¼% at $115.09 P.I.T. Very bright cabinet kitchen.

Price $18,950

JACK MAYBIE, 388-4271

OPEN HOUSE
1935 Ferndale Road
Saturday, 2 - 5

Brand new Gordon Head home with 3 bedrooms and den. Ensuite plumbing, sundeck, carport AND garage. Well planned basement lends itself to development of fourth bedroom and recreation room. Price $23,500.

DON BACON, 388-4271

OPEN HOUSE
586 Kenneth St.
(Off Glanford)
1:30 TO 4:30 SAT.

$13,900 or furnished $15,900. Two bedrms, full basement, spotless, 8-year-old stuccoed home. To preview, call ALEX MacLEAN or STAN MITCHELL at 388-4271.

OPEN HOUSE
FOR THE HOME HUNTER
Saturday, 2 - 5
5506 ALDERLEY ROAD

New—3 bedrooms or more. Sea view — 24x26 sundeck. IT'S GOT EVERYTHING. Drive out and see for yourself.

$23,500 — GOOD TERMS

388-4271

NORA LINDSAY, 658-5040
RON TRUESDALE, 386-9772

OPEN HOUSE
Sat., 2 - 4:30 p.m.
929 Easter Ave.
F.P. $11,900
Financing arranged
See my advt. this column

BILL TYSON, 388-4271

Back from Vacation
BILL TYSON
Offers realistically priced
Homes for every buyer
Selection Below

EASTER AVENUE

Here is an ideal starter or retirement home on big lot with fruit trees, close transportation and shopping centre. Immaculate living room with fireplace. Big remodelled kitchen and two good bedrooms on main floor. Extra bedroom downstairs. Near-new furnace, new wiring and not a penny to spend! F.P. $11,900 — financing arranged.

BILL TYSON, 388-4271

CENTRAL SAANICH ROAD

This older home has been extensively renovated and extended and is located on 1.7 acres with small orchard. Many possibilities here—could be developed as berry farm—or lots of space for a pony for the kids or just sit back and await subdivision. POSSIBLE V.L.A. PROPERTY.
Asking $16,500—a low price for this valuable acreage.

BILL TYSON, 388-4271

SPARKLING NEW!

Lots of living space for family living and convenient for schools and university in this three-bedroom NEW HOME on nicely treed corner lot on Leyna Rd. The exterior is appealing but you must see inside to appreciate the decor of beamed ceilings in living and dining rooms, wood balustrades, 5-star kitchen, finished family room, etc. There are 1½ bathrooms in French Provincial finish on main floor plus MORE PLUMBING R.I. DOWNSTAIRS. Lots of extra space for development for more rooms.

Asking $23,900—
with $19,000 First Mortgage.

To view these properties
and to buy, sell or trade
consult
BILL TYSON, 388-4271

V.L.A.
HI QUADRA $15,000

¼-acre with oak trees and shrubs, rock garden, sep. garage, sep. workshop, 2 bedrms, large living rm with fireplace, hardwood floor, dining area, elec. kit., 4-piece bathrm. This is a neat, clean home and priced to sell. To view, call STAN SAGE, 388-4271, Res. 384-4347.

THE SELECTIVE BUYER

$13,750
will delight in this immaculate home in the ever-popular Cedar Hill District. It's spotless inside and out and contains—

* 2 LGE. BEDROOMS
* BRIGHT CAB. ELEC. KITCHEN
* NICE LR (WITH CHEERY FP)
* DINING RM
* 4-PCE. BATH
* W/W CARPETS THROUGHOUT
* FULL HIGH BSMT. (RUMPUS RM)
* DRIVE-IN GARAGE (OOM HEAT)
* EXCELLENT GROUNDS

ONLY $13,750 with terms. Phone me now to view. It won't last.

ROY HINCHCLIFFE
388-4271 652-2075

BE ONE OF THE
BEACH CROWD ! !

WIGGLE YOUR TOES IN THE SAND IN YOUR OWN BACKYARD

For only $3,300 down and $125 a month you can own this lovely Cordova Bay property. 2 bedrooms, charming living-dining room with beamed ceiling and cobblestone fireplace. Sunporch—two bedrooms—basement. At the price of $15,900 hard to duplicate.

BARBARA HUNT, 388-4271

150 HOUSES FOR SALE

J. H. WHITTOME & CO. LIMITED
ESTD. 1898
Victoria-Duncan-Chemainus
706 FORT STREET

$25,900
Splendid Home

Away from traffic and only few minutes away from the golf course.

* 3 Bedrooms
* Deep closets
* Extra large living room
* Charming view of the mountains
* Very large living room
* Spacious dining room
* Tasteful fireplace
* Exquisite modern kitchen
* Breakfast area
* Semi-finished basement with separate entrance
* Lovely garden
* Charming sundeck

BILL MOORE
388-4271 382-4119

GOOD AS GOLD

Yes, the value of this extraordinary well constructed home on a lot 134x80 is as GOOD AS GOLD. You cannot find another like it. It will SELL fast because it is worth MORE than the low asking price of

$15,250

Yes, it offers quality, elegance and space plus being IMMACULATE. It is 4 years old and has 3 bedrooms plus a 10x10 dining room and an 18x14 living room with an exquisite FIREPLACE. The KITCHEN is electric deluxe and GLEAMS like a gold nugget. There are lovely FRUIT TREES on the lot, and ideal LOCATION for one who wants peace and beauty. DO NOT WAIT for someone else to buy it.

BILL MOORE
388-4271 382-4119

DE LUXE

Yet only $24,950.
One-third of an acre.
Beautiful setting.
3 Bedrooms.
Everything you have been looking for in a home in this price range. For more details — phone

DAVE NELSON-SMITH, 388-4271 or Res. 386-6233.

DRIVE BY
3038 Albany St.

Owner moving Oct. 31st. 3 BR plus den. Asking $15,200. Must be sold. Make an offer. DAVE NELSON-SMITH, 388-4271 or Res. 386-6233.

ESQUIMALT
$2,000 DOWN

Just 10 yrs. old, this immaculate home is a gasser, the kitchen is gas or elec. and the pkge furnace is gas. Wall-to-wall carpeting in living room and hall just 3 months old. Two dandy bedrooms, also large utility off kitchen. Ideal for retireds because there are no steps. Pretty little garden too. Must be sold. Try your cash offer. Asking $11,500. Call FRED CAMPBELL, 388-4271.

NEED SPACE?

This older home has 7 bedrms and is in good general condition. The exterior was recently stuccoed and looks like new. A very good home for a large family or for taking in extra boarders. The price is only $12,900 and $3,600 would handle. To view call DON FRASER, 388-4271.

THE PRICE IS LOW
ACCOMMODATION GOOD

3-Bedroom home in James Bay. This older home is in good general condition and can be purchased for $6,000 with $1,000 down. Balance like rent with a $75 P.I.T. payment. Phone DON FRASER at 388-4271.

LOW COST FAMILY
ACCOMMODATION
$1,000 Down

This 4-Bedrm older family home is located in the Gorge area on a nice residential street. Close to schools and all facilities. Living rm has an open fireplace and there is a playroom in the basement. The full price is $8,900 with balance on rental terms. For full particulars to view phone DON FRASER at 388-4271.

CLOSE TO UNIVERSITY

CHOICEST NEW OAK BAY
4-BDR. — 1½ BATHRM

6¼% 6¼% 6¼%
6¼% 6¼% 6¼%

Just over 1,200 sq. ft. plus finished bedroom, bathroom and family room in ground level basement. And about $14,400 at 6¼% P.I. and taxes is most desirable. This has lovely L-shaped LR and DR with raised hearth fireplace. Good sized kitchen with counter top range and wall oven plus good sized eating area. This opens to a small sundeck overlooking sloping back lawn. Nicely landscaped on and of quiet cul-de-sac in Frederick Norris subdivision. Oh yes, only 2 years old.

WILLS OF WHITTOMES, 388-4271

IMMEDIATE OCCUPANCY
Up to 5 Bedrooms

6 YRS. OLD — 3 BATHROOMS
Quiet Treed Avenue
815 Pemberton Road

This large family home, 1,600' plus 500' finished down is easy to maintain. The stucco dash exterior means painting the trim only and minimum heat cost. The lovely sloping lawn leads to an easy, gracious entrance. The 14x21 LR has raised hearth fireplace and gleaming oak floors. The 10x13 DR is adjacent to 12x13 kitchen with brightest matching wall oven, counter-top range and dishwasher. Plumbed for W/D off kitchen. Bedrooms are good sized with 12x12 master. 12x27 rec. room is all panelled with raised hearth fireplace. Extra bedroom and 3-pce bathroom make basement usable for in-law suite. Existing Mtge $16,381 at 6¾% at $115 P.I. makes this very attractive. This is an executive or large family home. Lovely fenced back garden, trees and large 2-carport are desirable. Phone WILF DAVIS or FRANK WILLS. Feel like a president and walk to work. 388-4271.

ONLY $36,500.

594 BARAN
BRAND
SPANKING
NEW

Possession date 30 days.
3 Bedrooms and large family room with fireplace.
Two bathrooms.
On cul-de-sac.
This is a very well constructed home.
Priced at $19,500.

Call FRANK WILLS or JACK MAYBIE, 388-4271

CLOSE TO SCHOOL
Immaculate—3 Bedrooms
View-type House

This immaculate family home has a very large LR and DR area with w/w carpet making it so restful. This area is 34x16. The large kitchen with ample new cupboards is most bright. The bedrooms are good size and the rumpus room with fireplace is 12x21. The bathroom is most delicate with new Arborite vanity and cosy w/w carpet. The existing mortgage is about $12,700 at $118 P.I.T. Lovely 60x135 lot with fruit trees on the high side of the road. One block from school and bus. This is a good buy and is reduced to $18,200. Can be financed.

WILLS of Whittomes. 388-4271

150 HOUSES FOR SALE

J. H. WHITTOME & CO. LIMITED
ESTD. 1898
Victoria-Duncan-Chemainus
706 FORT STREET

UNIVERSITY AREA!
SEA VIEW

Here is a beautiful home on a half-acre lot. Over 3,000 feet of spacious living in Greater Victoria's fastest growing prestige area. Just right for the young Executive, Doctor, Lawyer, Professor, etc., with a growing family. Close to Elementary, Junior and Secondary High Schools and University of Victoria. The Victoria Racquet Club and Centennial Stadium will be nearby. Extra large living room for entertaining has gracious ornamental plaster, expensive wall-to-wall carpeting and 12-foot, ceiling-height fireplace (raised hearth). The spacious separate dining room opens to a large patio. Some of the many other fine features include the large kitchen with separate (12x12) eating area, utility room. All with montina corion flooring, extra large entrance with slate floor and ornamental plaster. Five bedrooms and hallway, all wall-to-wall. The master bedroom features a separate 4-pce. tile bathroom and walk-in closet with built-in vanity. Two bathrooms up and one down, plus a large family room and double drive-in garage. In addition to all this the basement is ideal for game room for children or poolroom for the master.

388-4271 TOM DUNCAN 477-3462

JAMES BAY
70 PILOT ST.

Cosy little four-room house. Near the sea and close to schools, park and shopping. Less than 100 yards from bus terminus. This is ideal for family starter or retirement special. Financing can be easy at $8,500. TOM DUNCAN, 388-4271, 477-3462.

It's NIFTY! It's THRIFTY!
It's RIGHT!
"Because"

1. It's conly situated on a nice double lot.
2. It's beautifully landscaped with several trees and shrubs.
3. Its charming living room, combined kitchen and eating area, two large bedrooms, tiled bath, plumbed utility room and attached garage are arranged for relaxed living.
1. Its package OOM heat spells out economy.
2. It's on a bus stop going in and from town.
3. Its taxes are low, the services many.
4. Its price is only $12,600.
1. It's an ideal starter home for young couple.
2. It's a perfect retirement for older couple.
3. It's a beautiful no-step bungalow.
4. Its only requirement to view is a phone call—

388-4271 TOM DUNCAN 477-3462

ESQUIMALT

SAXE POINT AREA
Gleaming white stucco, 2-bedroom charmer, full basement with third BR down, OOM hot water heat, cabinet electric kitchen with nook. Extra large living room with cosy heatilator fireplace. Beautifully kept is the only way to describe this home and landscaped lot — $15,500. View by app. only. Excellent terms. BRUCE McILROY, 388-4271.

OLYMPIC
Homes Ltd.
478-1796
Colwood Plaza

OPEN HOUSE
SATURDAY 2-5 P.M.
Cedar Hill Area
3341 DONCASTER RD.
F.P. $9,950
(Easy Terms)

This attractive retirement or starter home has the entrance and front refinished in old brick with slate steps to the front door. Extra large 10x14 bedroom, attractive brick fireplace to the ceiling with raised slate hearth in the living room. Large kitchen and dinette area. Separate utility with back entrance to lawn with fruit trees and outdoor barbecue and separate garage. Completely rewired and all copper plumbing. Oil H-W heat. Close to schools and transportation. Drive by.

DON BUTLER
477-3220

GORDON HEAD
$1,000 D.P.

2-Bedroom, full basement home on large lot. New wiring with electric heat. Large living room, W-W carpeting. Big bright kitchen. Drive-in garage. Close to schools and transportation. This home is located in one of the nicest areas of Gordon Head. Somebody should see the value here. Call

DON BUTLER
477-3220

CEDAR HILL AREA
3890 Cedar Hill Rd.

Ideal retirement or starter. Half a block from schools, shops and church. 2 Large bedrooms. Good sized living room. Pantry and 11x14 kitchen and eating area. Full basement. Large glassed-in porch off kitchen leading to a tool shed at the rear. This older home has a new durold roof and has been stuccoed on the outside. Large lot with 2 or 3 fruit trees. Owners are moving back east and are anxious to sell. Call

DON BUTLER
477-3220

DUTCH CLEAN
2-Bedroom
Full Price $12,700

Very attractive 2-bedroom stucco home, large living room with W-W carpeting. Bright kitchen and dinette area. Completely rewired and all new copper plumbing. Beautiful garden with fruit trees, shrubs and roses. Wide concrete driveway to double garage. This is a perfect retirement or starter home. Enquire about the extras on this home that I haven't got room to list. Call

DON BUTLER
477-3220

RITHET AGENCIES
LIMITED
714 Fort Street EV 2-4251

GORDON HEAD AREA
$20,300

1,282 sq. ft. of gracious living. Be the first to own this lovely new 3-bedroom home in one of our more select areas. The charming cathedral entrance leads to a large living room with fireplace, "L" shaped dining room with sliding glass doors leading to a huge sundeck. The bright roomy kitchen with eating area has smart louvred cafe doors separating it from the dining room and hallway. The 4-piece bathroom has beige fixtures and the master bedroom has its own powder room with soft lavender fixtures. Ample cupboard and closet space. Hardwood floors throughout. Large full basement partitioned for additional rooms. Large carport. Landscaped. Close to schools, 12 minutes to town. View by appointment only.

HOPE NEWTON, 382-4231

GLENMANOR PARK

Don't forget you can still have your new 2-bedroom home built for only $17,300, including lot.
Exclusive H. Blake, 478-1773
OLYMPIC HOMES LTD.
478-1796. Colwood Plaza.

BY OWNER — COMPLETELY REdecorated Colonial on Fernwood Road, 2 bedrooms, living room, dining room, full basement, automatic oil heat. Schools within walking distance, bus stop at door. Asking $12,900. For appointment phone 478-2366.

MODERN BUNGALOW — FULL basement. EV 5-5497.

150 HOUSES FOR SALE

PEMBERTON, HOLMES
1002 GOVT. 384-8126

"FOUNDED 1887"

$8 COLOR PHOTO WINDOW DISPLAY

530 LANGHOLME DRIVE
(COLWOOD)
will be
OPEN FOR INSPECTION
SAT., OCT. 15, 1 - 5 P.M.

Lovely 3-bedroom bungalow, above average construction, large rooms. Quiet street. For prior inspection Call

MR. SOUTHWARD
384-8126

HILLSIDE NR. BELMONT

Two bedrooms, living room, kitchen and dining area—full basement, drive-in garage, large landscaped lot. All in very good condition. Low taxes, close to all services.

Asking $12,950—Clear Title
We can arrange financing, if necessary. To inspect, please call MR. ELLIS, 384-8126 or 385-6145.

THETIS LAKE HEIGHTS
$18,950 WITH TERMS

A near new 3-bedroom bungalow with full basement, rumpus and spare bedroom roughed in. Spacious 18.6x14' living room with most attractive corner fireplace with raised hearth, natural wood panelled walls, L-shape good size dining room, family size kitchen, mahogany cabinets plus exhaust fan. Nicely treed lot on sewer with very pleasant outlook, carport, near to schools and store. For further information please telephone CLIFF ANDERSON at 384-8126 or 477-3994.

HORSES HORSES HORSES

8 ACRES
MT. DOUGLAS X RD.

Approximately ¼ cleared, some attractive timber. 3¼-mile circle from town. 330 ft. road frontage. 1076 feet deep.
FULL PRICE ONLY $19,800

384-8126 W. WOODLEY 384-3916

NEIL ST.—OAK BAY
A home, irradiating
Personality, quality
And delight

Long, low, appealing and in a superb condition of maintenance, this home will reach to the core of those who seek character and atmosphere. Flooring is essentially high quality wall to wall over hardwood. Drapes included, are tastefully designed to match the decor and are of equal high quality. The living room, 19x13½ is sunken with a charming window design. Folding walnut doors separate the very effective kitchen from the 13½x10 dining room. There are 3 bedrooms and double plumbing. Adjacent to the kitchen is a fully plumbed laundry for washer and dryer. Basement facilities will meet the requirements of potential purchasers. A home to be viewed at leisure—it is just one of those that you do not rush through in five minutes. Offered at $24,500. $8,500 down could carry the balance. If these details attract you, please phone Mr. Simpson at Pemberton's, or Residence 385-7369 for an appointment to view.

$2,000

Will give you immediate possession of an attractive TUDOR type home, close to school, shopping and bus in the MARIGOLD area. The floor plan includes a 13 x 26 ft. living-dining room, combination, nice cabinet kitchen with twin sinks, fan and electric range. One bedroom down and two up. Recreation room in basement. Separate matching garage and nicely landscaped. Full price

$13,900

Terms to be arranged. For full details call

385-0726 MR. GREENE 384-8126

CLOSE TO TOWN
EMPRESS AVE.—
EAST OF COOK

$12,950. This 1½-storey, 2-bedroom home is in top condition—all rooms are large and bright. The living room has lovely granite corner fireplace with planter — sliding glass doors open from the dining room to a pleasant surrounded sundeck which is over the double carport. The electric cabinet kitchen has dining space.
Other features include OOM heat — copper pipe — utility room plumbed for washer and dryer — electric HW. Full high lined basement.

Exclusive
Phone 384-8126 ERIC DAY 384-8126

CHARM!

and charmed you will be when you see this lovely no-step bungalow on McRAE AVENUE near the UNIVERSITY SCHOOL. It's a spacious 3-bedroom home in a beautiful secluded setting of ornamental shrubs, lawns and fruit trees. Large living room overlooks the garden, kitchen with nook and utility room off. Priced at

$16,500

A splendid opportunity for someone seeking a home in this highly desirable residential area. An exclusive listing.

Call MR. GREENE
for full particulars.
385-0726 — 384-8126

CEDAR HILL RD.
IMMEDIATE POSSESSION
PRICE $7,950

A nice cosy one-bedroom (could be two) home located on a large triangular-shaped lot. Separate garage, greenhouse and garden house. Lots of fruit trees, roses and garden space. For the couple who can do some small repairs and redecorating. call TED PARTRIDGE, 382-8305 or 384-8126, for appointments to view.

VACANT—OAK BAY

Close to Beach Drive. This 1½-storey home is ideal for any size of family. Four Bedrooms (none in basement). Good living and dining rooms. Garage. Nice lot with fruit trees. Call Frank Butler, 386-5867. You will be glad you did!

DON'T JUST LIST
WE SELL

HAGAR & SWAYNE LTD.
EV 4-6531

FAIRFIELD
$11,500

2- or 3-bedroom older home in excellent location between St. Charles and Fairfield. Spacious living and dining room with French doors. Sunny den or 3rd bedroom. Package oil furnace. Basement flo

150 HOUSES FOR SALE

JOHNSTON & CO. LTD.
Realtors
Established 1908
1306 Broad Street 385-2171

**OPEN FOR INSPECTION
DE LUXE
CONTEMPORARY
SYLVAN SETTING
2125 SUTTON
SATURDAY, 1:30 - 4:30**

2 years new, delightfully different 3-BEDROOM, low set ranch bungalow framed by arbutus. BEAMED CEILINGS, open plan design, sundeck floors and LUXURIOUS W-W CARPETING, huge copper carnyied brick fireplace. Separate dining room. Fabulous kitchen with dishwasher, DOUBLE-OVEN Tappan range and mammoth BUILT-IN freezer and frig. Any many other extras installed by the doctor-owner now transferred and leaving in Chicago. REDUCED to $31,900. See this with J. MURDOCH, 385-2471.

A HEAP OF LIVING

City style in a country setting. How often have you wished for a quiet spot in the country. Perhaps this is the answer. Lovely modern, 2 bedroom home with 3rd bedroom or den in full basement. A beautiful wood-burning stove in living room invites you to laze by the open fireplace. Patio in back for family living. Asking $14,700 with terms if required. To view, please phone
MRS. ELLEN SPEERS
385-2171, anytime.

**THIS YEAR'S MODEL
IN AN
ESTABLISHED CITY AREA**

Planned for the family who is accustomed to urban living. Spacious in-line living and dining room with fireplace and picture glass doors on the sundeck. The nice kitchen with above average arborite decorator colors, stovehood and fan. Three grand bedrooms. Bright vanity bathroom. Oak floors throughout. The basement is roughed-in for additional rooms, fireplace and second bathroom. Definitely slated to be the cleanest house in town because it is insulated and engineered to exacting specifications for economical electric heat. FULL PRICE $17,750 a low down payment and the balance at $117 principal, interest and taxes. The interest rate is an unbelievable 6%. Call SI FLETT anytime, 385-2471.

**4 BEDROOM BEAUTY
$18,900**

Lovely 4-year-old home has 3 bedrooms on main floor, living room with attractive fireplace, dining room and a delightful kitchen with built-in oven and counter range. Basement features rumpus room with fireplace, 4th bedroom with wood floor and 2nd bathroom. This is truly a lovely home with beautiful gardens and near bus. Needs a substantial down payment. For appointment to view, CALL
KEN ROBINSON, 385-2471 anytime.

**OAKLANDS
2910 DONCASTER**

- 2 bedrooms.
- Lovely large electric kitchen.
- Family room.
- Immaculate condition inside and out.
- Full basement.
- $14,250

Call COLIN MUNRO, 385-2171 anytime.

TWO DRIVE BYS

- 270 BEECHWOOD — FAIRFIELD
A large well kept family home. 3 bedrooms and den, sep. dining room, modern kitchen and 2 bath rooms. Full basement has drive-in garage. Nice lot with small greenhouse. Near schools, park and shops. Asking $13,950 on terms.
- 52 CANTERBURY — NORTH DOUGLAS
An attractive 3-bedroom no basement rancher. Large L-shaped living-dining room with wall-to-wall carpeting and a lovely 13' cantilevered F.P. De luxe kitchen has built-in G.E. oven and range. Vanity 4-pce. bath. Only 4 yrs old, on a large lot with sep. garage. Asking $15,250. For details or to view, please call LEO VAN DYK, 385-2171 anytime.

RETIREMENT SPECIALS

1. $11,900 with 2 bedrooms. Living room with fireplace, bright electric kitchen, full cement basement with 1 room. OOM on sewer, separate garage. House immaculate. Beautiful patio and grounds. Clear title. BILL McCULLOCH, 386-2471.
2. $11,950 with 2 bedrooms set high on a double lot. Living room with fireplace, cab. electric kitchen, high cement basement, on sewer, freshly decorated throughout, excellent view, a pleasure to show. BILL McCULLOCH, 385-2471 anytime.

**OPEN
S-A-T-U-R-D-A-Y
2 P.M. TO 4 P.M.
FIRST TIME
ADVERTISED
V-A-C-A-N-T
Immediate Possession
LOWER PRICE
Ideal Location
NO STERS
STUCCO BUNGALOW**

IDEAL FOR OLDER COUPLE. PERFECT LOCATION "not UNIVERSITY way" . . . NEAR the BUS STOP . . . CLOSE to shopping centre . . . Beautiful homes all around . . . NO STEPS . . . All "Golden Staples" will be given SPECIAL ATTENTION by MACK W. LYLE, the salesman in charge BECAUSE this is an IDEAL HOME for an OLDER COUPLE . . . VACANT . . . Immediate possession . . . CLEAN as a PIN . . . Lovely light colored decorations . . . SUNNY AND BRIGHT . . . FIFTY FEET by 120 feet . . . SHRUBS . . . Fruit trees . . . FLOWERS . . . EXCELLENT SOIL . . . SUFFICIENT SECLUSION, without being "hemmed in" . . . IDEAL for a BARB-A-QUE . . . GARAGE is on level with SUPERIOR STRUCTURE and a large size . . . Lots of STORAGE SPACE in garage . . . Small green house attached to this LARGE stucco garage . . . MOVE RIGHT IN . . . You will like the LARGE "MASTER BEDROOM" with all sorts of clothes space AND THE THREE SOUTHERLY EXPOSED WINDOWS . . . Here is a SUNSHINE BUNGALOW with lots of windows . . . The beautiful KITCHEN has SOUTHERLY EXPOSED WINDOWS and a door leading out front to a little "Private" "Picnic type" garden . . . A very nice PORCH with SUNNY SOUTHERN EXPOSURE is very VERY comfortable and cheerful . . . The four-piece BATHROOM has superior quality "enamel type" decorations also a circular pedestal SINK . . . The LIVING ROOM has such a pleasing outlook, beautiful floors, OPEN FIREPLACE and an excellent ENTRANCE with plenty of room for coats etc. . . . Attractive, CHEERFUL decorations throughout . . . Coverings for all floors . . . Also a VALUABLE NEW KITCHEN STOVE . . . and ALSO a valuable NEW WASHER and also a NEW VALUABLE FRIDG . . . Complete new modern heavy electrical wiring . . . This bungalow will be OPEN FOR INSPECTION on SATURDAY . . . TWO to FOUR . . . It is located in a MOST DESIRABLE DISTRICT not far to LANSDOWNE, "MIDDOWNE RD." "COCHRANE ST." "ALLENBY." "NEIL." "FORRESTER." "DEAN AVE." "RICHMOND RD." Beautiful homes all around . . . The EXACT ADDRESS IS ON TAYLOR STREET, NUMBER 1971 . . . Please phone me ANYTIME at OFFICE 388-5347, CITY BROKERAGE LTD. or at RESIDENCE EV 2-1094. Ask for "MACK W. LYLE." Please. See you SATURDAY, 1971 TAYLOR STREET . . . FIRST TIME ADVERTISED . . . ALL AGENTS WELCOME . . . M.L.S. 29,150.

**SOUTH OAK BAY
BY OWNER $20,900**

Attractive 3-bedroom house. Lovely shrubbed and treed secluded garden. Principals only. 384-3533 after 2 p.m.

150 HOUSES FOR SALE

**VICTORIA
REALTY
LTD.**
716 View EV 2-9145

**OPEN HOUSE
1776 Howtrogd Ave.
Sat. 2 to 5 P.M.**

Come and see this desirable family home only three years old and in excellent condition throughout. Has an attractive living and dining room with cantilever hearth fireplace, roomy modern kitchen, 3 good-sized bedrooms on the main floor. A partially completed extra bedroom, den, recreation area with 2nd fireplace, roughed-in double plumbing, plus space for additional development in the 8 ft. high basement. Ideal for the growing family. Early possession can be arranged. For prior appointment to view, call Geo. McEachern, 477-6872 or office, EV 2-9145.

**OPEN HOUSE
4964 Georgia Park Terr.
Oct. 15 2-5 P.M.**

You must see this home to truly appreciate all the family requirements that are here. The large living room has picture windows overlooking the Straits, Islands and Mt. Baker. Separate dining room, very smart kitchen with built-in stove, three good-sized bedrooms and bath, downstairs there is a large rumpus room with fireplace and bar, billiard room, bedroom or kiddies' play room, utility room and bath. Two car port with sundeck over. Asking price with terms of trade, $36,500. All offers considered. Mr. B. O. Nev, 384-5406 or Bill McMahon, 477-1455.

**OPEN HOUSE
GORDON HEAD
1834 Dunnett Crescent
Sat. 2 to 5 P.M.**

If you need loads of living space this is it. A sparkling all new home completely finished throughout. Attractive carpeted entrance, spacious roomy living and dining room, modern kitchen with loads of cupboards, three large bedrooms, and 2-pce. bathroom on the main floor. Fourth bedroom, recreation room with 2nd fireplace, 3-pce. bathroom and laundry room down. Sundeck front and back and double car garage. Immediate possession. Come and see this attractive home or call Len Gaspar, 386-3708, or office EV 2-9145 for prior appointment to view.

OAK BAY

Here is a very well-built, 4-room bungalow in good condition. 2-bedrooms, living room with fireplace, kitchen wired for electric range, basement, oil htg. heating only one-year-old. New wiring. Taxes only $180 gross. Close to Windsor and Cadboro Bay Parks. Full price $11,500. Call Harold Ware, office EV 2-9145 or res. EV 2-1461.

WE COULD SAY

Cute, cozy, colonial. Refined country idea! Fruit trees for prairie oysters, huh? These describe many homes. So why not let us SHOW you THIS home and let you make winner decision? Asking $8,650. Call Carl or Tom Phipps, 382-1707 or 382-9145.

**THE IRRESISTIBLE
POWER OF ELEGANCE!**

It's the delicate touch of elegance that makes today's house a home.

Stand with me in this MATURE home and its irresistible beauty of your surroundings will exert a subtle persuasive influence you won't be able to resist. YOU'LL WANT TO OWN THIS HOME and YOU'LL BE THE ENVY OF YOUR FRIENDS. Come with me and see this island of beauty, this "Hillside Uplands."

The proud owners can live, entertain, relax in this delightful atmosphere HIGH ON A HILL, confident that the Lombardy Poplars and other trees, shrubs and hedges will protect the absolute privacy, without obstructing the ever-changing views of Esquimalt harbour, the ships and the sea.

CHARACTER ABOUNDS in the open flowing living-dining rooms with their Luxurious Carpets, Crystal Chandeliers, 2 Fireplaces, textured plaster. You'll love the large, Panelled Den-family room, the Modern Cab. Elec. Kitchen with eating area, the separate utility room, the hidden extra toilet.

Awaiting you up the charming staircase are three luxury-sized Bedrooms—a—these mirrored Vanity bath—a separate toilet.

Trouble free oil hot water heating ensures your warm comfort. A double Carport plus extra paved parking completes THIS PRIVATE PARK.

When I say "BEST BUY ON THE ISLAND" believe me I am not exaggerating. SHOWN ONLY BY APPOINTMENT, and in strict rotation — so be first — or you will lose this one. Will sell quickly at Firm Price of $19,900 with early possession.

"Absolutely Exclusive" with
**ERNIE WEED,
383-4124**
McAdams Investments Ltd.

GEORGE RANDALL LTD.

COLWOOD

A 4 room cottage. Wall-to-wall carpet in living room. 2 bedrooms, modern kitchen. Approx. ½ acre of land. Asking price $8,500. Presently rented. Terms.

Evening phone EV 2-4902

**$6,750
IMMEDIATE POSSESSION**

A small bungalow of 4 rooms plus large garage and workshop in the city. Nice landscaped garden. Full Price $6,750 with $1,000 down and easy terms.

Call Bill Sudbury,
GR 9-1906 evenings.

**HAMPTON PARK
$7,950**

Small stucco bungalow. Living room, 2 bedrooms, Pembroke bathroom, kitchen with oil range and frig. Space heater. Will sell furnished if required. Nice lot. Low taxes. Good terms.

Call Bill Sudbury, evenings GR 9-1906

**MUST BE SOLD
MAKE OFFERS NOW**

See this Beautiful Estate of 1 acre. White Colonial with 4, 5 or 6 bedrooms. Also 3 building lots adjacent 344 Goldstream Avenue.

Mr. Kleeman, EV 2-4693 (nites)
or EV 4-8109 (Office)

GEORGE RANDALL LTD.
737 Pandora Ave. EV 4-8109

DIRECT FROM BUILDER

3-bedroom bungalows and 3 and 4-bedroom split-level homes for sale. (Some under construction.) We also have choice lots where we will build for you. Many of these homes and lots are located within walking distance of schools and university.

Call me anytime
CHARLES MORRIS
479-2611
of
REESON AND PINCH
HOMES

LOVELY SPACIOUS CORDOVA Bay home. 1800 square feet. Post and beam. 4 levels. Floor to ceiling fireplace compliments large living room. Family room with fireplace. Luxurious wall-to-wall carpeting. 3 bathrooms, double garage. Large corner lot close to school. Superior construction. $6,400 cash to mortgage. Owner, 656-3798.

TUMBLEWEEDS

SENATOR GASSIUS

150 HOUSES FOR SALE

ISLAND HOMES LTD.
2504 Douglas St. 386-2206

**COSY COTTAGE
JUBILEE AREA**

Immediate possession. Completely redecorated inside and out, with new oil furnace, copper plumbing, rewired for range, new hot water tank, new floor covering, new marbasphalt kitchen cabinets, etc. Sewer, garage and garden area. Taxes for this full basement, 2 bedrm. stucco bungalow is small this year, and priced at only $8,950. Exclusive with J. Moore, 386-2986, 477-2223.

**$11,900—$1,000 DOWN
TRADES OR OFFERS
VACANT POSSESSION**

This 3-bedrm full bsmt home with oil heat is situated on a quiet street off Oak Bay Ave., on large, nicely landscaped yard with fruit trees. Will take mortgage paper, property, etc. as part payment. R. Hanson, 386-2986, Res. 477-3720.

**BUY NOW
5¾% N.H.A.
BRAND NEW**

Situated in the Mt. Tolmie area amongst all new homes. Consists of LR, plan living rm. and dining rm., cabinet kitchen with dining area. Three good-size bedrms. and vanity bathrm. Full daylight basement, planned for extra bedrms. and bath roughed in. Attached carport. $2,450 dn., balance by new NHA mortgage. Full price $18,950. Mr. Drew, 383-4980 or office, anytime, 386-2986.

**GLIMPSE OF SEA
HIGH GORDON HEAD
REAL VALUE**

In this brand new de luxe home. Very spacious living rm., floor to ceiling F.P. in old brick and feature wall of walnut. Across the hall guests can dine in dining room. Dream kitchen roundedly offs and dining area all with view of the sea. Three large bedrms, master bedrm. with own 2-pce. bath. Daylight basement planned for rumpus rm., with F.P., 2 extra bedrms. and full bath. Two car port with sundeck over. Good cleared level lot, handy to all conveniences. Terms, trades, mortgages considered. Price slashed to $25,950. Mr. Drew 386-2986 anytime; res. 383-4980.

**17 ROOM RESIDENCE
FOUL BAY ROAD
7 BEDROOMS
4 BATHROOMS**

This palatial home in excellent condition throughout, situated on ½-acre place treed lot. A few of the outstanding features include: 48 ft. drawing rm., 15x27 ft. dining rm., 15x22 ft. master bedroom, 4 bathrooms and triple carport. At present there are 2 legal suites up, with revenue of $300 per mo. These can be retained or eliminated without structural changes necessary. Full price only $96,500 with terms. Consider suitable 3-bedrm home in trade. Phone Mr. Pullan or Mr. Lundy, 386-2986, anytime.

THE BIG, BAD WOLF

won't stay away from this door because he knows it opens into one of my MOST EXCITING NEW LISTINGS. On quiet no thru street in an already new homes. Features beautiful 23x15 WALNUT PANELLED LIVING RM. wall-to-wall carpet and FULL WALL RAISED HEARTH, RANCH ROCK FIREPLACE. The "L" shape dining has SLIDING GLASS DOORS TO PATIO. The "U" shape KITCHEN in DEEP ORANGE AND RICH FIN. TEAKWOOD CABINETS has BUILT-IN OVEN and RANGE. Three WALL TO WALL CARPETED BEDRMS and 2 BATHROOMS complete main floor. The FULL HIGH BASEMENT has beautifully finished 23x15 REC. ROOM with BAR, WHITE RUBBLE ROCK FIREPLACE and with bench, 4TH BEDRM and 3RD BATHROOM. All this for $25,950 in beautiful Gordon Head. Call
MARIE MALBON, 386-3231
COLONY HOMESALES

**??? LOOKING ???
FOR A "NEW" HOME
DIRECT FROM BUILDER**

We have 3- and 4-bedroom split levels and 3 BR bungalows conveniently located near all schools and university. We can also build for you if desired on our lot or yours.

CALL . . . KEN PLEWES
Reeson & Pinch Homes
477-6666 or
Eves. 477-4790

**HOMES
HOMES
HOMES
IN CHOICE LOCATIONS
REASONABLE DOWN
PAYMENT**

Ready to move in. Close to various schools and the University. N.H.A. mortgages, 6¾% interest. We warranty our homes. For further details phone Kasapi Construction Co. Ltd., 386-6191 - 2 or see us at 2030 Douglas St. We would love to serve you.

OAK BAY

Tudor type older home convenient to schools, churches, shopping centre and bus. Thru hall plan with in-line living and dining room, all wall-to-wall. Ample cupboards, garburator in electric kitchen. Utility room plumbed and wired. Open stairs leading to 3 bedrooms and bathroom. Extra room in full cement basement. Oil hot water. Price $15,500. Terms available. MRS. RUTH SQUIRES, Res. EV 2-2269
Northwestern Securities Ltd. Ph. EV 5-6741.

CLOSE IN

Gleaming white stucco 2-bedrm bsmt home. Elec. kit. OOM heat, plumbed w.d. Sep. garage. Asking $12,300. 382-7538.

4063 GRANGE. 8 ROOMS, 3 LOTS. Owner: Miss Eva Chambers.

150 HOUSES FOR SALE

**B.C. LAND
& Insurance Agency Ltd.**
922 GOVERNMENT STREET
TO BUY OR SELL CALL B.C.L.
385-5355

**SECLUDED ROCKLAND
MODERN FAMILY HOME
PRICE $26,000**

In a quiet location this spacious home is ideal for a professional man. In walking distance. Lge. LR, and sep. DR, also well planned kitchen. Three ample bedrooms and large bathroom on main. Rumpus and extra room with vanity in basement. Clear title. Easy financing.

385-5355 LEN COOK 385-7777

**CITY
3659 PRIOR STREET**

Modern 3-bedroom bungalow with full basement and roughed-in rumpus room. New heating. Lovely garden. Carport on rear lane. Handy to all conveniences. Exclusive listing.

Price $15,800
For appointment to view call Mr. Hope, 386-5355 anytime.

**SEA VIEW CLOSE IN
DALLAS ROAD**

This property just came on the market. House converted to 3 S/C suites. Can be used for home and revenue. Lge., level lot. Zoned for apartments. Terrific potential here. $14,500, terms. J. E. Taylor or Len Cook, 386-5355, eve. 384-9342, EV 2-7777.

ESQUIMALT S by S

3-year-old stucco. Side by S. 5 large rooms, 3 bedrooms, each with separate oil furnace and meter, one side double plumbing, some finishing needed in basement. Good rental district. $21,900. Terms. M. Taylor, 386-5355, eves. 384-9942.

**FAMILY HOME
BURNSIDE AREA
$9,000**

3 BR up, OOM heat, modern kit. clean, LR with fireplace, wired W.D., close to all services. To view phone
EV 4-4862 D. L. Macdonell 386-5355

**A LITTLE GEM
2 BEDROOMS—$12,600**

This is truly one of the most delightful little homes I have seen for some time. Perfect for retirement. There is no basement BUT it has an Oil-O-Matic heating system. There is a living room with fireplace, dining room, electric cabinet kitchen, 2 bedrooms, 4-piece bathroom and utility room. If you are shopping for a 2-bedroom home with few steps, put this one on your "MUST SEE" list.

386-5355 Mrs. L. Cumming 386-5321

**UNIVERSITY
REALTY LTD.**
3639 SHELBOURNE ST.
477-1855

**OPEN FOR INSPECTION
1975 GRADVIEW DR.
SAT., 1:30-5:30 P.M.**

Magnificent sea view property. New construction. Quality built — attractive design. Many extras. Priced at $34,000. Mr. Fortune will be in attendance of for prior appointment, please call him at 477-1229.

**OPEN HOUSE
909 McNAUGHTON AVE.
SAT., 1:30-4:30 P.M.**

2 bedrooms on the main floor, 2 more down which has been used as an in-law suite. Large bright kitchen. Excellent terms available. Be the first to view this new listing with Joyce Miller, 477-1855 or 477-6161.

**OPEN HOUSE
GORDON HEAD
1520 GARNET ROAD
Saturday, 1:30 - 4:30**

Pretty white siding cottage. 2 bedrooms, living room with fireplace, compact kitchen. Large lot with fruit trees and shrubs. Close to Shelbourne and Ruby Road. Asking $10,900.

Bobbi Mitchell
477-1855 477-2925

**HIGH GORDON HEAD
VACANT**

2-bedroom, full basement home. Wall-to-wall carpeting in living room. Electric heat. On sewer. Mountain view. Asking $11,800. All offers will be considered. Call Mr. Fortune at res. 477-1229 to view anytime.

**GORDON HEAD
SEA VIEW**

Large family home, 4 bedrooms and den. Pleasantly located on 2.34 acres of choice orchard and market garden land. Cosy coach house. Subdivision possibilities. A real buy at $37,000. View anytime with Mr. Fortune, res. tel. 477-1229.

WATERFRONT ESTATE

Bordering Colwood. Large lot, well treed with a modern 3 bedroom home. Only 3 years old. Terms available. Full basement with space for rumpus room. Owner wishes to move to an apartment.

DOUG BAVINGTON
388-5057

**SAANICH
$12,900**

LANDSCAPING IS SUPERB around this 3-Bdrm stucco home. Living rm with fireplace. Spacious kitchen with dinette. Full high basement. Drive-in garage. Call JEAN KOWALSKI, 386-9358 — 386-3231, Colony Homesales.

150 HOUSES FOR SALE

**HARRY
FOSTER
LTD.**

Opposite "The Bay"
1732 Douglas EV 2-8101

**QUALITY
3 CHOICE SUITES
10 YEARS OLD**

Exceptionally well constructed and insulated against sound and extreme heat, stoves and transportation in the city. There are two suites with large living rooms close to ceiling fireplaces, dining rooms, two bedrooms, kitchen and bathroom. The other has large living room also close to ceiling fireplace, one bedroom, kitchen and bathroom. Extra bedroom in basement. The best hot water heating. Separate meters and entrances. Excellent condition throughout.

Asking Price $27,900
Excellent Terms
Call Len Wilson Res. 479-2158 or 382-2101

"PRESENT and FUTURE"

DO YOU KNOW . . . that a HUGE MARINA is to be DEVELOPED in WEST BAY? We are EXCLUSIVE AGENTS for a CHOICE property directly ACROSS THE STREET from a planned WATERFRONT PARK which will be part of this NEW DEVELOPMENT. Even cap-check those factors. CAN YOU VISUALIZE the FUTURE POTENTIAL USE and VALUE this STRATEGIC SITE will have. We are now offering this 3-storeyed building of 1430 sq. ft. on a lot 202 by 100 ft. by 120 ft., at

526 HEAD STREET

for the total price of $16,500 (terms). Further particulars upon enquiry. C. J. Harrington, EV 2-2101, Res. EV 2-5946.

**ESQUIMALT
REVENUE**

3 bedrooms, living room, dining room and electric kitchen. Newly wired, including electric hot water tank with plumbing and wiring for automatic laundry facilities. Excellent terms for a rental revenue property.

FULL PRICE $7,500
For full details and to view call KEN CLEGHORN, 386-3547 anytime.

**4 BEDROOMS
MODERNIZED**

An older home, modernized, with insulation in outside walls, 4 bright panelled bedrooms with large closets in each. The large living room comes equipped with cable vision and the large family kitchen includes facilities for an automatic washer and the space for your dryer alongside. It is located on two 45x127 treed lots close to all levels of schools.

Full Price $12,900
To view, please call
KEN CLEGHORN, 386-3547
CITY BROKERAGE LTD., anytime.

CHOICE FAIRFIELD

2 Bedrooms and Den or 3 Bedrooms. Just 3 years old and A HOME OF MUCH FINER QUALITY AND WORKMANSHIP than we have seen, near this price. This home is in gleaming condition. With large living room, full dining room, magnificent kitchen with unlimited cupboards. Den or master bedroom off the front hall. 2 other good bedrooms, a beautiful bathroom, sundeck and patio. PLUS, large rec. room and study in the full high basement and with roughed-in plumbing for extra 3-pce. bathroom. A home you will be proud to own.

FULL PRICE $22,500.

**FAIRFIELD AREA
FOR YOU AND YOUR IN-LAWS**

Beautiful, spacious 5-room stucco bungalow PLUS large 3-room suite at ground level (same tenant 7 years). Legally duplexed, separate meters, separate entrances. Lovely landscaping. Viewed by appointment only. Priced for quick sale at

$18,950

exclusive listing
N. C. DEKKER
384-9328, eves. 386-6327
S. W. ANDERSON LTD.
880 Gordon St.

CUSTOM DESIGNED HOMES built to your requirements on the lot of your choice—Minimum down payment—NHA, VLA or conventional financing arranged. Build up your equity by owner participation or trade your present home in lieu of the down payment. Plans and specifications available. Consult us for details by phoning Mr. Clark at 658-5906.

"Satisfaction guaranteed or your money refunded."
VICTORIA CONSTRUCTION LTD.
384-5112 658-5906

GORGE—$10,700

3 bedrooms, LR and DR, full basement. Wonderful view of Gorge. Betty Silver, 385-2865, 386-3231, Colony Homesales.

TRADE YOUR PRESENT HOME for new plus money to you. For details, phone Kasapi Construction, 386-6191.

150 HOUSES FOR SALE

**OPEN
HOUSE**

Sat. 1 to 5 p.m.
1352 May Street
Fairfield
STUNNING VIEWS
OF JUAN DE FUCA AND MOUNTAINS

Three-bedroom quality home. Full basement, double garage, large living room, dining area and kitchen. Ground-floor utility with washer and dryer. Full price $19,900. Terms. Don't just drive by—come in and see the whole house. It's a beauty.

ERNIE WEED
383-4124
McAdams Investment Ltd.

**GARDENER'S PARADISE
V.L.A. CLEAR TITLE**

Situated on corner of Sooke and Metchosin Roads. Close to all facilities (schools, etc.). This 2-bedroom, three-quarter basement is immaculate inside. Living room 15x13 with fireplace. American style kitchen with separate dining nook also separate dining room or could be 3rd bedroom. 4-piece Pembroke bath, tiled to shower enclosure. Large porch, new automatic oil furnace, new wiring and double laundry trays. The grounds are a gardener's paradise with lots of shrubs and fruit trees. All this can be yours for the full price of only $15,900 with a down payment of $2,000 to $2,500 with balance on easy terms, taxes of approx. $100 gross.

EXCLUSIVE WITH H. BLAKE
OLYMPIC HOMES LTD.
478-1277 478-1798

**$14,975 (PLUS LOT)
BUILD — NHA — VLA**

Full basement, 1,222 sq. ft. home with a most attractive colonial exterior design featuring a balcony running the length of the house. Living room, separate dining room and kitchen area located on the front of the house. 3 bedrooms and bathroom at the back. This house can easily be expanded to 4 or 5 bedrooms and the rumpus room is roughed-in for easy completion. NHA financing available.

Choice NHA lots on cul de sac $4,300. We will design your house for you at no cost to you.

Byron, Price Canadian Housing Design Winner, 1314 Quadra St. EV 5-3458.

**YOU DON'T SEE HOMES
LIKE THIS ANYMORE**

RETIRING OR STARTING? THIS IMMACULATE HOME HAS MORE DOLLAR VALUE THAN YOU'D EVER EXPECT.

Spacious, comfortable living room with a lovely fireplace. Excellent dinette.

Sunny cabinet electric kitchen with a nice eating area overlooking the garden.

4-piece Pembroke bath.

TWIN-SIZED BEDROOMS, good closet space.

Utility and lots of storage. Good garage, stucco.

Durolo roof, fully landscaped; package furnace.

ONLY MINUTES FROM TOWN AND AVAILABLE ON EXCELLENT TERMS. ASKING ONLY $11,500!!!
Bruce Carlstedt, 382-9145 or 479-7483. Victoria Realty Ltd.

F. N. CABELDU LTD.
Established since 1930.
1212 Broad St. 383-7174

**OAK BAY
$15,900**

Immediate possession can be given of this bungalow situated in a lovely area of South Oak Bay. Comprising large living room with FP, dining room, two twin-size bedrooms, electric kitchen and 4-pce bathroom. Automatic oil heating. Separate garage. Lot size 50x120. An ideal small family or retirement home realistically priced.

An Exclusive Listing
Please call Mr. Gorely
383-7174 or Res. 477-6732

QUIET OAK BAY

Near sea and golf course. 2-BR. Separate dining room. Oil heat. Sundeck. Lovely garden and fruit trees. Ideal young family or retirement home. Full price $15,900.

Call: ROBERT YOUNG
383-4124
McAdams Investments Ltd.,
816 Blanshard

**MOUNT DOUGLAS
3 YRS. OLD $12,900**

3 bedrooms all on one floor. Large living rm., with fireplace, large family size kitchen. Full basement, drive-in garage. Good variety of shrubs. All add up to good value. Please phone Irene Daniel, 384-8082 or 386-3231. Colony Homesales.

**WE SELL HOMES
HAGAR & SWAYNE LTD.
EV 4-0531**

RETIREMENT SPECIAL, GORGE area, 4-room stucco bungalow with large electric kitchen; living room with fireplace. Truly charming home with pretty garden and fruit trees. $2,450 down payment. Full price $8,650. Call Mrs. O'Brien at University Realty Ltd. anytime.
Bus: 477-1855 Res. 477-6066

DRIVE BY 516 RIDLEY DRIVE IF you are looking for a smart 3-bedroom home situated on quiet street. You should see this one. Full price, $16,300. Quick occupancy. H. Blake, 478-1277; Olympic Homes Ltd., 478-1798.

CAREY-GLANFORD

New 3-bedroom home with full basement. $2,000 down. Drive by 3954 Carey Rd. Ph. owner 479-5236.

150 HOUSES FOR SALE

OAK BAY REALTY
FOR OAK BAY HOMES

**CADBORO BAY VILLAGE
OWNER TRANSFERRED**

A desirable friendly area, all the amenities to bring up your children, a few steps to Beaches, Parks, Shops, Bus and School. SMALL FAMILY. You would not be crowded as the main floor consists of living room, 3 bedrooms, 1½ bathrooms, excellent family dining room, easy access to top quality kitchen. LARGE FAMILY. You can develop the 4th bedroom, rumpus and extra bathroom on the ground level. QUALITY finished new home completed April 1st, with loads of extras and details you would expect in much more expensive homes. $6,500 cash will handle. EARLY POSSESSION. Full price $16,500. Call D. G. Whyte, 385-7707 anytime.

**ROCKLAND AREA
MODERN BUNGALOW
$25,000**

Here is an IMMACULATE three-bedroom home offering a panoramic view of mountains and water. Gracious entrance hall; living and dining room richly carpeted. Large, bright kitchen, ample cupboards with counter pass through to dining room. Spacious recreation room could be developed in basement. Drive-in garage. Professionally landscaped with patio in rear. A pleasure to show, please call Tom Beal, 385-7707 anytime.

**MEARS & WHYTE
OAK BAY REALTY LTD.
2188 OAK BAY AVENUE**

CLARKE & WALLACE
REALTY LTD.
620 Broughton St. EV 5-8794
Across from Eaton's Car Park

**LOOKING FOR A
STARTER HOME?**
STARTER OR RETIREMENT?
$9,975 — $1,500 down

Very clean 2-bedroom home, nice bright L.R. Big kitchen and lots of eating area. Modern bathroom. Full bsmt. OOM heat. Close to bus. Drive-in garage. Phone L. Wittemann, 382-3578 or Office, 385-8794.

**2.21 ACRES
3 BEDRMS—2 YRS. OLD**

Excellent family home, 1,780 sq. ft. situated on this fine and mostly cleared acreage. IDEAL FOR HORSES. There is a 14x18 living room with 32x22 elec. cab. kitchen plus dining AREA and large utility off. A 4-pce vanity bath. Full main daylight basement, O-O-M heat. $5,000 VLA. To view please contact Mr. Dyer, 385-8794, res. 385-4918.

GORGE

Immaculate older 3-BR home, large DR, spacious LR with FP. Asking price $11,750, with good terms. Call Leo Paget, 385-3632 or Ed Roberts, 382-4956. Office 385-8794.

**3.4 ACRES
5-ROOM BUNGALOW**

Colwood area. Could be V.L.A. lovely grounds, many fruit trees, flowers. Nice 2-bedroom home, large living room, family size dining room, bright kitchen. OOM htg. heat. Part basement. Only $11,950. Terms. C. Beard, 384-0463, 385-8794.

**PRICE TO SELL
$9,000.00**

Vendor has reduced price of his IMMACULATE 2-BEDROOM STUCCO BUNGALOW. Electric cab. kitchen. Living-dining room. EXTRA ROOM UPSTAIRS. BASEMENT WITH OOM HEAT. To view call Mrs. Johnston, EV 5-8794, GR 9-1289.

DUPLEX

Excellent rental area. Two bedrooms in each unit. New oil furnace. Extensive remodelling makes this an excellent investment at

Only $18,900

For appointment to view phone Mrs. Wallace or Mr. Dyer, 385-8794, 479-3471, 385-4918. Clarke & Wallace Realty.

**FURNISHED $10,500
FAIRFIELD RD.
CLOSE IN**

Three bedrooms, or two and den, full basement, late model furnace. Cosy home—all furnished ready to move into. Good size lot, excellent holding property in apt. area. Near St. Joseph's and Beacon Hill Park, easy walk to downtown.

Call MRS. WEBB, res. 477-3095.
Johnston & Co., 385-2471.

A SMALL HOUSE AND THREE ACRES of lovely high property. Owner going to Vancouver and must sell. Many fruit trees and berries. Property has great future subdividing possibilities. Fir trees, oaks and a nice location. The house is modest but clean and comfortable. Two bedrooms, living room, kitchen and bathroom, several outbuildings. Offers invited, reasonable down payment. Please call Mr. Slothers, EV 2-8101 or 656-5265 eves.
HARRY FOSTER LTD.

**LOVELY
UPLANDS HOME**
NEW AND UNIQUE
EVERY COMFORT AND CONVENIENCE
PRINCIPALS ONLY
$59,000
385-4968

**BY OWNER
NORTH QUADRA AREA**

Changing jobs, must sell 2½-yr-old, 6¾% mtge. N.H.A. house. Cathedral entrance, post and beam, 1,300 sq. ft. 3 Bdrs, large LR with FP, DR with sundeck off, cab elec kit with nook, O-O-M heat, fenced yard and full bsmt. Close to bus and schools. View anytime. Asking $17,900. 860 Beckwith Ave. or GR 9-3402.

JUST COMPLETED

See this new quality-built, full basement home. 1488 Lang St. (between Cook and Cedar Hill Rd.). Terms. Full price $14,900. EV 4-6617.

150 HOUSES FOR SALE

**HAGAR & SWAYNE
LTD.**
614 Yates Street EV 4-0531
Member of the Real Estate Board

**WATERFRONT VILLA
ALMOST AN ACRE
OWN BEACH AND RAMP
SPACIOUS, SECLUDED**

You CANNOT find this RARE type of property within city limits BUT if you are willing to drive 20 minutes to work and want SOMETHING SPECIAL LOOK AT THIS:

- GRAND PIANO SIZE LIVING ROOM;
- LARGE DINING ROOM with PATIO;
- COZY DEN with FIREPLACE;
- 5 LARGE BEDROOMS;
- 3 BATHROOMS;
- LAUNDRY;
- PARKING for FOUR CARS;
- BOAT RAMP off SANDY BEACH;
- ALL FENCED AND LANDSCAPED;
- FANTASTIC SEAVIEWS;
- ASKING PRICE $45,000.

A DRIVEBY WON'T HELP as very little of the home can be seen from the road. So for a personal viewing at your convenience, as well as of other equally attractive listings, call:

**JOHN BISHOP
OR ANY OF OUR
SALES PERSONNEL
EV 4-0531 (ANYTIME)**

GORDON HEAD $20,300

BRAND NEW, QUALITY-BUILT, 3-bedroom, 2-bath home. Basement, carport, sundeck, landscaped. $2,000 down, $150 a month, P. and I.

**SEA VIEW — SECLUSION
2 ACRES — $28,000**

1,500 feet, luxurious 3-bedroom and den home. Large, separate dining and living rooms. Modern in every way. Separate 3-car garages.

**UPPER LANSDOWNE
$28,900 TERMS**

4-bedroom, 2-bath, split-level. IMMACULATE home on a BEAUT

150 HOUSES FOR SALE

D F H

D. F. HANLEY AGENCIES LTD.
2293 DOUGLAS STREET
385-7761
24-HOUR SERVICE

TERRIFIC VALUE FOR $11,500.00

This home is situated in an area of new houses, and does a snow white siding exterior — a refreshing appearance. The thru hall leads to an oak floored 12x18 Living Room with a cute fireplace, an 11x16 Dining Room, Cabinet Electric Kitchen and two Bedrooms. The master with a cedar-lined closet! There's an extra room in the F.C. basement, and space for more development, economical oil hot water heat and drive-in garage. Lots of fruit trees—YOU MUST SEE THIS—A REAL BUY!

TO VIEW CALL ELAINE STEPHENSON, 385-7761 OR RES. 385-7016

MORE FINE HOMES BY BISHOP AND MANN

1. MOVE RIGHT IN NEWPORT AVENUE 3 or 4 BEDRMS OAK BAY

1380 sq. ft. of character home on a semi-secluded shrubbed grounds. Near Marina, Golf Club and water front.

Featuring: leaded windows and timber theme, 13x16 fireplaced living room, 8x10 dining, cabinet electric galley kitchen, 3 large bedrooms 4-pce. and 2-pce. bath. Full basement. Room for development upstairs.

PRICE $22,900. $5,000 DOWN.

Don't exclude this home until you've seen it. Immediate possession.

2. WHAT? WOULD YOU REPEAT THAT!

Modern 2550 sq. feet of actual gracious living space. This is not an exaggeration. The living room is a full 30x14 with huge fireplace and many extra windows. 26' of Hardwood feature wall. Dining room is 12x12. Den or sunroom is 26x10 with ½ glass walls. Kitchen is party size with oodles of cabinets and counter tops. Eating area box. Several steps up to three huge bedrooms (18x12, 14x14 and 12x10) and 3-pce bathroom with laundry chute and twin mirrors over two sinks.

Separate 8x10 laundry room. Separate 3-pce. shower bath off the irregular TV recreation room or second den.

Radio and intercoms in every rm. Double cement driveway to drive-in garage. Fruit and nut trees in fully fenced backyard. Loads of storage space.

Where is it? ... in popular Gordon Head on ASH ROAD one-half block to bus.

PRICE $25,750 with as low as $4,000 DOWN.

See it, then believe it!

3. COTTAGE CHARM OAK BAY $13,950 QUICK POSSESSION!

1300 sq. feet of family home. Close to Carnarvon park. Character living room 12x12 with new wall-to-wall carpet and massive granite mantel matched stone fireplace. Kitchen is fully modern with stainless steel sinks and arborite counters. Large dining area, overlooks fruit treed garden lot. Three bedrooms and 4-pce. tiled bathroom.

Stucco exterior and separate garage. 95x139 lot.

$3,950 down. THIS WON'T LAST.

4. $21,900 GORDON HEAD BONNIE RANCHER WITH A BREATHTAKING SEAVIEW

From the full basement and from threshold to threshold this home speaks of its proud building owners, as every detail of the 1300 sq. feet remains in new condition. It sits on a green gardened lot with the planters under the large awninged windows ablaze with red geraniums. Step over the threshold with us into the entrance hall and to the left into the combination living room dining room where on fair evenings you can watch the sunset behind the smoky blue Malahat while the sky rages with color and the Sidney lights twinkle on. The pastel kitchen is bright and cool with provision for a dishwasher. Oak hallway takes you to three good size bedrooms with large cedar lined closets and a compact 4-pce. vanity bath. Well lit stairway takes you to 7' of basement housing a mammoth recreation room 48 feet long and a utility room ready for your automatics. Hot water baseboard heating is quick and economical costing only $110.00 a year.

5. I'M GETTING TOO BIG? HOUSES DON'T GROW $13,950

They talked in the men the other night like I was a dearly beloved game where good home go. But I'm not and I haven't grown an inch in 46 years and I'm as good today or better. I should say, than I was 3 years ago. I've got 2 bedrooms and a new bathroom up here and downstairs I'm all remodelled throughout. My living room with fireplace, huge dining room, 13x13 den and great big family kitchen. Why they even gave me a new beige stucco coat and a new furnace to keep me warm. My plumbing all copper and wiring is brand new. After all this they give me away at this steal price. I'm down in the Hazelton area right on bus lines and walking distance to schools and shops. Call one of the men folkses here and come and see for yourself. Only $3,000 down payment required.

6. $49,500 WIPE OFF YOUR COAT OF ARMS

From the broad threshold of the gates that swung wide you'll barely behold the castle of your dreams through the interspersed trees. An intimate European charm was expressed in the building and landscaping of this home from formal rose gardens to the intimate warm rooms inside. Over 3350 sq. ft. of floor area accommodating every bit of living area you'll ever need for your family and welcome guests and 4 or 5 huge bedrooms separated by 2 full bathrooms and a 2-pce. bathroom. Originally this stately home was built on its 2½ acres of black land pasture and trees, without a single nail. Today it stands like the day it was built, ready for years and days and knights of happiness.

For Any of These Six Homes Call TERRY MANN, 477-4837 or BYRON BISHOP, 382-6895

NEED LIVING AREA 4 BEDROOMS DOUBLE LOT EARLY POSSESSION $12,900

Modernized inside and out, four large panelled bedrooms with plenty of space in the 10x17 ft. living room and large family sized electric kitchen.

Extra large lot with some trees located near school. REASONABLE TERMS.

CALL CHUCK McELREA, 385-7761

IT'S SO PEACEFUL IN THE COUNTRY

The gently sloping 2 acres include ½ acre of 3 varieties of raspberries, a small patch of strawberries, and fruit bearing apple and cherry trees.

A 2-bedroom home with large new kitchen. Full concrete basement with new OOM heat and another bedroom. On city water, low taxes — $200.00—one septic system.

Location: 10 minutes from downtown, on a quiet street, and the asking price is $16,900. CALL REG SCRUMMAKER ANYTIME. Office: 385-7761 or Res: 385-4080.

150 HOUSES FOR SALE

D F H

D. F. HANLEY AGENCIES LTD.
2293 DOUGLAS STREET
385-7761
24-HOUR SERVICE

MOVE UP TO MAJESTIC MAPLEWOOD! MODERN MASSIVE

Some people say you never find TOP QUALITY IN A MODERN HOME. This home will prove them wrong, because it has 1640 spacious feet of quality construction, carefree maintenance and spacious comfort.

Set among TALL OAKS on an oversize lot high among prestige homes and featuring such heart warming items as:

- "Set and forget" oil hot water baseboard heating.
- Two fireplaces on the main floor.
- 20x15 living room.
- 10x15 dining room.
- De luxe kitchen with family area and adjacent auto laundry area.
- Full basement with extra rooms and 12x18 rec. room area.

$24,900

Owners transferred. See it now and pick yourself a few days from now.

CALL J. CLOVER, 385-7761 Anytime

TOWN & COUNTRY REALTY LIMITED
3617 Douglas St.
382-7276

GORGE—VACANT

$1000 down, $75 per month. Taxes $77 net. Oil hot water heat. LR has fireplace. H.W. Floors, picture window. Large lot, with dining area, 4-pce. bath, one lge. bedroom, utility room. Some furniture inc. Price $8,500.

479-6153 C. Sinden 382-7276

OLD WORLD ATMOSPHERE MODERN TRIMMINGS

This older home has dignity and charm. Its 1628 sq. ft. interior has such features as leaded French doors, recessed china cabinets, beamed ceilings in living and dining room. Wall-to-wall carpeting in strategic places complement the richness of the interior. Spacious master bedroom features a sunny sewing room off. There are two more bedroom and a remodelled 4-pce. bathroom with glass enclosed bathtub and shower. Kitchen is large, bright and modern. Wired 220. Cheerful eating area off. Full spotless basement has drive-in garage, room for expansion. House wiring and plumbing renewed. OOM heat. Excellent sewered lot in treed area with park, sea, shopping and transportation close at home. F.P. $18,950. Excellent terms. Phone F. Colombin, 382-7276.

BURNSIDE

Attractive 2-bedroom home, extra bedroom in basement, living room 13x18 with fireplace, drive-in garage, close to schools, shops and transportation. Priced to sell at only $14,700. Terms. Call Bert Ralph, 382-7276 or 383-8044.

SNAP

$2,000 down, $100 per mo., 3 bedrooms, living room with fireplace, plus family room. Full bsmt. with Oil O-Matic heat. Carport with sundeck. Close in. Full price $13,750 including Tappan range, automatic washer and dryer and fridge.
EV 2-7276 Lew Meilliet 656-3275

• VLA APPROVED •
REDUCED $1,000
FOR QUICK SALE!

On 1-acre "corner" lot this bungalow has third bedrm. (8x22) and half-completed Rec. Room (all subfloored) in full basement. "Apto" oil heat, separate garage plus tool shed and summer (or playhouse) 10 ft. square. Taxes approx. $100 net. "Good buy" at $15,900 (includes fridge and range). Call Ronald Y. Cannon (Sqdrn.-Ldr., Ret'd.) at Res. 479-6243 or 382-7276 (24 hrs.).

BYRON PRICE
1314 Quadra St., Ph. 385-2458

VLA SECLUDED NEAR DEEP COVE

Approximately 1 acre of treed seclusion. A beautiful new home with large living room. Family kitchen with dining area. 3 bedrooms. 4-pce. vanity bathroom. Full basement with carport and sundeck. Full price $20,500. Phone Victor Wong, EV 5-3456 anytime.

GORGE AREA $11,900

Extremely well kept home on a lovely street. 15x12 living room has a fireplace. There are 2 bedrooms on the main floor plus den or 3rd bedroom in basement. Large electric kitchen. Heating is by new oil furnace. Plenty of additional storage cupboards built into the full high basement. Carport. Several young bearing fruit trees. On sewer. Close to all services. Taxes $179.58. Possession 30 days. Call C. Walsh, 385-2436 or 382-6985 evenings.

GLANFORD 4 BEDROOMS DOUBLE LOT

I ask you, where can you get another deal like this?

- NEW COPPER PLUMBING
- NEW AUTOMATIC OIL FURNACE
- NEW HEAVY WIRING
- RENOVATED
- CORNER DOUBLE LOT 130' x 120'

Full Price $11,900

For further details call Ron Black, EV 6-1346 anytime. Metropolitan Realty Ltd.

PERFECT RETIREMENT

Five-room, no-step BUNGALOW. 1080 SQ. FT. 18' x 15' LIVING ROOM, 2 SPACIOUS BEDROOMS 14' x 10', electric kitchen with dining area. LOVELY OAK FLOORS. BRICK FIREPLACE. 3RD BEDROOM FINISHED IN FULL BASEMENT. Oilomatic heating. VARIETY OF FRUIT TREES and shrubs, nicely landscaped. Carport with easy access. This is a must if you want an EASILY KEPT PROPERTY. Terms: $2,000 will handle. Full price $12,900. For appointment call Mr. Ludlow, EV 2-7276.

Town & Country Realty Ltd.
3617 Douglas St.

SAANICHTON WATERFRONT

Owner unable to keep up this delightful property. 2/3 acre with 100-ft. waterfront, 1,228 sq. ft., 8 yrs. old. Full basement, oil heat, 3 bedrooms. Full price $26,000, terms. Call

VERA PIPES
386-2231 — 656-5116
COLONY HOMESALES

3-BEDROOM OLDER HOME, 3 lots, $12,500. 479-1446.

VIEW ROYAL, BY OWNER, 3-bedroom cottage, fireplace. 386-0688.

150 HOUSES FOR SALE

SHIRLEY PHILPS' HOMEFINDERS Ltd.
Fairfield Plaza 388-4401

SHIRLEY PHILPS ANNOUNCES A GALA OPENING
4517 DAPHNE PLACE
TODAY 2-4:30 P.M.

It's New—$36,900.
It's Seaview supreme.
It's Scrumptious.
It's Gorgeous.
It's Enchanting.
It's 1580 sq. ft.
It's 2 Bedrooms plus Intercom and Everything.

Be my Guest
SHIRLEY PHILPS
388-4401

ROOM TO GROW FOR $14,500

A bright shiny family kitchen to warm the homemaker's heart, cupboards for everything. Gleaming oak floors, 4 big bedrooms, full basement, hot water heat. Play house and separate garage, in a big back yard. Lots of nice, clean hard-top for kiddies' play area. Please phone and make an appointment to view this lovely new listing.

MARY SMALL
388-4401 or 386-8544

FERNWOOD AREA $5,750

White exterior.
Large living room.
Modern kitchen.
Dining area.
Full basement.
With furnace.

ANNE STARK
388-4401 or 383-2548

$16,900 3 BEDROOMS

1144 Sq. Ft. of home. Wall-to-wall carpet in dining and living rm and a lovely fireplace. The bedrooms are big and bright with double closets. There's a luxuriously large 4-pce. vanity bathroom. The kitchen has family-size eating area and has a lovely laundry area off. Close to schools and shops its planned for the busy, growing family.

GRAY LORENZEN
388-4401 or 652-1053

FAIRFIELD—GONZALES $17,900

On a quiet street in this lovely area, sits a stucco home just waiting for a new owner. Built in 1950, it consists of entrance hall, gracious living room, separate dining room, Modern electric kitchen and 3 good-size bedrooms. Extra bathroom and bedroom in full basement. Secluded, fenced yard with fruit trees.

JANET SLATER
388-4401 or 385-9664

CHARACTER HOME 1½ ACRES $25,000

In top condition and delightfully different this is an ideal home for an "on the go" family. A beautiful reception entrance with winding staircase to 2nd floor. The dining room is family size, there's a fireplace in the attractive living room. The kitchen, a joy to be in has a bright dining area. There's a toilet and wash basin in the big utility room and the master bedroom completes the main floor. There's a roomy bathroom, three large bedrooms with balconies off and a study on the 2nd floor. The rumpus room with raised fireplace, a nice workshop and room enough to find a place for everything, completes the basement. Outside, besides room for horses, dogs, and children there's a fenced eating area with barbeque fireplace and the ENTRANCE drive is through attractive landscaping.

GRAY LORENZEN
388-4401 or 652-1053

TRUE PANABODE ¾-ACRE OF TREES $15,600

Close in, a most secluded and delightful setting, this 2-bedroom, no-step Panabode calls for long quiet evenings beside the roaring fire—good music and books. Ah, this is living! In a world apart yet just minutes to school and everything! If you like to LIVE with a difference. Call

SHIRLEY PHILPS
388-4401

WATERFRONT

Like to have your own boat house and boat ramp complete with winch on a secluded bay, protected with little islands? Absolutely gorgeous view of the Olympics from this delightful family home on 7/8 acre all fenced. Circular driveway and nice landscaping. Many special features in the home such as grand piano size living room, separate entertainment size dining room with sundeck off, den with open fireplace, master bedroom en suite. Excellent terms on full price of $45,000. Phone

MARIAN PRICE
388-4401 or 477-6394

"FRAN McVITTIE"

After 8 weeks touring England and Ireland, I am back—full of Vim—ready to sell your home for you. Call

FRAN McVITTIE
388-4401 or 476-4906

HALLOWEEN MAGIC $10,000

This little stucco home is in the High Quadra-Cedar Hill area. Consists of attractive living room with headliner fireplace—large, cozy kitchen plumbed for washer and dryer. Two good size bedrooms. Furnace. Separate garage. Large lot. View with

JANET SLATER
388-4401 or 385-9664

AN IDEAL STARTER FOUR BEDROOMS

Drive by 1169 Lockley Rd. to see this cute, comfortable home. Low down payment and $80 per month. Full price only $8,925. Oil heat and a good sized yard for the family. Call Terry Dow, 386-6131 anytime.

Kasapi Construction Co. Ltd.
2898 Douglas St.

BY BUILDER — 4300 TYNDALL. De luxe 3-bedroom home, under construction, $22,800. Postle, 477-3728.

150 HOUSES FOR SALE

NEWSTEAD REALTY LTD.
1010 GOVERNMENT 382-8117

EVERGREEN WONDERLAND RETIREMENT — 2-BR

This charming home, only eight years old, offers a spacious living room, L-shaped dining area. Cabinet electric kitchen. Laundry room. Close to everything. OOM heat.

$12,900

For more information call

MRS. BEVERLEY QUINN
EV 2-8117 or EV 8-5042

THE BEST DEAL! ESQUIMALT

A spotless, as-new, no-step, three-bedroom home of over 1,500 sq. ft. with a view of sea and mountains, on a large 85x210 lot. A circular driveway leads you to the very attractive entrance foyer of this charming home. The ample living room has a sandstone fireplace and the entertainment-sized dining room has an adjacent sundeck. The master bedroom, 16x13, has a huge cedar-lined, walk-in, lighted closet. Utility room off family kitchen. Driveway to carport and workshop. Reduced for quick sale.

FULL PRICE $19,500
WITH EASY TERMS

To view this, lovely home, please call me anytime.

PATRICIA SEDGER
382-8117 or 479-3673

CORDOVA BAY PANORAMIC SEA VIEW ¾ ACRE

Newly listed, a quality-built 3-BR home that even the most discriminating buyer could hope to ask for. A few of the appointments are wall-to-wall carpets in the large LR, DR and hallways, 3 bathrooms (one en suite to the master bedroom), electric cabinet kitchen with built-in stove, oven, etc., rec. room, balcony overlooking the sea lanes, patios and the most beautiful garden, all planted in shrubs, bamboo, lawns.

FULL PRICE $37,500
With Good Terms

To see your future home call

RON SEDGER
382-8117 or res. 479-3673

NEAR THE SEA SHORE!

A modernistic split level home within 2 BLOCKS of the waterfront and boating facilities. VIEW OF A QUIET BAY! Only 20 minutes drive from downtown Victoria, on transportation and close to stores. This most attractive 3-bedroom home features a beautiful living room with fireplace, dining room, a kitchen with BUILT-IN appliances, bath, rec. room and spacious sundeck. This is excellent value for

ONLY $21,000

Only a reasonable down payment required! Exclusive with

MR. HEGEN
EV 2-8117 evenings EV 5-8995

SOOKE VILLAGE POSSIBLE VLA

Just listed, a new 3-BR home on one acre of ground and close everything. The large LR is panelled in teak, DR in mahogany, full electric cabinet kitchen, large basement with rooms roughed in.

FULL PRICE $19,500
With Easy Terms

To view this lovely home Please Call

RON SEDGER
382-8117 or eves. 479-3673

GORGE 3 BEDROOMS PLUS

Without doubt one of the best buys in Victoria today, this brand new listing on an immaculately kept house offers 3 large bedrooms, living room (Arizona fireplace), dining room, all hardwood floors, electric cabinet kitchen, OOM heat and many extras, fruit trees, shrubs, etc., and just 5 minutes away from town.

Full price of this N.H.A. Home $15,500 With Terms.

To view this lovely home, please call 382-8117 or 479-3673 anytime.

RON SEDGER

CITY CENTRE DUPLEX

Absolutely spotless, only 12 yrs. old, 1308 sq. ft. of floor space. Site, one consists of 2 large bedrooms, dining room, 14x18 ft. living room with fireplace, extra large kitchen with separate utility room. Ste. two — 2 bedrooms, large living room, kitchen, utility area. Separate meters and thermostats.

ASKING $20,000
With Terms

ELLWOOD NAULT
382-8117 or 388-4150

BUILD NOW
PRICES WILL NEVER BE LOWER

Free custom designing and quality family supervised construction to give you the best home for your building dollar. Discuss your requirements now, no obligation of course.

BONDED
V.L.A. N.H.A.

Vickery & Sons Ltd.
3217 Aldridge St. 385-1285
BUILDERS OF THE FINEST HOMES

ESTATE SALE

SOLID, CLEAN, CHEERFUL, WELL-BUILT older home. FULL, bright, DRY BASEMENT. There is over 1,100 sq ft in this FIVE-ROOM BUNGALOW. All rooms so CLEAN and WELL MAINTAINED. The KITCHEN is WIRED FOR ELECTRIC RANGE, in fact the WIRING is ALL NEW 100-amp service. There is a new AUTOMATIC OIL FURNACE. The LOT is located CLOSE IN and is small and compact. Excellent for the person who wants a small lot and LITTLE GARDENING. Proposed price ONLY $9,900. MUST BE SOLD. Offers considered. To view PLEASE DIAL CLIFF STRETCH, EV 2-8145 or EV 3-7436, exclusive salesman with Victoria Realty Ltd.

IF YOU DESIRE

COMFORT AND CONVENIENCE here is the perfect retirement home for you. Located close to transportation and shopping. THE LOT is neat and easily maintained. THE HOUSE is warm and inexpensively heated. THERE IS A BRICK FIREPLACE in the living room, and the BEDROOMS ARE TWIN SIZE. You'll be surprised to find this home SELLING FOR ONLY $9,850 with attractive terms to the vendor. To view call NOW.

DON ROBERTSON 383-6807
VICTORIA REALTY LTD. 382-8145

DEEP COVE

10 Acres cleared, excellent soil. Suitable horses or farming.

J. C. I. Edwards 656-1506
M. G. DALBY & CO. LTD. 383-6241
GR 9-3152.

150 HOUSES FOR SALE

MAYFAIR REALTY LTD.
Woodward's Mayfair Mall
3153 Douglas St. 386-2955

OAK BAY SOUTH

Here it is. A fine three-bedroom family home, only 8 years old, in this desirable area. Featuring a nice entrance and thru hall plan. Large L shape living and dining room and a spacious kitchen with built-in oven and counter-top range. Schools just half a block. Bus stops right in front and shops 2 blocks away. You can't beat this for convenience. Phone DON BURGESS, 386-2955 or 384-0737.

ESQUIMALT 1300 SQUARE FEET 3 BEDROOMS

Bright, clean NHA-built bungalow in a choice location. Large living room has feature raised hearth fireplace, dining room, elec kitchen has dining area, full high basement, drive-in garage. Price with terms only $21,300. Also all trades will be considered. Detail by rang FRANK HOUSFIELD at 386-2955 or 479-1000.

OAK BAY NORTH $3,000 DOWN

HERE IT IS. A fine 3-bedroom home featuring a thru hall plan. Large eat-in elec. kitchen with a nook. Good-size dining room and 3 large bedrooms. Full cement basement and a finished rec. room. Beautifully landscaped with a wide variety of expensive shrubs. Call DON BURGESS, 386-2955 or 384-0737.

2-BEDROOMS GLANFORD $3,500 DOWN

Here's a fine, cosy 3-bedroom home in a very pleasant area. Comfortable, spacious living room and nice size dining room. There's an attached carport and storage area and well-kept grounds. Couldn't be nicer. Phone DON BURGESS at 386-2955 or 384-0737.

OAK BAY BORDER $14,950 FULL PRICE

Approximately 1,000 sq. ft. of spotless modern living space. This STUCCO home, with full concrete basement with partially completed room, new OOM heating, and ready trim lawn and shrubs, offers 13x18 living room with fireplace, separate dining room, 2 bedrooms and modern kitchen with nook. This is a tremendous buy in a much-sought-after location. TERMS, TOO. For appointments to view, please call LOU BLOOMFIELD, 386-2995 or 477-4878 anytime.

LOOK AT COLWOOD

For a better buy—only 15 minutes from downtown, but with that touch of seclusion that a large treed lot gives. Two generous bedrooms, an inviting living room and fireplace, an impeccable kitchen endowed with built-ins that you have always wanted. Semi-formal dining area, too, and to complete the picture there is a utility room wired for washer and dryer. All hardwood floors throughout. Faultless construction forms foundation to roof. Owners leaving for Vancouver. This is your opportunity at $13,900. Phone J. J. WILLIAMS anytime at 386-2955.

MOVE RIGHT IN

You will approve the location of this 2-bedroom home with 3rd in a full high basement. Close to popular shopping centre, good schools and one-half block to bus. A lake view gives you a sense of privacy hard to find in a close to town area. Wall-to-wall carpeting over hardwood floors in living room and hall. Hardwood also in the bedrooms. The price is attractive, too, at $13,750 with only $2,750 down. Phone ETHEL HARVEY now to view at 386-2955 or 479-2996.

SHELBOURNE PLAZA

Exceptionally nice 2-bedroom home, bright kitchen with eating area, living room with fireplace, high basement, drive-in garage. N.H.A. mortgage of $5,400 5¾%. Asking $13,000. Call TED CHARTRES, 386-2955 or 386-5506.

$1,500

A 2-bedroom home on a better than average sized lot. Large living room with hardwood floors and heatilator fireplace. Close to town and asking only $11,300. Phone ETHEL HARVEY for appointments to view 386-2955 or 479-2996.

1,000 DOWN $12,500 FULL PRICE

4-bedroom stucco older home in good shape. Large rec. room, living room, dining room — SEVEN ROOMS. OOM, copper piping. A must to see. Call Lou Bloomfield, 477-4878.

GARDNER AGENCIES LIMITED
899 FORT
385-1448

5 ROOMS 1.03 ACRES $8,950 — TERMS

This eleven-year-old bungalow, with part basement, separate garage, can be yours with reasonable down payment and $75 per month. Taxes only $1 per year. Mostly bottom land and situated off West Saanich Road near Observatory. Information and to view, phone anytime to:

"ARMY" ARMSTRONG
385-1448 or 479-2855

DUPLEX PRIME LOCATION $2,500 DOWN

This immaculate duplex containing spacious, bright rooms throughout is handy to schools, shops and transportation. Each suite is self-contained. STOVES and SOME DRAPES are included in the full price of $13,900. Cablevision. To view this desirable property call Mrs. D. M. Shaw, 386-7707 anytime. Mears & Whyte Oak Bay Realty Ltd.

TEN MILE POINT SECLUSION

If you are looking for a home with seclusion plus character you should see this. Delightful LR approx. 21x16 with FP, small DR, Two BRs, part basement, oil heat. Treed property. Many other nice features.

Price $23,800

View only by appointment. R. F. Harris, EV 3-7174 or GR 7-2886. E. N. Cabeldu Ltd.

GORGE AREA 2 BEDROOM — $13,400

Delightful 2-bedroom home plus extra bedrm. in full high basement. OOM. Living and dining room. Elec. cabinet kitchen to incl. range. Vanity bathroom. Priced for quick sale.

Call IRENE DALZIEL, 384-8892 or 386-3231.
COLONY HOMESALES

CLOSE TO SHELBOURNE $17,300 — 2 BEDROOMS

On a quiet, treed cul-de-sac, OVER 1300 SQ. FT. Large L-shaped living and dining room, corner fireplace. Convenient working kitchen. Economical oil HW-heat. Sep. garage with workshop. To view call BETTY SILVER, 386-2885 or 386-3231.
COLONY HOMESALES

OPEN HOUSE, 834 WOODHALL DR. off Quadra St., Sat. and Sun., 2 to 4 p.m. New 3-bedroom home, full basement, carport and sundeck. Close to bus and schools. Asking $18,900. Burkard Construction Ltd., GR 9-3152.

150 HOUSES FOR SALE

BROWN BROS. AGENCIES LTD.
1125 Blanshard Street
EV 5-8771 anytime

CLOSE TO NADEN $1,750 DN.—$75 PER MO.

An ideal little stucco home in good condition. Nice living room. Exh. elec. kitchen, 2 bedrooms. No basement. A bargain at

$7,750

Call Mr. Pearce, EV 5-8771 anytime.

SWAN LAKE MAKE AN OFFER

Immaculate family home—view of Swan Lake. Cosy living room, fireplace, oak floors, large family room with large sundeck off. Spacious family eat, electric kitchen. 4-pce. bathroom and utility room. One bedroom on main, 2 bedrooms up. Full bsmt. New OOM heating. Lovely garden lot. Good terms available. Asking $14,500. Make an offer. C. Pearce, EV 5-8771, Res. EV 6-3808.

NEAR D.V.A. HOSPITAL

This older 2-BR bungalow has a full basement and OOM heat. It also has a fireplace in the living room and is nicely situated on a dead-end street. The full price with low down payment is

$9,500

Please call Ted Graves, EV 5-8771 anytime.

HIGH GORGE 1284 PALMER RD.

Drive out Quadra Street to Palmer Road, continue to new cul-de-sac, and SEE this family bungalow. Built in parklike setting on 75x100 lot with beautiful shrubbery. Spacious floor plan, lovely 16x18 living room with raised hearth fireplace, full dining room. Large, bright cabinet electric kitchen special feature, 14x16 carpeted family room with fireplace on main floor—sliding glass doors to patio. Bathroom with shower, utility room and extra bedroom or storage area. Raised level has three bedrooms and 4-pce. tiled pembroke bathroom. Oak floors throughout. Automatic hot air heating and attached carport. Basement. Full price $23,500—Substantial mortgage available. To view call GEORGE THORNELOE, GR 7-2771.

VICTORIA WEST THREE BEDROOMS

Close to YARROWS, VMD and NADEN. A well-kept solidly-built full-basement Bungalow with OOM heating and drive-in garage. Spacious living room with fireplace, large family cabinet electric kitchen. A pleasure to show this exceptionally clean home.

Price with terms $11,950

To view call Mr. THORNELOE, GR 7-2771

DRIVE BY 1231 HILLSIDE AVE.

Here is a well-built, well-planned Bungalow consisting of through hall, living room with open fireplace, separate guest-size dining room, cabinet kitchen, three good-sized bedrooms. Spacious rumpus room in the full, high basement. Automatic oil furnace, drive-in garage.

Full Price $13,500

For appointment to view please ask for Mr. Lawson, EV 5-8771 anytime.
EXCLUSIVE LISTING

OAK BAY SOUTH

Spacious older home in the delightful Windsor Park area—cosy living rm with F.P., family dining room, modern kitchen, 3 bedrms plus full basement with rec. rm., 2 more bedrooms, drive-in garage, O.O.M. So much house for only $15,700!

Call Mrs. Fraser, 386-3481.
COLONY HOMESALES

MILLSTREAM RD. OVER 2 ACRES

Lovely 2-bedrm home. Country atmosphere close to town. Included are COTTAGE, CHICKENHOUSES, etc. Large irrigated garden. Treed Parklike area, secluded. A conversion Paradise for $14,900. McCandless Realty, 930 Fort St. Ph. EV 5-6111. Eves. EV 2-0870 or EV 4-5895.

FAIRFIELD NEAR SCHOOL

Solid older home with 3 bedrooms, cosy living room and large family dining room. Electric kitchen has breakfast area; full high basement and near-new oil heating. $11,300. Call MR. HARRIS, 477-1198. C. G. Helsterman & Co. Ltd., 1121 Blanshard St.

WIDE SEA VIEWS

SOOKE HIWAY, 4-BEDROOM HOME. 4 Acres parklike grounds. Low taxes. VLA approved. Only $10,000 Cash.

COUNTRY RIDE OUT

Older Pt. Rd. 3-Rm cottage. Over 5 Acres. Lovely spot. Asking $6,500 Cash. McCandless Realty, 930 Fort. EV 5-6111. Eve's EV 4-5895.

RESIDENCE, HIGH ROCKLAND near Government House. Unlimited view. 9 years old. Over 3,000 ft. of living space. Asking $35,000. Also modern side-by-side duplex in Saanich, $26,000. Owners moving. EV 6-3994.

TRADE YOUR EQUITY IN YOUR PRESENT HOUSE FOR THE HOME YOU NEED

BYRON PRICE
385-2458 1314 Quadra St.

perienced craftsmen as low as $500

6-ROOM OLDER TYPE HOUSE James Bay. Near schools and bus and shopping centre. $500 down, full price, $7,300. 382-8085.

5-YEAR-OLD 2-BEDROOM, FULL basement home. Landscaped. $13,300 terms. 989 Nicholson St. 479-2797.

GORGE, STUCCO, 4 ROOMS. Basement. $9,250. Terms. Henry Hope of H. G. DALBY & CO. LTD. EV 3-6241.

SOUTH OAK BAY, TUDOR HOME. 4 bedrooms and swimming pool. For sale or rent with option to purchase. 383-0331.

BY BUILDER—NEW 3-BEDROOM, 885 Swan Street. Full price $17,000. Clear title. Open for view Saturday, Sunday, 1-5 p.m.; 477-1731.

151 COUNTRY HOMES AND PROPERTIES

10 MILE CIRCLE CENTRAL SAANICH HIGH VIEW

Over ½ acre of beautiful landscaping, fruit trees etc., surround this long, low, 1130 plus sq. ft. beauty which commands a panoramic valley view to delight your eye. It contains a dreamy 20x16 sunken living room with a raised hearth, old brick fireplace and teakwood feature wall, separate 10x10 dining room, step saver kitchen with adjoining utility room, 4 pce. bathroom and three good sized bedrooms. Downstairs is a ½ basement with drive-in garage and workshop. There's also a separate garage with lean-to greenhouse, a secluded patio, concrete boat or trailer storage pad and numerous other desirable features. This new exclusive listing will not be around long at the price of $16,900 with $3,000 down, so phone us right now as viewing is by appointment only. Don't miss it!!

BOB HAGUE
GEOFF BUCK
385-7761

D. F. HANLEY AGENCIES LTD.

APPROX. 4-5THS TREED ACRE IN Sooke. All conveniences. This is truly a wonderful building site. $1,650. Terms. Also level lot, partly cleared, best of soil. Offers. 642-3655.

SEA VIEW—ARDMORE DISTRICT 3 cleared acres. V.L.A.-approved. Older 5-bedroom modernized home. In-law suite. O-O-M heat. 2-car garage. Paved driveway. Barn, utility buildings, deep well. Close to swimming, fishing, golf. $26,500. Phone 656-5293.

SIDNEY REALTY LTD.
Specialists in retirement properties in Central and North Saanich, Ph. 656-2622 Sidney.

NEW TWO-BEDROOM HOME AT Qualicum Beach, semi-waterfront. Low down payment to right person. Phone 757-8418.

151 COUNTRY HOMES AND PROPERTIES

In respect to the memory of the late GORDON G. HULME this office will be closed all day Monday, Oct. 17, 1966

ELBOW ROOM V.L.A. RANCHER

Here is a neat and trim rancher situated in a fine residential area in the country. Set on 2/3 acre this modern home features a large living room and L-dining area finished in fine woods. Plate glass doors to the patio invite outdoor living. 3 bedrooms and a large kitchen take care of family requirements. A double garage allows indoor storage of that boat. Schools nearby. Enough said: Come and see it!

$15,900

Call
656-1154 E. DROST 656-2427
GORDON HULME LTD.

THE YORKSHIRE
737 Fort St. 384-0514

SAANICH Home and Market Garden

Comfortable small home with four rooms, full basement, OOM heating. Only 6 years old. Productive 3.36-acre garden in berries, corn, etc. Good VLA prospect.

Asking $19,000

PLEASE CALL DAVID MICHAEL, 384-0514.

SAANICH Ideal Hobby Farm

Most attractive small holding with modern home in five acres garden, all fenced, plus fine barn 1,300 sq. ft. and two milking stalls. Superb big all-electric country kitchen in the home and three bedrooms, two bathrooms, large living room, utility rooms, etc. Whole property in excellent order. Good terms available if desired.

FULL PRICE $30,000.

Please call Harold Groos, 384-0514.

I—

BRENTWOOD BAY
BRAND NEW — 1,325 SQ. FT.
VACANT — ½-ACRE LOT

Quality built 3-bedroom home consisting of:

- 17'x17' living rm. with fireplace.
- 9x9 DR, cab. elect. kitchen.
- Lge. master bedroom en suite plus a walk-in clothes closet.
- 4-pce. vanity tiled bathroom.
- Hardwood floors throughout.
- Full high basement, O-O-M heat.
- Double carport, paved driveway.

Price $24,000 — terms

II—

SEA VIEW — SECLUSION
OLDER 3-BEDROOM
RENOVATED HOME

- Lge. cab. kitchen with nook.
- Sep. dining room.
- 20'x24' LR with fireplace.
- 2 bathrooms.
- Full basement, OOM heat.
- Extra room in basement.

Price $18,500 — terms

385-3435 A. VICKERS 652-2266
P. R. BROWN & SONS LTD.

FACTS NOT FICTION

Ideal retirement home

- Two bedrooms
- Cosy living room with fireplace
- Electric kitchen
- Nicely landscaped treed lot
- In beautiful Brentwood Bay.
- Full price, with terms, $12,500

Fabulous Sea and Valley views

- Four bedrooms
- Full basement
- Large panelled living room with fireplace
- 2½ acres
- Full price, $27000

Call Harry Parker, 656-2847, or Len Watson, 652-2108, or Brentwood Properties Ltd., 652-1141.

SALTAIR

407' waterfront with a superb view of the Islands. A neat 3-BEDROOM home with a well-tended garden and THIRTEEN ACRES of woodland. After 34 years of happy residence, widowed owner is retiring to smaller property. This is your opportunity to purchase an excellent summer home, PLUS land for SUB-DIVISION. Clear Title investment at $28,200. Call Mrs. L. Delahunt, 385-7707, anytime, for further particulars. Mears & Whyte Oak Bay Realty Ltd.

V.L.A. $14,500

DRIVE past 2818 Sooke Road, do not disturb occupants. See this 2-bedroom stucco home with an extra bedroom in the basement. Nice living room with fireplace, cabinet electric kitchen with large eating area. Full cement basement, OOM heat. Situated on over ½ acre. Phone

DON SMITH
384-0531 (anytime)
ANYTIME TO VIEW
HAGAR & SWAYNE LTD.

MONTREAL TRUST
1065 Fort 386-2111

ROYAL OAK AREA

2.19 acres with a modern 2-bedroom home, 3rd bedroom not completed, living room with fireplace, cabinet electric kitchen, OOM heat, plumbed for washer and dryer, city water. This is beautiful secluded property, fruit trees, etc. Only 6 miles from the city. $16,900. Reason for selling—owner transferred. For further particulars, please contact

JOE SHORT
386-2111 EV 3-8321

METCHOSIN SEAFRONT SECLUSION

Almost 2 acres of lovely wooded property on the 100' cliffside frontage with magnificent sea view; there is a neat little cottage, soundly built with cement foundation and a separate garage. A perfect hideaway just 20 minutes from city centre. A bachelor's dream. Full price $13,500. Call Mr. Yells at 382-2101, res. 393-5039. An EXCLUSIVE LISTING.

Harry Foster Limited

METCHOSIN 20 ACRES MUST SELL

Any reasonable offer will be considered. This is a beautiful property. Fronts on two roads and is fenced and cross fenced with year round stream running through. Barn for 24 head of horses makes this an ideal pleasure riding opportunity. Owner leaving Victoria. Property can be sold for as little as $3,500 down. Call MR. JAMES, ISLAND HOMES LTD. 386-2996 or 382-6787.

TREED ACRES

9

153 WANTED TO BUY HOUSES

IS YOUR HOUSE FOR SALE WITH $1000 to $1500 down. Please call Rose Chope. EV 3-0028 or Dickie Agencies. 382-4313.

PLASTERER REQUIRES A HOUSE that needs repair. Cash or cash to mortgage. Phone Phil Strutt. Quadra Realty Ltd.

HORSEMEN ATTENTION
Attractive 20 acres, bordering Sandown Park, mostly cleared, fenced. $32,000. Terms available. 477-8713.

134 PROPERTY FOR SALE

$9,500
SEAVIEW LOT
BRENTWOOD

An ideal location on Brentwood's scenic Sea Drive. Part of the old Brentwood College grounds. High above and overlooking Tod Inlet and views all the way to Separation Point. Offers considered. For further particulars call Don Whyte, 385-7707.

SEAFRONT LOT
PATRICIA BAY

A desirable ½ acre lot with 100' of seafrontage, well treed, easy to build on. Southern and Western aspects, lots of sunshine. Full price $12,000. Call Don Whyte, 385-7707. Mears & Whyte Oak Bay Realty Ltd.

LANGFORD
Lot 80.6 of an acre. Located HOY LAKE RD.—$8,000.
ALSO
400 block Hillside Ave. 2 lots, each 60x120. Zoned heavy industry. All cleared and gravelled—$11,000.
ALSO
CITY
2 lots Spruce and Hemlock. Just off Douglas St. Size 50x100 - 50x118. Zoned light industry. Price $30,000.
ALSO
CITY
Lot 60x120'. Just off Douglas Street. $18,000. Zoned light industry.
FOR ABOVE PHONE
ROY E. HILLS, EV 5-6741
Northwestern Securities Ltd.

$8,500
5.13 ACRES
Caldecote Rd. in Saanich. Low down payment and full balance to vendor at reasonable monthly payments.

3.7 ACRES
CORDAVIO BAY
2-BEDROOM HOME
$28,700
$10,000 DOWN
Call
BYRON BISHOP, 382-6895
or
TERRY MANN, 477-4837
D. F. Hanley Agencies Ltd.

6.5 ACRES OF PARKLAND
with ever-running stream — $4,500
4.7 acres with 3-room house and garage—$5,950.
Waterfront lot East Sooke with lovely view—$3,000.
Gorge view lot, Aral Rd., 100x127, cleared, $5,000.
View lot in Marigold on Zinnia. 77x204 ft.—$2,500.
14.5 acres farmland, Happy Valley, $14,000, and lots more. Phone George Lee, P. R. Brown & Sons Ltd., 478-1903 or 385-3435.

HIGH QUADRA!
LOVELY HIGH CORNER LOT, QUADRA ST. AND WOODHALL DR. SEWERED. N.H.A. LOAN AVAILABLE. VTLA BUILD TO SUIT YOU. $3,800. DEAL DIRECT WITH
FRASER CONSTRUCTION LTD.
LEN WARDLE, 382-5253 OR 477-6549 (ANYTIME)

LOTS AND ACREAGE
LOTS
TULIP AVE., 66x136 ..... $2,500
DAFFODIL, 66x141 ..... $1,250
CORDOVA BAY AREA
SEAVIEW LOT, 77x174 ..... $4,900
ACREAGE
QUADRA ST., 1 ACRE $9,000
Erik A. Bruhn, 386-7821 anytime.
BOORMAN INVESTMENT CO. LTD.

VLA PROPERTIES!!
I have several good open properties, ½-acre to 1.6 acres qualified for V.L.A. Price $3,500-$4,500.
Also some good homes on ¼-acre to 1 acre, ranging from $12,000 to $19,500 with and without basement. They qualify.
EV 4-4362 D. L. Macdonell 388-5555
B.C. LAND

PANORAMIC SEAVIEW
TWO LOTS ON CURTEIS POINT, NORTH SAANICH ON WATER LINE. $9,200 and $5,000.
CALL
BOB HAGUE, GEOFF BUCK
385-7761
D. F. HANLEY AGENCIES LTD.

SIX SEWERED LOTS
OR COMMERCIAL
NHA approved, on Shelbourne Street. Ideal for medical clinic, etc., duplexes, or homes. $38,000 Robert McAdams, 383-4134, McAdams Investments.

COMMERCIAL LOT
ESQUIMALT
Esquimalt Road. Prime building site, suitable for apartment. Road access front and rear. Priced only $16,500. Call Frank Newton at 477-1821, University Realty Ltd. anytime.

Langford
Lot, 60'x120'. $2,000 with $500 down.
Metchosin
Approx. 2/3 acre. Level, sea view. $4,900 cash.
Sooke
½ acre lot, level. $2,000 with $200 down.
Call F. HULLY, 385-6741, anytime.
Northwestern Securities Ltd.

BUILDING LOTS
TWO 50x120 cleared. $2,100 each or will sell both. NORTH OF UNIVERSITY. Phone A. R. Foster, 656-3063 or 383-7271.
Town & Country Realty Ltd.
2617 Douglas St.

VICTORIA WEST
2 high, level, cleared lots, each 50x120. Zoned for single or double dwellings. $8,000. J. M. Taylor, 383-8361; eves., 384-9052. B.C. Land.

$2,750.00 CASH
Serviced lot, 50x112. Milgrove St. See my sign.
EV 3-7236 Lew Mollitt 656-3278
Town & Country Realty Ltd.
2617 Douglas St.

GORDON HEAD AREA. 3 ACRES with family dwelling. Seaview. Proposed subdivision plans available. Full price $65,000. Please call 385-6711. Principals only.

Excellent seaview lot near Sidney. Sewer and water connections paid. For further particulars phone Mrs. Wallace, 385-5794; res. 479-1477
Clarke & Wallace Realty.

FREE RHODODENDRONS, CONIFERS, etc. with Large Colwood Lot. Beautiful trees near new high school. GR 8-2626 evenings.

$8,000
Building lot, 50' x 120', cleared.
HOPE NEWTON, 383-6351
Hilton Agencies Limited.

30 ACRES, $600 PER ACRE; 2 acres $8,000, 5 acres $4,000. Mines Road. Terms. 384-1240.

N.H.A. LOT NEAR EXPENSIVE homes. University district. $2,950. J. Simms, Ellsmere Realty, 386-8401.

3 ACRES. SEA VIEW. EAST Sooke. City water. $6,500 cash. Ph. 479-2281.

½-ACRE. APPLE TREES, ETC. Nicholas Rd., off Oldfield. 652-3088.

SCENIC MT. BAKER-OCEAN VIEW lots by Owner, 652-1788.

OAK BAY LOT. NEAR UNIVERSITY. Open to offers. EV 6-3096.

154 PROPERTY FOR SALE

UNIVERSITY
We have a cleared level lot. N.H.A. approved. Just one block from the university, on which we can build a home to suit your needs. R. O. Nes, 384-5406 or Bill McMahon, 477-1455. Victoria Realty Ltd. Ph. EV 2-8145.

5 ACRES DEEP COVE
Partly cleared, seclusion. Good holding land.
$10,000
Gordon Schenck 384-9335
A. Bernard & Co. Ltd.
655 Fort St. 384-9335

NORTHRIDGE
1ST CLASS VIEW LOT
on sewer suitable for NHA financing—size 75x125 only $3,800 cash. Call ARCHIE GREENE today 384-9126 385-6785
PEMBERTON, HOLMES LTD.

ACREAGE
Five acres with seclusion. Close in high location, well treed with oak and fir, some rock, fairly level. A good buy at only $4,950. FRANK BOUSFIELD 386-7855 or 479-1600. Mayfair Realty Ltd.

VETERANS' CHOICE
Many properties ready for VLA purchasers. Don Douglas, 598-8401 or GR 9-6750 (Ettema Realty).

CORDOVA BAY RIDGE
Beautiful trees and some view. All staked out with road roughed in. Lew Mollitt. EV 2-7276, 658-5275.
Town & Country Realty Ltd.

A NEW SUBDIVISION
OFF TORQUAY
PRIME GORDON HEAD
EV 5-5088
J. McLAREN CONSTRUCTION LTD.

SHAWNIGAN LAKE
East side south, close by access road and lake. $2,000. Doug Davington, University Realty Ltd. 477-1855 res. 388-5087.

BURNSIDE-TILLICUM
62x110. Not on sewer. $2,500. Doug Davington, University Realty Ltd. 477-1855.

155 PROPERTY WANTED

PRAIRIE BUYERS
WAITING
HAGAR & SWAYNE LTD.
EV 4-0531

WE NEED LOTS AND ACREAGE. Prefer sewered or adjacent to sewers, but will consider everything.
REESON & PINCH HOMES
477-6686 Eves. 384-2448

CASH FOR YOUR ACREAGE AND LOTS
We want to build on them, we mean business!
Kasapi Construction Co. Ltd. Phone 388-6151 anytime

GENUINE CLIENT WITH $8,000-$10,000 cash wishes an acre of land, more or less, with some kind of view on the Saanich Peninsula.
Mrs. Jackie Waldron, 386-8231.
Colony Homesales.

CASH NOW FOR LOTS
Gilmour Const., GR 7-1608

156 ACREAGE FOR SALE AND WANTED

2 ACRE LOT
NEAR MT. METCHOSIN
$4,750
Cleared, arable land, 210x420' in high location with pleasant valley views on water and power lines. Fully fenced. A beautiful building site with a peaceful country atmosphere, just 12 miles from city centre.

½-ACRE LOTS
DEEP COVE
Each lot measures 83'x250'. Level land, lightly treed, with some seclusion and possible water views. On district water line. ASKING $3,200 EACH. TRY YOUR OFFER AND DOWN PAYMENT.

320 FT. LAKEFRONT
14.48 ACRES EN BLOC
QUAMICHAN LAKE — 4 MILES FROM DUNCAN. Beautifully wooded, offering the utmost in PARKLIKE SECLUSION yet close to all amenities. Many excellent VIEW BUILDING SITES possible, or could be retained as a PARKLIKE ESTATE. PRICE $19,800.
ED JUPP, EV 5-2481
Swinerton, Stewart Clark, Ltd.

FACTS NOT FICTION
- Large commercial lot
- On two main roads
- Approx. one acre
- Near Butchart's Garden
- Piped water
- Off West Saanich and Keating Cross Roads
- Full price with terms $7,000

Zoned for agriculture use
- Four cleared acres
- Piped water
- On two roads
- Ideal for horses, greenhouses, chickens, etc.
- Price $11,000

Call Harry Parker, 656-4827 or Len Watson 652-2188 or Brentwood Properties Ltd. 652-1141.

NORTH SAANICH
53 Acres Waterview
Development Property
$40,000
Excellent holding land for future subdivision. Has easy South slope and is covered now in large, second-growth timber. For full details please call
HAROLD GROOS, 384-0514
THE YORKSHIRE
737 Fort Street, Victoria

NORTH SAANICH
ACREAGE
Buy yourself a share in the immense potential in this area and a hedge against inflation. 48 acres of the finest land obtainable, nearly all in pasture, adjacent to the Pat Bay Hwy. City water. A good 4-BR home, fruit trees, etc. All or part may be purchased. A natural for future subdivision.
Get other details by phoning 652-1788
C. G. Heisterman & Co. Ltd.
1121 Blanshard Strat 383-4161

AUTUMN AND
WOOD SMOKE
Come and inspect the beauty of North Saanich in the Fall. Ten sloping cleared acres near Towner Park PLUS 3-room cabin, one million gallon water reservoir, tractor and equipment. On paved road and water mains. $19,000.
656-1154 Mr. Elwell 477-3066
GORDON HULME LTD. SIDNEY

CENTRAL SAANICH
1 ACRE
You who have spare time must look at this! 2-bedroom stucco home with full basement, needs some finishing, garden space galore. Garage and large greenhouse frame. Municipal water.
ADELINE NICHOL
656-4401 or 652-2088
Shirley Philips Homefinders Ltd.

ACREAGE LOTS
Sooke Rd. At Kangaroo.
3 Acres $4,500
420 ft. frontage.
10.75 Acres $4,900
315 ft. frontage
Leach & Sparks Ltd.
EV 2-8127 GR 7-0394

WANTED
2-5 ACRES
HOUSE
Have client who needs an older home with 3 bedrooms (or one that could be built onto). Please call WANDA Starr, 386-5231 or 382-4620.
COLONY HOMESALES

156 ACREAGE FOR SALE AND WANTED

87 ACRES—METCHOSIN
WIDE SEA VIEWS
Approx. 87 acres to be sold in one parcel. Excellent subdivision potential. Price $38,000 (terms). For further information, please call Mrs. L. Cumming, 388-5655 (24 hrs.) B.C. Land & Insurance Agency Ltd. 922 Government St.

FIVE ACRES
Three room, white shingle house plus separate garage and nearly five acres of every description of tree. Quite a lot of rock but for seclusion it cannot be excelled. FULL PRICE ONLY $9,850. Phone George Lee, P. R. BROWN & SONS LTD., 478-1903 or 385-3435.

18.76 ACRES
5 MILE CIRCLE
Vendor will accept a house or apartment block as part payment for this choice parcel of land —$30,000. Phone ROY E. HILLS, EV 5-6741.
Northwestern Securities Ltd.

EXCEPTIONAL VALUE
Close to 4 acres near Elk Lake. East of Pat Bay Highway, all cleared arable land. Choice area. Potential sub-division. Full price only $9,950. Call GEORGE CHAN, 386-2955 or 382-9416, Mayfair Realty Ltd.

GOLDEN NEMATODES?
NO!
GOLDEN OPPORTUNITY?
YES!
38 acres of lovely farm land in productive North Saanich $48,000—open to offers.
A. M. Chandler, 388-4294. Bastion Square Properties of Victoria Ltd.

41 ACRES
Just north of Duncan, this property has fabulous sea views overlooking Salt Spring Island, Crofton, Chemainus and Stuart Channel. Priced to sell at $17,500. Terms will be considered. For further details on this exclusive call 385-6741. Ask for John Molyard, Northwestern Securities Ltd.

Country lots, from 2-5 acres, excellent soil, lots of water. Wooded and some with seaview. Attractive curved and wide roads near shops and schools in the beautiful Metchosin area. Price from $1,500 to $2,500 an acre. JOHN BISHOP, EV 4-0531.
HAGAR & SWAYNE, LTD.

9 ACRES OF THE FINEST LAND in Gordon Head. Beautifully treed, $10,000 per acre. Guy Seymour, EV 5-8318, 479-4036.
C. N. MONTAGUE CO. LTD.

MARSON INVESTMENTS LTD.
ARE BUYING LAND
Cash offers immediately available for your acreage, farm or small holding. Call Mr. Hodgson, EV 2-5117 or Res. EV 5-8563. Newstead Realty Ltd.

REALLY CHOICE!
Almost 4 acres of beautiful view property. Marine Drive, Gordon Head. Asking $40,000 full price. BEV. McARTHUR, Northwestern Securities Ltd.

ACREAGE for subdivision. Beautiful high location, within 20 minutes from downtown Victoria. 110 acres for only $80,000. For full particulars call JOHN BISHOP, EV 4-0531.
HAGAR & SWAYNE, LTD.

ACREAGE FOR SALE?
Large or small, with or without home. Building lots, etc. Call GEORGE CHAN, the Specialist in Land. 386-2955. Mayfair Realty Ltd.

3.75 ACRES WOODED WONDERland, good water, near waterfront and boat ramp, in East Sooke. Asking $4,500, terms and offers considered. B. Hudson, 2230 Inglewood, West Vancouver. 922-8053.

METCHOSIN-ROCKY POINT. 2 lovely acres. High, gentle slope, treed, no rock. 750' road frontage. $3,000. Ideal VLA. Herb Hedgson, EV 2-2101, res. EV 2-8835. Harry Foster Ltd.

CASH FOR ACREAGE ADJACENT to sewer. Kasapi Const. 386-6151.

157 COMMERCIAL PROPERTIES

COMMERCIALLY ZONED
BUILDING OR HOLDING
120-118 Corner—Seymour and Cloverdale
Revenue duplex and older home. Rentals until ready to build. This will be the area in the near future. Priced to sell now at $28,000.
Ron Truesdale
anytime
386-4271 or 386-9772
J. H. Whittome & Co. Ltd.
708 Fort St.

CADBORO BAY—OAK BAY
This valuable business property is an investment not to be overlooked in this growing city. $40,000, terms. P. KUGENER, EV 5-6741. Northwestern Securities Ltd.

158 FARMS FOR SALE AND WANTED

DAIRY FARM
Large herd and quota. Full line modern dairy equipment and machinery. 2 attractive homes. Irrigation. $100,000 on terms.
EXCHANGE
$40,000 equity in 6-year-old 12-suite apartment block in Red Deer valued at $150,000, for similar Vancouver Island property or farm.
FOR RENT
350 acre ranch with large, modernized home, 2 big stock and hay barns. Modern slaughter house. Sea front and only 20 minutes drive from Victoria.
WANTED
2000 lb. milk quota and 100 head cows. Small herds and quotas acceptable. Cash awaiting.
DUNCAN FARM
43 acres, large 4 bedroom home, barns, fruit trees and all year creek. Mountain views. Appraised and priced to sell at $37,000 on terms.
For details and appointments to view phone JACK BAILEY at 743-5569 or 385-6741. Northwestern Securities Ltd.

MILL BAY
We are fortunate in offering for sale for the first time, 41 acres of gently sloping land that is presently used as dairy farm. This acreage is completely fenced and cross-fenced into at least seven pastures; as holding property or subdivision or the dairy farm as it is presently used. It cannot be beaten for the views are simply terrific. Sea views, valleys and mountains plus a stream that runs continuously throughout the year.
Many outbuildings, barns, equipment sheds, chicken runs, milk house (Surge milking machinery and stainless bulk tank), hayloft, plus a large 3BR home complete this once-in-a-life-time buy.
FULL PRICE $80,000
(With very easy terms—6%)
To view call RON SEDGER at
Newstead Realty Ltd.
EV 5-8117 or 479-8873 anytime.

45½ ACRES
Shawnigan Lake area; inc. a $35,000. 6-yr.-old, 3-bedrm bungalow, 2 bathrms. Lge. elec. kit. with built-in features, liv. rm. 20'x18' with lovely view and lge view windows. High finished basm., O-O-M heating and bed-sitting rm., Kitchen and Bthrm. Lge sundeck, swimming pool, plus a nice 2-bdrm. bung., full base., rec. rm. Lge barn, chicken houses, some tools, etc. This is a well priced farm. The bldgs are worth the asking price of $70,000. Terms. Can be seen by calling Stan Hyland, 592-2137, eves 592-5520 or Larry Skinner, 592-2507, eves 477-6735. Western Homes Ltd.

EXCELLENT FARM TRADE!! Dairy farm Nanaimo district. Full line of implements, 2 modern barns and milk houses. Modern 3-bedroom home. 1046 lbs milk quota. Statements show better than $1600 gross per month. One man operation!! Everything in A-1 condition; hay yield sufficient. Full price including lock, stock and barrel, only $69,000. Owner will consider good home on small holding, Victoria or Duncan area, as part payment. Contact M. Jenkins, NEWCASTLE REALTY LTD., Nanaimo, B.C. Call collect Skyline 4-6401, or evenings Skyline 4-2604.

158 FARMS FOR SALE AND WANTED

280 ACRES
LARGE BUILDINGS
CATTLE OR DAIRY
10-ACRE LAKE
Near Duncan, this beautiful farm is ideal for DUDE ranch, TRAINING farm, or raising BEEF. LOVELY LAKE, well stocked, plenty of WILD LIFE. Lovely riding trails. Very SECLUDED, yet only 35 minutes from downtown Victoria. Asking $180,000.
JOHN BISHOP
EV 4-0531 (ANYTIME)
HAGAR & SWAYNE

WE SELL FARMS
CALL
HAGAR & SWAYNE LTD.
EV 4-0531

SAANICH
30 ACRES
Interesting farm holding with a modern 1,200 sq. ft., full basement home and a good barn. Also includes 6 acres of cleared, low, bottom land surrounded by beautiful parkland with some timber. Owner has other commitments. Will sell at the low price of only $38,000. Call GEORGE CHAN at 386-2955, Res. 382-9416. Mayfair Realty Ltd.

159 GULF ISLANDS PROPERTIES

SALT SPRING ISLAND
½-acre Waterfront lot $3750
¾-acre High Sea View $3600
2.65 acres — 3 sea view lots $6800
9½ acres, water and power ..$6500
New 1-B.R. home on lge. lot, needs some finishing $6750
3-B.R. home in village $8500
For more particulars write or call:
Patrick D. Lee
Salt Spring Lands Ltd., Ganges B.C.
537-5515 Nights 537-5802

PENDER ISLAND
WATERFRONT
We have a good selection of waterfront and view properties. For full particulars contact.
FRED McLAUGHLIN,
EV 2-4251 anytime
Rithet Agencies Limited.
714 Fort Street, Victoria, B.C.

SALT SPRING ISLAND
For the greatest selection of sea and lakefront contact
JIM SPENCER
Specializing in group purchases of waterfront acreage
SALT SPRING LANDS LTD.
Ganges, B.C.
Phone 537-5515 or 537-2154

SALT SPRING ISLAND
Prompt, convenient real estate service available for Salt Spring and the other Gulf Islands, through DOUGLAS HAWKES LTD., 817-A Fort Street. Please contact Howard Byron, telephone 384-7128 (or res., Ganges 537-5054).

SALT SPRING LANDS LTD.
Largest Gulf Island Realtor
Box 69, Ganges — Phone 537-5515
Established 1928

RE: ORLIFFE (or ORLOFF) EDWARD ATKINSON, formerly of the Township of Lancaster, in the County of Wentworth, and of the Village of Bothwell and of the City of Chatham in the County of Kent and of the Town of Barrie, in the County of Simcoe, Province of Ontario.
Would any person having knowledge of the whereabouts of the above-named Orliffe Edward Atkinson, or of whether he is alive or dead, please get in touch with Messrs. Christiaw, Wigle, Goldberg & Stranger, Barristers, etc., 200 Canada Trust Bldg., 50 King St. E., Hamilton, Ontario, solicitors to Robert John Atkinson, Administrator of the Estate of Osborne Ovalton Atkinson, deceased, father of the said Orliffe Edward Atkinson.

District of North Saanich
LIST OF ELECTORS
Public notice is hereby given that a Court of Revision of the annual List of Electors will be held at the Parish Hall, 1319 Mills Crossroad, North Saanich, on Tuesday, November 1st, 1966, commencing at 7:30 p.m. for the purpose of correcting and revising the said list and for the hearing of any complaints in respect thereto, of which all persons are required to take notice and govern themselves accordingly.
M. W. E. Allen,
Municipal Clerk.

B.C. FOREST SERVICE
NOTICE OF LICENSED SCALERS' EXAMINATION
Examination for Scalers' Licence, under provisions of Section 68 of the Forest Act will be held by the Forest Service, Marine Building, Vancouver 1, B.C., on Thursday and Friday, October 20th and 21st, 1966.
Candidates must report not later than 8:00 a.m., October 20th, to Room 222, Marine Building, equipped with caulked boots, work clothes, approved buoyancy equipment, scale rule, pen, and lunch, prepared to take the written examination or practical test.
Examination fee is $5.00 (applicants who have previously tried the examination will be required to produce their receipt for the $5.00 fee).
Application forms (FS87A) must be correctly filled out and submitted before the examination.
Application forms and further information may be obtained from the Superintendent of Scaling, Room 232, Marine Building, Vancouver 1, B.C.

NOTICE TO CREDITORS
IN THE MATTER OF THE ESTATE OF EBENEZER RUSSELL PATRICK, late of 531 Linden Avenue, Victoria, B.C., Deceased.
NOTICE IS HEREBY GIVEN that creditors and others having claims against the estate of the above named deceased are hereby required to send them to the undersigned Executor at P.O. Box 520, Victoria, B.C., before the 10th day of November, A.D. 1966, after which date the Executor will distribute the said estate amongst the parties entitled thereto, having regard only to the claims of which it then has notice.
THE ROYAL TRUST COMPANY,
Executor,
By its Solicitors,
Messrs. Horne, Cowper, MacMinn & Roberts.

NOTICE TO CREDITORS
IN THE MATTER of the Estate of KUNDAN LAL PALLAN, also known as Kundan Lal, late of 721 Cloverdale Avenue, Victoria, British Columbia, Deceased, Intestate:
NOTICE IS HEREBY GIVEN that creditors and others having claims against the estate of the above-named deceased are hereby required to send them to the undersigned Executors at P.O. Box 997, Victoria, B.C., before the 18th day of November 1966, after which date the Executors will distribute the said estate amongst the persons entitled thereto, having regard only to the claims of which they shall have received notice.
BHAGAT RAM PALLAN and
SADI RAM PALLAN,
Executors,
by Crease & Company,
their solicitors.

THE CORPORATION OF THE DISTRICT OF OAK BAY
CONCRETE CURB AND GUTTER AND COMBINED CONCRETE CURB, GUTTER AND SIDEWALK
Sealed tenders will be received by The Corporation of the District of Oak Bay up to 12:00 NOON, Monday, October 31, 1966, at which time they will be opened in public, for the construction of the following:
Two thousand, three hundred and thirty-nine (2,339) linear feet of concrete curb and gutter and four thousand, seven hundred and fifty-two (4,752) linear feet of combined concrete curb, gutter and sidewalk.
Plans, Specifications, Form of Tender, etc. may be obtained from the Engineering Department. The lowest or any tender will not necessarily be accepted.
G. O. WHITE P. Eng.,
Municipal Engineer and Planner.
Oak Bay Municipal Hall,
2167 Oak Bay Avenue,
Oak Bay, B.C.
October 14, 1966.

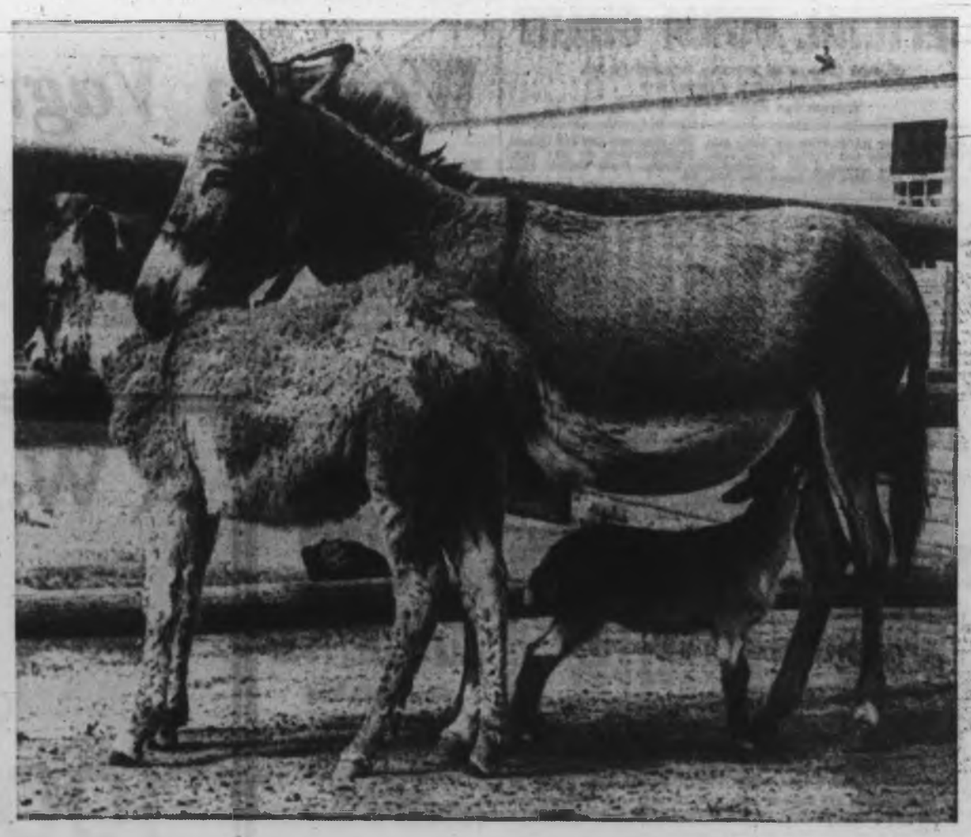

Jobless Descent Slower

Back-to-School Benefit Not So Big This Year

OTTAWA (CP) — Unemployment figures fell last month, but the improvement in the employment situation which usually occurs when student workers go back to school was not as marked this year as in 1965.

The manpower department and the Dominion Bureau of Statistics, in a joint report, said Thursday their survey for the week of Sept. 17 showed there were 7,311,000 workers employed and 205,000 unemployed in the labor force of 7,516,000.

This was reduction of 266,000 in the number of workers employed and 23,000 in the number of unemployed from the mid-August survey. But it was an jobs and 29,000 without jobs from a year earlier.

SMALLEE PERCENTAGE

The new report showed that 2.7 per cent of the labor force was unemployed in September, compared with 2.9 per cent in August and 3.1 per cent in July.

This was not as great a reduction in unemployment as occurred in the same months last year, when the rate fell to 2.5 per cent from 2.8 and 3.3 per cent.

The new report indicated that most of the reduction in unemployment was seasonal in nature. When seasonal factors were taken into account, unemployment in September amounted to four per cent of the labor force, the same as in August. In July it was 4. 1per cent.

NORMAL DECLINE

The decline in the total labor force from 7,805,000 in August was normal, the report said. It was mainly attributed to students leaving the labor force to return to school.

The unemployment rate in September by regions, followed by month-earlier and year-earlier rates for comparison, was: Atlantic 4.2—3.9—3.7; Quebec 3.5—3.8—3.4; Ontario 2.1—2.6—1.8; Prairies 1.3—1.3—1.4; and British Columbia 4.0—3.6—2.8.

Analysing the employment side, the report said there was an unseasonal decline in work in the construction industry, as well as less employment in manufacturing and trade.

H-Bomb To Ease Cancer?

LONDON (Reuters) — A British hospital plans to use a hydrogen bomb-type nuclear reaction in experimental treatment of cancer, it was disclosed Thursday.

Beams of high energy neutrons, produced in a British-developed vacuum tube, will be used at the Christie Hospital in Manchester.

This new radioation device using neutrons has been developed at a defence ministry electronics research laboratory and will be tested to see whether it is more effective than X-rays in treatment of many forms of cancer.

The laboratory is said to have a world lead in this field of research. The cancer research project chief, James Wood, told reporters at ehe laboratory:

"We cannot say definitely whether it will be a cure yet, but it looks like a 50-50 bet. It will take about three years to develop a neutron generating tube with the high power output that is required."

Clinical trials have been made with a tube of high power, but it still falls short of the required power output for routine patient treatment.

NOTICE TO LOGGERS
Tenders are invited for the logging of timber in Compartment 1 of Tree Farm Licence No. 27, Nitinat Lake.
The successful tenderer will be required during the period of five (5) years commencing January 1, 1967, to log annually approximately nine (9) million feet board measure of timber subject to Forest Service approval of cutting plans.
Contractors are requested to submit tenders on forms obtainable from the Company's Cowichan Division office for the logging of approximately nine (9) million fbm of timber during the period January 1, 1967 to December 31, 1967. The successful tenderer will be given the opportunity to continue to log approximately nine (9) million fbm of timber annually during the balance of the five-year period at rates to be agreed upon annually.
Facilities for boarding and lodging crews will be available in the new established camp area.
Logging specifications and pertinent data with respect to the logging and road construction may be inspected at this Company's Cowichan Division office (Cayenne) subject to prior arrangements with the Manager.
Tenderers are requested to furnish reasonable proof of financial responsibility and ability to perform.
Tenders addressed to the undersigned will be received up to 12 o'clock noon, Pacific Standard Time, October 28, 1966.
The lowest or any tender will not necessarily be accepted.
L. R. Way, Manager,
British Columbia Forest Products Ltd.
Cowichan-Nitinat Logging Division,
Honeymoon Bay, B.C.

Teacher Speaks On China

An inside look at China today will be provided for Victorians Nov. 3 by David Crook, a teacher of English at the Peking Foreign Language Institute. Mr. Crook, who speaks fluent Chinese, will lecture at 912:30 p.m. in the Student Union Building. The public is welcome; admission is free.

BRITISH COLUMBIA HYDRO AND POWER AUTHORITY
INVITES TENDERS FOR THE FOLLOWING

DESCRIPTION	REFERENCE	CLOSING DATE
Protection, Control and Metering Switchboard—		
Sidney Substation	CQ 2800	November 1, 1966
138KV Disconnecting Switches—Various Substns.	CQ 2788	November 1, 1966
12.5 KV Oil-less Circuit Breakers, Inglefield, Kelly Lake and Williston Substations	CQ 2801	November 29, 1966
25KV Disconnecting Switches—Various Substns.	CQ 2794	November 8, 1966
Supply of Six 125V. Station Batteries and Battery Chargers	CQ 2691	December 13, 1966
(CQ 2691, documents available from October 17, 1966.)		
Removal of two anchoring structures at Second Narrows, Burrard Inlet	BQ 2846	November 1, 1966
10,000 ft. 1 conductor, 600-volt underground	BQ 2847	October 28, 1966
25 to 40 compact cars		
1 to 15 compact wagons		
5 to 20 standard cars		
10 to 25 standard station wagons	BQ 2840	October 28, 1966
5 to 15 Forward control vans		
1 to 15 - ½-ton pickups		
1 to 10 - ¾-ton panels		
1 to 15 - ¾-ton cab and chassis		
5 to 25 - ¾-ton panels		
1 to 10 - ¾-ton six-man pickups		
3 to 10 - 1-ton cab and chassis	BQ 3850	October 25, 1966

Sealed tenders clearly marked as above-referenced will be received in Room 888, B.C. Hydro and Power Authority Building, 970 Burrard Street, Vancouver 1, B.C., until 12:00 Noon, closing dates as above.

Details may be obtained at the office of the Purchasing Department, 8th floor, 970 Burrard Street, Vancouver 1, B.C. Telephone Mutual 3-8711, Local 2879. For information on BQ's contact Local 2607.

* * *

Guest Comes First

Regular meal-time visitor to donkey corral at Dublin, N.H. farm is hungry young goat, seen nuzzling his hostess who is doing her best to placate her own offspring. (AP)

Bank Governor:

Interest Rates, Credit Curbs Ease Price Rise

OTTAWA (CP)—High interest rates and restrictive credit policy have moderated the increase in consumer prices, Louis Rasminsky, governor of the Bank of Canada, has told the Senate-Commons prices committee.

He would not forecast how long they will be necessary but said they now need to be supplemented by changes in government tax and spending policies. He also discounted some speculation that a recession lies over the horizon.

Mr. Rasminsky, giving senators and members of Parliament a three-hour course in economics and the operations of the banking system, said he views the present inflationary situation as dangerous but far from the panic stage.

REDUCE INCREASE

The over-all effect of rising interest rates, resulting from the central bank's tighter money policy which started early last year, has been to reduce the increase in consumer prices which would have taken place without it, Mr. Rasminsky said.

Higher interest rates are reflected directly in some consumer costs such as rents which depend on the cost of housing and possibility of return on investment in other fields.

"But taking the situation generally," he told Max Saltsman (NDP—Waterloo South), "you have to consider what would be the level of consumer prices if interest rates had not gone up.

DAMPENING

"I would have no hesitation in thinking the rise in rates and the reduced availability of credit has exercised a general dampening effect, to keep consumer prices from rising as high as they might."

Mr. Saltsman said there does not seem to have been much slackening in demand for goods and services, and higher interest rates would be treated by businessmen as a higher cost, to be passed to consumers.

"What one doesn't know is what the demand would have been if different policies had been followed. In my judgment —and it is only a matter of judgment — demand would have increased more sharply under a looser monetary policy, and therefore there would have been greater pressure on prices."

TAXES, SPENDING

The governor said that montary policy "has been pushed about as far as it is appropriate to push it" in dampening down the inflationary pressures. What is needed now is more attention to taxation and government spending policies, and the effect they can have on easing inflationary pressures.

Finance Minister Sharp has said he will introduce a supplementary budget to Parliament, probably next month, imposing higher taxes to pay for new government spending. The government has already announced a stretching-out of some construction work and other spending intentions.

Mr. Rasminsky reiterated testimony given the special prices committee earlier that Canadians have to learn how to live with prosperity in order to make it last.

Senator David Croll (L — Ontario), co-chairman, asked:

"When can we expect some easing of the credit situation?"

"There's no easy answer to that," Mr. Rasminsky told the co-chairman.

"Monetary policy has been pushed as far in all the circumstances as it is appropriate to go. As to freer credit conditions three or six months from now, that depends on other things that have not happened yet—fiscal tax and spending policy, what happens to wages.

NO RECESSION

He told the other co-chairman, Ron Basford (L — Vancouver-Burrard) that he doesn't subscribe to pessimistic predictions that a recession is on the way. Such predictions, he said, seemed to be based on the fact there was a levelling off in the gross national product between the first and second quarters of this year.

"The first-quarter GNP was clearly unsustainable," Mr. Rasminsky said. "It amounted to an annual growth rate of 16 per cent, and it is quite obvious there is no room in the economy to continue at that rate. So a shift to a lower rate of increase in the second quarter was more sustainable.

"The present period of expansion has been going on for 5½ years, and the longer it goes on the more one has to keep his fingers crossed. But I don't think the evidence is conclusive at all that the kind of recession some are predicting is on the way."

Waterway Blockage Removed

WELLAND (CP) — The Welland Canal was reopened Friday and the first of 30 ships that had been stalled since the waterway was blocked by a grounded vessel 12 hours earlier began moving again.

The backlog of ships was expected to clear by 4 p.m. today.

The waterway was paralyzed when the 441-foot Canadian lake ship Stonefax was grounded by her captain, Ross MacDonald of Trenton, Ont., after she collided with the Norwegian vessel Arthur Stove early Friday.

Meeting

SATURDAY

● Royal Commonwealth Society, Empress, 3 p.m.

OFFICIAL FORM CHART

Copyright (1966) by the McMurray Publishing Co. Ltd.

SANDOWN PARK, SIDNEY, B.C.
Sixteenth Day, Friday, October 14, 1966

9545—FIRST RACE—Claiming, purse $650. For three-year-olds and upward, maidens and winners of one race. Three-year-olds, 117 lbs.; older, 123 lbs.; maidens allowed 5 lbs. Claiming price $1,000. Purse divided: First, $356; second, $130; third, $70; fourth, $35; fifth, $20.
SIX AND ONE-HALF FURLONGS

Index	Horse and Owner	PP	Wt	St	¼	½	¾	Str	Fin	Jockey	Odds	Str
9522	Milord Of Kent 3 (Crowell)	2	*108	6	—	3¹½	2¹	1¹½	1¹	Arnold		1.80
9505	Able Lea 4 (MrMrsHeer)	7	120	3	—	6³	6¹	5¹	2¹	Broomfield		7.95
9521	Aban 3 (SLHoskin)	8	115	2	—	2ʰᵈ	3²	3²	3¹	Phillips		6.30
9515	Seven L 4 (SNano)	3	117	8	—	8	8	7³	4¹	Shields		8.50
9521	Bo Jester 3 (DahlAinch)	1	115	7	—	7¹¹	5ʰᵈ	6¹	5¹	Finley		7.45
9523	Lee's Time 4 (MissMcMstr)	5	117	1	—	1²	1²	2²	6¹½	Cuthbertson		17.25
9511	Penthawk 3 (JMurray)	4	117	5	—	4¹	4²	4ʰᵈ	7¹⁰	Trejos		1.80
9540	Morro Velko 5 (MrsLeaver)	6	117	4	—	5¹	7¹	8	8	Milne		20.30

QUINELLA (MILORD OF KENT TO ABLE LEA) PAID $38.80

$2 MUTUELS	Str.	Pl.	Sh.	Winner
(2) Milord Of Kent	$5.60	$3.40	$2.40	Dk b/br c 3 Akimbo-Kelloworth
(7) Able Lea	—	$3.80	$3.70	Trained by
(3) Aban	—	—	$3.70	D. Budge

At post and off at 2.03. Time, :23, :46, 1.10, 1.24 3-5. Weather, cloudy. Track, slow. Won, driving. Winner entered to be claimed for $1,000. Handle, $8,788. Quinella pool, $7,675. Aban claimed for $1,000 by M. E. Symington; trainer, N. Cressman.

MILORD OF KENT got good position on top turn, moved up on backstretch, came on outside on top turn, took over lead, then had to be hustled to last. ABLE LEA, in contention all the way, held on gamely through final eighth and was gaining approaching wire. ABAN forced early pace and lasted to be third. SEVEN L was closing strongly when too late. BO JESTER lacked room to get through when trying to move up in stretch. LEE'S TIME stopped in last eighth. Declared—Aqua Treasure, Please Papa, Aggies Selene, Fairy Ring.
Overweights—Bo Jester (3), Milord Of Kent (1), Penthawk (5), Aban (1).

9546—SECOND RACE—Claiming, purse $650. For three-year-olds and upward, maidens and winners of one race. Three-year-olds, 117 lbs.; older, 123 lbs.; maidens allowed 5 lbs. Claiming price $1,000. Purse divided: First, $356; second, $130; third, $70; fourth, $35; fifth, $20.
ONE MILE AND SEVENTY YARDS

Index	Horse and Owner	PP	Wt	St	¼	½	¾	Str	Fin	Jockey	Odds	Str
9528	My Imagination 4 (WDow)	2	120	5	6¹	5¹	2¹	1ʰᵈ	1½	Cuthbertson		2.75
9521	Centennial Su 4 (Murdoch)	4	117	6	7	7	4ʰᵈ	2¹	2¹	Shields		7.75
9528	Chase 3 (RDTrenholm)	6	*110	7	5²	6¹½	5²	4¹	3¹	Leung		8.15
9505	Keno Kid 3 (COwert)	7	112	2	2²	1ʰᵈ	1²	3²	4¹	Salas		5.40
9460	Gilt Star 3 (RHerron)	1	*106	1	1¹	2²	3ʰᵈ	5¹	5¹½	Arnold		5.05
9528	Yes Sam 4 (Panama Stble)	5	120	3	4²	3ʰᵈ	6²	6²	6¹	Trejos		9.20
9528	Flying Phillip 3 (Tmknovch)	3	115	4	3ʰᵈ	4½	7	7	7	Phillips		1.20

$2 MUTUELS	Str.	Pl.	Sh.	Winner
(7) My Imagination	$7.80	$4.40	$2.80	Gr g 4 Correct 2nd-Lady Asta
(4) Centennial Su	—	$6.30	$3.30	Trained by
(6) Chase	—	—	$3.90	J. A. Russell

At post and off at 2.30. Time, :24 1-5, :49 1-5, 1.17 3-5, 1.45 2-5, 1.50. Weather, cloudy. Track, slow. Start, good. Won, handily. Winner entered to be claimed for $1,000. Handle, $6,898.

MY IMAGINATION was taken off early pace, lay back under wraps for five-eighths, then started to gain ground, picked up leaders on top turn and went on to win without being punished. CENTENNIAL SU made strong bid on outside rounding top turn, got up on almost even terms with winner turning for home, but could not take over. CHASE closed ground in final quarter to be third.
Overweights—Gilt Star (1), Flying Phillip (3), Chase (1), Keno Kid (1).

9547—THIRD RACE—Claiming, purse $650. For three-year-olds and upward. Three-year-olds, 117 lbs.; older, 123 lbs.; non-winners of three races in 1966 allowed 2 lbs.; non-winners of two races in 1966 allowed 4 lbs.; non-winners in 1966 allowed 6 lbs. Claiming price $1,000. Purse divided: First, $356; second, $130; third, $70; fourth, $35; fifth, $20.
SIX AND ONE-HALF FURLONGS

Index	Horse and Owner	PP	Wt	St	¼	½	¾	Str	Fin	Jockey	Odds	Str
9539	Dark Bug 6 (AMunro)	2	117	2	—	2²	3¹	2ʰ	1¹½	Shields		4.75
(9582)	Aleja 6 (MrsJaggard)	1	*112	3	—	1ʰ	1²	1½	2ʰ	Arnold		4.35
9582	Highdorn 4 (CSDick)	4	118	8	—	8	7²	5ʰᵈ	3ʰᵈ	Trejos		2.60
(9513)	Shodan 4 (JDLeavitt)	8	120	1	—	7²	4¹	4²	4½	Cuthbertson		2.70
9583	Justice John 5 (MrMsOlson)	7	117	7	—	6¹	2ʰᵈ	3ʰᵈ	5ʰ	Milne		5.85
9532	Alaca Kaput 10 (HardyBeer)	7	118	5	—	5ʰ	6¹	6²	6½	Salas		12.75
9300	Mac Man 5 (Pettigrew)	3	120	4	—	3ʰᵈ	5ʰᵈ	7¹	7¹	Broomfield		13.60
(9520)	Daily Mail 5 (BarAcoStble)	5	118	6	—	4¹	8	8	8	Combs		11.75

$2 MUTUELS	Str.	Pl.	Sh.	Winner
(9) Dark Bug	$11.50	$4.60	$3.30	Dk b m 6 Dark Hawk-Miss Humbug
(1) Aleja	—	$3.70	$3.70	Trained by
(4) Highdorn	—	—	$2.40	A. Munro

At post and off at 2.58. Time, :23, :46 3-5, 1.15, 1.21 4-5. Weather, cloudy. Track, slow. Start, good. Won, driving. Winner entered to be claimed for $1,000. Handle, $8,388. Aleja claimed N. Cressman for $1,000, to be trained by owner.

DARK BUG lay close to early pace, and when straightened out in stretch was hustled to front and was going away at end. ALEJA took over soon after break, set pace to mid-stretch, then was outrun. HIGHDORN closed strongly on outside through final quarter, getting up to be third. Overweights—Alaca Kaput (1).

9548—FOURTH RACE—Claiming, purse $650. For three-year-olds and upward which have not won two races in 1966. Three-year-olds, 117 lbs.; older, 123 lbs.; non-winners in 1966 allowed 3 lbs. Claiming price $500. Purse divided: First, $356; second, $130; third, $70; fourth, $35; fifth, $20.
SIX AND ONE-HALF FURLONGS

Index	Horse and Owner	PP	Wt	St	¼	½	¾	Str	Fin	Jockey	Odds	Str
9530	Double Event 6 (ASquair)	7	120	2	—	1ʰᵈ	2¹½	1ʰᵈ	1¹	Phillips		9.15
9530	Smoke Call 7 (PatGrvGood)	4	123	5	—	4¹	3²	3²	2½	Trejos		14.15
9528	Orista 8 (MrsGChadwick)	8	*118	1	—	2¹½	1ʰᵈ	3²	3½	Arnold		5.75
(9528)	Famous Bayboy 4 (Leavitt)	6	120	7	—	8	8	5²	4½	Shields		3.45
9530	Razmi 9 (DFHoare)	1	117	6	—	6²	4¹	4²	5²	Finley		24.55
9530	Malheur Kitten 7 (Fisher)	3	*115	3	—	5½	6²	6²	6²	Leung		12.05
9504	Miss Ky Lea 6 (DStewart)	5	118	8	—	7²	7¹	7²	7½	Salas		27.15
8985	Sir Runnymede 7 (Fisher)	2	123	4	—	3¹	5¹	8	8	Jones		.70

EXACTO (DOUBLE EVENT TO SMOKE CALL) PAID $307.20

$2 MUTUELS	Str.	Pl.	Sh.	Winner
(7) Double Event	$30.20	$ 7.10	$5.00	B g 6 Sickle Hash-Miss Truard
(4) Smoke Call	—	$12.80	$6.00	Trained by
(8) Orista	—	—	$3.20	A. Squair

At post and off at 3.32. Time, :22 4-5, :46 4-5, 1.14, 1.20 3-5. Weather, cloudy. Track, slow. Start, good. Won, driving. Winner entered to be claimed for $800. Handle, $4,708. Exacto pool, $10,382.

DOUBLE EVENT went out with ORISTA from break, raced head and head with latter all the way, disposed of him on stretch turn, and went on to win by short margin. SMOKE CALL was in contention all the way, wearing Orista down in stretch. FAMOUS BAYBOY was making up ground in end. SIR RUNNYMEDE stumbled going into first turn and refused to extend himself thereafter. Declared—Dark Doll, Lord Highland, Sir Lea, Ace Emperor.
Overweights—Miss Ky Lea (1).

9549—FIFTH RACE—Claiming, purse $650. For three-year-olds and upward which have not won two races in 1966. Three-year-olds, 117 lbs.; older, 123 lbs.; non-winners in 1966 allowed 3 lbs. Claiming price $1,000. Purse divided: First, $356; second, $130; third, $70; fourth, $35; fifth, $20.
ONE MILE AND SEVENTY YARDS

Index	Horse and Owner	PP	Wt	St	¼	½	¾	Str	Fin	Jockey	Odds	Str
9528	Count Free 6 (MrMrsGill)	1	*115	2	2¹	2¹	2¹½	2²	1¹	Arnold		13.40
9528	Hi-Ma-Dan 6 (MasPeenstra)	2	120	1	1½	1½	1ʰᵈ	1ʰᵈ	2¹½	Trejos		2.65
9524	Royal Kimbo 5 (CLeavens)	4	120	3	4ʰᵈ	4ʰᵈ	4²	3¹	3¹½	Shields		2.65
9524	Inner Guard 5 (RivtKleef)	6	*115	5	7	7	6ʰᵈ	4²	4²	Leung		4.85
9524	Summit Talk 9 (DonMeade)	7	120	7	5¹	5¹½	3²	6½	5½	Broomfield		3.30
9524	Waraway 7 (WBaerti)	5	120	4	3²	3ʰᵈ	5ʰᵈ	7	6ʰᵈ	Phillips		4.05
9528	Red Nictrum 5 (MrsGBeer)	3	123	6	6½	6²	7	5ʰᵈ	7	Terry		11.45

$2 MUTUELS	Str.	Pl.	Sh.	Winner
(1) Count Free	$24.80	$8.80	$4.70	Ch g 6 Turn Capitol-Tessella
(3) Hi-Ma-Dan	—	$4.30	$2.10	Trained by
(4) Royal Kimbo	—	—	$2.90	P. S. Gill

At post and off at 4.00. Time, :25 1-5, :50, 1.17, 1.44, 1.48 4-5. Weather, cloudy. Track, slow. Start, good. Won, driving. Winner entered to be claimed for $1,000. Handle, $8,781.

COUNT FREE was on heels of HI-MA-DAN all the way, finally taking over in last sixteenth. Hi-Ma-Dan had no trouble holding balance of field. ROYAL KIMBO made up some ground in final quarter to be third. INNER GUARD was going well at end. SUMMIT TALK moved up to challenge leaders in first half mile, then could not keep up. Declared—Lakchar, Abram.

9550—SIXTH RACE—Claiming, purse $650. For three-year-olds and upward. Three-year-olds, 117 lbs.; older, 123 lbs.; non-winners of two races at a mile or over in 1966 allowed 2 lbs.; one such race in 1966 allowed 4 lbs.; non-winners in 1966 allowed 6 lbs. Claiming price $1,000; if for $800 allowed 3 lbs. Purse divided: First, $356; second, $130; third, $70; fourth, $35; fifth, $20.
ONE MILE AND SEVENTY YARDS

Index	Horse and Owner	PP	Wt	St	¼	½	¾	Str	Fin	Jockey	Odds	Str
9531	Rough Road 7 (LSherman)	6	115	8	7³	7²	6²	2¹	1¹	Combs		10.95
9517	Old Boag 7 (DMurdoch)	5	120	7	8	8	7¹	3½	2¹	Cuthbertson		6.15
9531	Wee Jock 4 (JHead)	7	*112	5	5½	5½	4ʰᵈ	1ʰᵈ	3½	Arnold		22.00
9533	Stromaway 6 (MJCrowe)	2	120	3	3ʰ	4ʰ	5½	4½	4²	Shields		1.80
(9532)	Wallaron 6 (MrMrsKean)	4	120	4	4²	3ʰ	3¹	5¹	5ʰ	Milne		1.90
(9531)	Commander Joe 5 (JazDita)	1	120	2	2ʰᵈ	2ʰ	1ʰᵈ	6²	6½	Salas		10.15
9517	Some Royal Flush 5 (Marks)	3	117	1	1ʰᵈ	1ʰᵈ	2ʰᵈ	7¹	7ʰ	Finley		6.80
9533	Tammy Dee 3 (NCressman)	8	115	6	6²	6²	8	8	8	Phillips		15.05

$2 MUTUELS	Str.	Pl.	Sh.	Winner
(6) Rough Road	$23.80	$8.80	$4.40	B g 7 Cyclone-Onolee
(1) Old Boag	—	$7.00	$4.00	Trained by
(7) Wee Jock	—	—	$4.00	L. Sherman

At post and off at 4.31. Time, :24 2-5, :49, 1.16 3-5, 1.44 1-5, 1.48 4-5. Weather, cloudy. Track, slow. Start, good. Won, driving. Winner entered to be claimed for $800. Handle, $11,325.

ROUGH ROAD was taken under restraint in early stages, was shaken up at quarter pole, came around leaders turning for home, getting to front when straightened out, and going on to win by short margin. OLD BOAG made move on top turn, reached leaders soon after turning for home, but could not make winner give way. WEE JOCK went into lead on top turn, had clear advantage but was outrun by first two in last eighth. STROMAWAY was well placed early, but could not keep up. Overweights—Tammy Dee (8).
Declared—Pops Fortune, Jones Choice.

9551—SEVENTH RACE—Claiming, purse $700. For three-year-olds and upward. Three-year-olds, 117 lbs.; older, 123 lbs.; non-winners of three races in 1966 allowed 2 lbs.; non-winners of two races in 1966 allowed 4 lbs.; non-winners in 1966 allowed 6 lbs. Claiming price $2,500; if for less allowed 2 lbs. for each $250 to $2,000. Purse divided: First, $425; second, $145; third, $75; fourth, $40; fifth, $20.
SIX AND ONE-HALF FURLONGS

Index	Horse and Owner	PP	Wt	St	¼	½	¾	Str	Fin	Jockey	Odds	Str
9527	Ky Winner 3 (RWattie)	3	115	2	—	2¹	3²	1½	1¹	Phillips		6.05
9528	Eastern Jewel 4 (Colgrove)	1	117	4	—	1½	1²	2¹	2ʰᵈ	Ulrich		1.90
9524	Harpie Mo 5 (BucklndFay)	6	110	1	—	3½	2ʰᵈ	3½	3½	Terry		5.05
9524	Mystic Flash 8 (LckvLiggs)	4	123	3	—	4²	4²	4¹	4½	Salas		2.75
9521	Santa Teresa 5 (McFarland)	5	115	6	—	6	5¹	5²	5½	Finley		6.15
9471	Nickomaches 5 (MrMsCarn)	2	*109	5	—	5²	6	6	6	Arnold		3.30

$2 MUTUELS	Str.	Pl.	Sh.	Winner
(3) Ky Winner	$14.10	$6.10	$2.80	B c 3 Ky Lea-Hippoweezimiss
(1) Eastern Jewel	—	$6.10	$3.10	Trained by
(6) Harpie Mo	—	—	$3.00	N. Cressman

At post and off at 5.01. Time, :22 3-5, :46 2-5, 1.15, 1.21 4-5. Weather, cloudy. Track, slow. Start, good. Won, handily. Winner entered to be claimed for $2,500. Handle, $10,287.

KY WINNER was moved into good position early, lay back of pacemaker with speed in reserve, was shaken up on top turn, took over lead and was drawing away at end. EASTERN JEWEL was hustled to front in run from gate, set pace till final eighth, then gave way to winner. HARPIE MO moved up on rail going down backstretch, got up to within striking distance of winner at quarter pole, but could not take over. MYSTIC FLASH made up some ground on outside in last part. Declared—Turbine Miss, Blade Cadet.
Overweights—Ky Winner (6), Santa Teresa (2), Harpie Mo (2).

9552—EIGHTH RACE—Claiming, purse $650. For three-year-olds and upward which have never won three races. Three-year-olds, 117 lbs.; older, 123 lbs.; non-winners in 1966 allowed 3 lbs. Claiming price $1,000. Purse divided: First, $356; second, $130; third, $70; fourth, $35; fifth, $20.
SIX AND ONE-HALF FURLONGS

Index	Horse and Owner	PP	Wt	St	¼	½	¾	Str	Fin	Jockey	Odds	Str
9530	Surprise Issue 3 (Dodd)	2	*114	5	—	5²	4²	2²	1ʰᵈ	Trejos		31.10
9525	Rosabarb 4 (Vanderyacht)	4	120	8	—	7ʰᵈ	6²	4²	2½	Finley		4.60
9530	Arigato 3 (LDBrown)	8	*108	1	—	2²	2½	2¹	3½	Arnold		1.95
9530	Cookie Lea 3 (WTSquelch)	3	108	3	—	3¹	1ʰᵈ	1ʰᵈ	4²	Shields		3.20
9525	Speedy Fair 3 (JTimmons)	7	117	7	—	4½	ʰᵈ	5²	5½	Broomfield		12.80
(9521)	Casey's Dream 3 (MillerGr)	1	118	6	—	8	8	6²	6½	Salas		7.00
9511	Mr. Jack G 4 (PRobertson)	3	120	2	—	1ʰᵈ	ʰᵈ	8	7½	Terry		4.15
9525	Avon's Brownie 3 (Varifole)	6	118	4	—	6²	7ʰᵈ	7ʰᵈ	8	Phillips		18.05

QUINELLA (SURPRISE ISSUE TO ROSABARB) PAID $84.20

$2 MUTUELS	Str.	Pl.	Sh.	Winner
(2) Surprise Issue	$34.20	$8.20	$4.80	B f 3 Galla-Damion-Bond
(4) Rosabarb	—	$4.20	$3.20	Trained by
(3) Arigato	—	—	$3.10	A. Bryne

At post and off at 5.32. Time, :23, :46 4-5, 1.15 4-5, 1.22 4-5. Weather, cloudy. Track, slow. Start, good. Won, driving. Winner entered to be claimed for $1,000. Handle, $4,797. Quinella pool, $20,672. Total handle, $80,012. Attendance 1,916.

SURPRISE ISSUE made move through final three-eighths, gaining steadily on inside and taking over in final strides. ROSABARB, well out of the running, came very fast on extreme outside in stretch, was gaining with every stride, but could not make it in time. ARIGATO went out with COOKIE LEA to set pace, took over from latter at head of stretch, but could not hold first two in last eighth. Overweights—Casey's Dream (4), Surprise Issue (2), Avon's Brownie (1), Speedy Fair (1), Arigato (1). Declared—Kimbrook, Never Last.

Courtroom Parade

Woman Vagrant Given 30 Days

Six of the 13 people on the criminal docket at central magistrate's court Friday were women. Three were charged with intoxication and three others with shoplifting.

Joyce Edgar, 27, of Powell River, was sentenced to 30 days in jail. She pleaded guilty to intoxication and Magistrate William Ostler was told she had been placed on a good behavior bond for six months last week.

PLEADS GUILTY

She had pleaded guilty then to vagrancy.

Rebecca Shepherd also received 30 days in jail for intoxication. She admitted six convictions this year for the same offence.

Prosecutor J. W. Anderson said police property was damaged by this woman.

20 DAYS

Lynn Bailey received 20 days in jail for intoxication.

One woman pleaded guilty to shoplifting, a second was remanded for sentence and a third pleaded not guilty.

Linda Woodend, 20, 630 Rockland Place, admitted taking about $34 worth of goods from Eaton's Thursday. She told the police she needed the goods but couldn't afford to pay for them. She was fined $75.

★ ★ ★

Robert Norton, address unavailable, was ordered to pay $99 he got from the unemployment insurance commission by a false claim.

Norton, who pleaded guilty last week, was also fined $50 and placed on a $250 bond for six months.

★ ★ ★

Fined for careless driving: David Rogers, 97 Dallas, $45; Ernestine Biollo, 3378 Anchorage, $45; Ronald Lewis, 2626 Rainbow, $35.

Given New Bus

VANCOUVER (CP) — A $12,000 specially designed bus was presented to the Cerebral Palsy Association of Lower Vancouver Island by Lieut.-Gov. George Pearkes on behalf of Vancouver Tent 47 of the Variety Club of Western Canada.

Angler Finds Wife Dead On Return

SALEM (AP) — The body of Jessie Quest was found Friday in a mountain area near Marion Forks, Ore.

The 26-year-old woman was the object of a search Thursday and Friday after her husband, Dale, 32, was forced to leave her while he went for help. They had been fishing.

THE
FARMER'S AUCTION
731 Goldstream
LANGFORD
SALE — SAT., 1 P.M.
Small Girl's Bike
Beatty Dryer
Radio & Record Player
Students' Desks
Bunk Beds
TVs, Good Refrigerators
Bedroom Suites
Chrome Dinette Set
2 35-h.p. Outboard Motors
750-gal. Pump
225-gal. Pump—New Motor
VEGETABLES
SHRUBS

LUNDS
CAPACITY
AUCTION
TODAY, 9:30 A.M.
View From 8 A.M.
Over 350 Lots
FURNISHINGS
RUGS

'57 FORD HARDTOP
Auto. V8, Power Brakes and Steering
"STAR" BRAKE RELINING MACHINE
Little Used—Cost $1200

Suites and Furniture for all rooms, Refrigerators, Ranges, TV Sets, Power Mowers, Wheelbarrow, a lot of Luggage, Chain Saw, Garden Tools, New Wash Basin and Taps, many small lots of China, Books, Shrubs, etc.

AUCTION
Unclaimed Bicycles
Today, 9 a.m.
1121 WHARF ST.
VIEW FROM 8 A.M.

LUNDS & CO. AUCTIONEERS & APPRAISERS PHONE EV 6-3366
920 FORT STREET

A Word of Thanks to the
NEWSPAPERBOY
Celebrating Along With Vancouver Island
100 Years of SERVICE
1866 — THE UNION OF THE COLONIES OF VANCOUVER ISLAND AND ON THE MAINLAND AS BRITISH COLUMBIA — 1966

Daniel MacFarlane, 1485 Walnut St., son of Mr. and Mrs. F. Bendell. Danny as he is called is 14 years of age and attends Central Junior High School, Grade 8. His hobbies are boating, skating and swimming. He likes to keep busy and in two years managing his profitable newspaper route he has recorded an excellent record as a salesman and has won many awards.

1866

For 100 years Colonist Newspaperboys have played a most important part in their community on Vancouver Island. Literally thousands upon thousands of important news stories have been delivered into the hands of readers to allow our citizens to be among the best informed people in the entire world.

We salute the boys of TODAY and the boys of yester-years on this day set aside by newspapers in Canada and the United States as

NATIONAL NEWSPAPERBOY DAY

1966

The Daily Colonist Newspaperboy
is a PRIVILEGED boy in his community, with a head start on the road to success. Earning handsome profits from his part-time business and having fun on interesting trips, winning prizes and general comradeship with other boys.

To learn more about having this PRIVILEGED OPPORTUNITY call at the Circulation Dept. or telephone EV 3-4111.

THE DAILY COLONIST
Vancouver Island's Leading Newspaper Since 1858

NATIONAL MOTORS LTD.
'66 MODEL CLEAR-OUT
36 VALIANTS DODGES CHRYSLERS
BRAND NEW AND DEMONSTRATOR MODELS
SAVE UP TO $1,228.00

EXAMPLES:

66 VALIANT CUSTOM "200" 4-Door Sedan
Stock 2141—High performance 6-cylinder, 3-speed automatic trans., tinted windshield, bumper guards front, underseal, whitewalls, wheel discs, push-button radio, safety package.
Reg. $3434 ..... SAVE $550 — NOW $2884

66 VALIANT SIGNET 2-Door Hardtop
Stock 2474—Brand new licensed, ready to go, high performance slant '6' motor, 3-speed automatic trans., disc brakes, whitewalls, wheel covers, de luxe steering wheel, safety package.
Reg. $3725 ..... SAVE $555 — NOW $3170

66 DODGE "CORONET" Sedan
Stock 2441—145 h.p. slant '6' motor, standard trans., safety package, licensed, brand new, ready to go. Reg. $2973 ..... SAVE $407 — NOW $2566

66 DODGE "POLARA 880" 2-Door Hardtop
Stock 2235—318 cu. in. V-8 motor, 3-speed automatic trans., power brakes, steering, push-button radio, rear speaker, whitewalls, wheel covers, safety package. Reg. $4271 .. SAVE $776 — NOW $3495

66 CHRYSLER "WINDSOR" 4-Door
Stock 2047—383 cu. in. V-8 motor, 3-speed torqueflite trans., custom push-button radio with rear seat speaker, power brakes, power steering, rear window defogger, underseal.
Reg. $4984 ..... SAVE $1012 — NOW $3972

66 CHRYSLER "NEW YORKER" 4-Door Sedan
Stock 2270 — Every conceivable luxury option in this prestige automobile. Driven by our president since new.
Reg. $6668 ..... SAVE $1228 — NOW $5440

NATIONAL MOTORS LTD.
819 YATES ST.
CHRYSLER — DODGE — DODGE-CORONET — DODGE-DART — IMPERIAL
"For Over Half a Century the Most Trusted Name in the Automobile Industry"
384-8174

HI and LOIS

STEVE ROPER AND MUTT

ARCHIE

KERRY DRAKE

BLONDIE

POGO

REX MORGAN

LIL ABNER

JUDGE PARKER

RIP KIRBY

Garden Notes

Dahlias Catch On

By M. V. CHESNUT

Not so very many years ago, the dahlia was hardly ever seen in the ordinary homeowner's garden. It was more or less a specialist's flower, grown principally by ardent dahlia buffs, with the tall plants with their forest of stakes occupying beds, to themselves, disdaining the company of lesser breeds of the plant world.

With the coming of the dwarf and medium-sized varieties, the dahlia has won for itself a new popularity and is being used more and more to replace petunias and snaps as bedding plants and to fill gaps in the perennial border. These small and compact plants can be grown without stakes, and their blooms are valued as cut flowers, lending themselves to vase and bowl arrangements far better than the huge heads of bloom from the tall aristocrats of dahliadom.

* * *

While the dwarf and bedding dahlias are quite easy to grow from seed, they make tubers just like their tall brothers. These tubers, if saved and planted out next spring, will come into bloom earlier than seedling plants; moreover, if a description of the flower is written on a label and attached to the clump of roots in storage, it is possible to plan out your color scheme — something you can't do with seed-grown plants, for with seeds you never know what color you are going to get until the plant blooms.

If you have grown dwarf dahlias this year, either from seeds or from purchased bedding plants, I think it would pay you to exercise a little discrimination in selecting which roots to save and which to discard. Seedling plants always produce a rather mixed bag, with a proportion of singles and some flowers of unattractive shades, usually along with a few superb specimens. If you save ALL your tubers, you'll have far more dahlias next year than you can possibly use, so a ruthless weeding-out of the less appealing plants is in order.

* * *

I am often asked whether dahlia roots may be left in the ground over the winter. They can. As far as frost is concerned, the tubers will come to no harm, for in our mild climate frost seldom penetrates deeply enough to injure the roots. Where the soil is on the sandy side, well drained and free from slugs, I believe dahlia tubers come through the winter in better shape when left in the ground than when they are taken up and stored under cover.

Keep in mind, though, that leaving them in the ground like this is purely for winter storage; don't allow them to remain and grow in the same spot next year, for growth would be too crowded and congested. Take them up in the spring, divide the roots into individual tubers, and replant these at the proper spacing. To facilitate this spring work, each plant should be marked with a stake and label before the topgrowth is cut down and cleared away.

I realize it isn't always possible to leave the dwarf dahlia roots out all winter. Where they are used for bedding, the roots must come up to make way for tulips, daffs, wallflowers or polyanthus for the spring display. On heavy, wettish ground, it isn't safe to leave them out; they would probably rot, and in any case such soil is almost always infested with small black slugs which have a voracious appetite for dahlia tubers.

* * *

Every gardener has his own pet method for storing dahlia tubers. My neighbor Ernie piles his in a cool corner of his cellar and shovels sand over them. Another friend seals her tubers in plastic bags with a small handful of damp sawdust in each bag.

Personally, I wash my dahlia roots, dry them off on newspapers for a few days, then give them a good dusting with rose dust, potato dust, bulb dust or all-purpose garden dust — whatever comes to hand. The clumps are buried in cartons of peat moss and stored in a very cool place, 40 to 45 degrees, to discourage premature sprouting.

JACK SMITH Out of Step

Health Fiends Spring Up

There seems to be a new physical fitness craze. Suddenly I find all my friends dedicated to running, or chinning, or weight-lifting. Like all zealots, they try to convert the sane.

I know one couple who insist that their guests do pushups before dinner, instead of having cocktails. They say it is better for the digestion, and doesn't dull the taste buds.

* * *

The other morning I made one of my rare and reluctant appearances on television. It was the Jack La Lanne show. He thought it would be amusing to have me on the same show with the real Jack Smith, the singer and TV emcee; we could talk about some of the problems of being named Jack Smith.

I agreed before I found out that La Lanne is a health fiend. "Why, yes," my wife told me, "he has that early morning exercise program." It was too late to back out.

I sat between La Lanne and the other Smith on the show. The other Smith turned out to be a health fiend too — bursting with fitness and vigor. I began to feel sickly.

* * *

They discussed diet, calories, exercises — all the lore of health. I had come prepared to discuss the lore of the Smiths.. I was going to observe, for example, that Jack Smith and I were doubly ordinary, since our first names were as common as our last.

Parents named Smith often give their offspring unusual first names to offset the anonymity of Smith. As H. Allen Smith notes in his book, People Named Smith, there was once a newspaperman named Another Smith and a town drunk named Sidearm Smith.

There was also a man in Georgia who named his first-born son % Smith; and a Smith child born during the big flood was named William McKinley Louisana Levee Bust Smith. My own favorite Smith, though, was an Oklahoma man named Loyal Lodge No. 296 Knights of Pythias Ponca City Oklahoma Smith.

* * *

La Lanne didn't ask me about that. He wanted to know what I did to keep fit. He sounded stern. I realized I'd better come up with some story or other. I didn't want to give the show a black eye.

"I park my car," I said, "and walk to work. It's about a mile, so that's two miles of walking a day."

La Lanne nodded with what I took to be restrained approval. I assumed I had passed the test, if barely.

Now I feel guilty. It was a white lie. I wanted to make good on TV. The truth is, I do park my car, but then I just walk a half block to the corner and catch the bus.

When I first started parking, I meant to walk the whole mile. But one day I was late, and caught the bus instead, and then I just fell into the habit. The bus is kind of fun.

Anyway, I think La Lanne suspected I wasn't as fit as I ought to be. A few days later he sent me a package. It was one of those aluminum horizontal bars that can be fixed in a doorway.

* * *

I put it in the doorway to the bedroom. Every time I went through the door, I decided, I would grab the bar, chin myself and lift my legs up, straight out. This would tone up my biceps and strengthen my abdominal muscles.

I have been doing this for three days now. This morning I couldn't even drive. My stomach was too sore.

The Little World of SHEILAH GRAHAM

So, Sophia's Available

HOLLYWOOD—**Kim Novak's** ex-husband, **Richard Johnson**, who failed at his recent reconciliation attempt, insists that he is now romantically interested in **Pat Newcombe**, the pretty publicist who was with **Marilyn Monroe** at the time of the actress's death . . . And can **Elia Kazan** be far behind when **Barbara Loden** wings to London to film The Glass Menagerie—for television—with **Shirley Booth**? The director and the blonde actress are a serious twosome . . . **Marlon Brando** sent **Sophia Loren** a present during her recent visit to New York, with the explanation that he hadn't really had time to say goodbye after they completed A Countess From Hong Kong. At the time they had the time, but not the inclination. Sophia explains 'tis sister **Maria** who is expecting the baby, her second. So, Sophia will be available for The Great Catherine and These Ghosts—the latter probably with **Mastroianni**.

* * *

Carroll Baker's pay for her cameo in Jack of Diamonds was at the rate of $450 an hour. Pretty good. It's Carroll's first screen work since Harlow.

* * *

It's fun watching **Noel Harrison** in The Girl from U.N.C.L.E. He looks so much like his dad, **Rex**, but with a personality of his own. And sexy. Now all he needs are some good films and he'll be giving the old man competition.

* * *

Omar Sharif stars as Othello on the Parisian stage just as soon as he completes his movie, Happily Ever After, with **Sophia Loren**. After which he returns to film-making in The Appointment with **Vanessa Redgrave**. Direction by **Fred Zinnemann**, who had Vanessa as Anne Boleyn for one day's work in his Man for All Seasons, with **Paul Scofield**.

* * *

George Hamilton has a great idea that willy nilly will cash in on all the publicity he has received as the special escort of **Lynda Bird Johnson**. About Easter time, he plans to make a 25-city tour in 30 days, appearing with one of his films in the movie houses where it will be shown. He split 50-50 with the theatre exhibitors. He will play the large theatres, and it should prove profitable to George — and to the theatre owners.

* * *

Talking of daughters and such, I was surprised when **Edie Adams** told me that her 17-year-old Kippy — actually the late **Ernie Kovacs'** daughter by his previous marriage — had married the son of **Burt Lancaster**. It happened while I was in England on one of my trips. They have a child and Edie is the youngest grandmother in Hollywood.

* * *

Elizabeth Taylor's Reflections in a Golden Eye for Seven Arts is so sizzling it may be too hot even for the new liberalized production code. With the brakes off, we are going to see things on the screen that the first boss of film censorship, **Will Hays**, never imagined.

Thoughts at Large

SYDNEY HARRIS

The only way a society can work for any length of time is to make self-interest coincide with the common good; communism has failed because of a false idolization of the common good; if capitalism fails, it will be because of a false idolization of self-interest.

* * *

How foolish of us to accept violence in the great world, and deplore it in our neighborhoods; to condone physical conflict as a means of resolving international disputes, and at the same time to profess shock at the rise of physical conflict in the conduct of international disputes. This is as absurdly illogical as saying that elephants have a right to fight, but mice don't.

The surest criterion for judging the worthof a publication is its letters section; in such first-class periodicals as Encounter or Commentary or the New York Review of Books, the letters section is often as good as, if not better than, the articles themselves.

* * *

The only way — short of disaster — to make a radical change for the better in the social order is to change the education of young children; but how can this be done, when those administering the educational system largely subscribe to the crippling errors of the past?

* * *

It is ironic that many of the people who are so passionately concerned with permitting prayers in the public schools have little conception of the purpose of prayer — they look upon it as a vague passport toward getting into heaven, when its real purpose is to draw strength to make us more human and more humane toward one another.

Once again, I am compelled to comment on the pretentious hypocrisy of television producers, who insist that they are only "giving the public what it wants" — and, each season, it turns out that the public rejects a third to a half of what it is given, because neither the producers nor the public really know what they want until they have it.

* * *

Recommended for the thoughtful reader: The Step to Man, a new book of essays by Prof. John R. Platt, which contains some of the most provocative views on where we are and where we are going, by a biophysicist who knows how to apply scientific learning to the social field.

* * *

For decades, we have ignored the growing cancer of slums in American cities; now that the symptoms are erupting, painfully and frighteningly, we tend to blame the patients for not dying decently and quietly.

Asking governments to renounce militarism and to settle differences by law is to ask them to voluntarily abandon their power, which no government will ever do; if peace ever comes to the human race, it will come through the efforts of people, not through governments.

Earn While You Learn
Live firing 150 mm. Howitzer, radio, driving. Apply Bay Street Armories.
5th B.C. Field Battery
Tues. and Fri. nights or Sat. morn.

PIXies — By Wohl

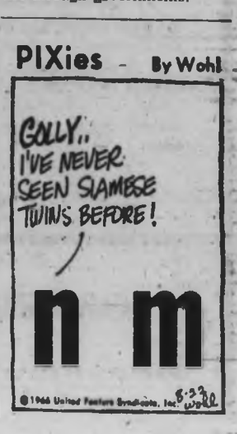

King Fisherman

Weather Cool, Fishing Hot

There's that certain chill in the air, but this hasn't deterred salmon in this area from providing some hot fishing.

One of the coolest spots has been Pedder Bay, which is producing some fine catches, particularly in the coho category. A number of anglers got limit catches, with E. Yarwood, 350 Douglas, boating a neat 14.8 coho.

Latest entries:

★ ★ ★

Bass

The Cottage Resort, Salt Spring Island
D. A. Sprunston, 2086 Carnarvon; 1.10, 2.12, 1.0, St. Mary's Lake, worm.

Lake Trout

Ben Hill's Sport Shop, Victoria
Ted James, 907 Richmond; 1.8, Elk Lake, Flashab.

Reid's Low Cost, Colwood
Erny Bartellton, 1020 Jenkins; 2.2, Sarsech Irrigation, worm.

Ark Resort, Great Central Lake
R. M. Clark, Alberni; 1.2, Great Central Lake, gang troll and worm.
J. Clark, 318 Skinner; 1.6, 1.8, Great Central Lake, gang troll and worm.

The Cottage Resort, Salt Spring Island
D. A. Sprunston, 2086 Carnarvon, 1.0, St. Mary's Lake, worm.
Gordon Godsmark, 2044 Granite, 8.0, 1.0, St. Mary's Lake, worm.

★ ★ ★

Spring (Chinook) Salmon

Pedder Bay Marina
C. R. Edwards, 1728 Denman; 5.8, Pedder Bay.
Fred Frances, 812 Old Esquimalt; 6.8, 6.0, Pedder Bay, Strip Teaser.
All Bay Marina, Sidney, B.C.
J. E. Lodge, Sidney; 9.3, Shoal Harbor, Flashtail.

Coho

Pedder Bay Marina
David Bryan, 3300 Painter; 6.8, Pedder Bay, Minnow Teaser.
J. H. Bryan, 3800 Painter; 7.8, Pedder Bay, Minnow Teaser.
Neil Bodman, 982 Stake; 6.8, Pedder Bay, Tom Mac No. 4.
L. E. Benham, 1075 Donnelly, 11.0, Pedder Bay, Super Strip Teaser.
D. H. Carter, 2364 Penrhyn; 11.0, Pedder Bay, Strip Teaser.
T. Christie, 1216 Goldstream; 11.0, Pedder Bay, Strip Teaser.
Doug Clark, 6.0, Parker Bay, Minnow Teaser.
Bruce Cordill, 137 Joseph; 9.0, Pedder Bay, Minnow Teaser.
Tom Darry, William Head; 12.0, Pedder Bay, Strip Teaser.
R. D. Gilbert, 3388 Aloha; 10.8, Pedder Bay, Flashtail.
Earl Dolse, 819 Old Esquimalt Rd.; 10.0, Pedder Bay, Flashtail.
W. B. Hill, 3831 Blenkinsop; 7.14, 8.2, Pedder Bay, Minnow Teaser.
Louis Persaint, 102 Fernhill, 8.0, Pedder Bay, Strip Teaser.
W. F. Pitt, 5773 Duke; 16.8, Pedder Bay, Minnow Teaser.
Jack Wellburn, 8463 Merryman; 8.8, Pedder Bay, Strip Teaser.
E. Yarwood, 350 Douglas; 14.8, 6.8, Pedder Bay, Minnow Teaser.
Ordano Boat Rentals, Cowichan Bay
W. F. Dyke, 913 Falmouth; 10.6, 6.8, Cowichan Bay, bucktail.
R. Rumbelstirre, 839 Colville; 10.0, 9.1, 8.12, Cowichan Bay, bucktail.
R. R. Kirk, 1768 Pembroke; 11.0, Cowichan Bay, Super Strip Teaser.
M. L. Macklipine, 1290 Oakmount; 7.8, Cowichan Bay, bucktail.
K. E. Neal, 4083 McLellan; 11.0, Cowichan Bay, Super Strip Teaser.
Tom Ord, 210 Island Hwy; 10.12, 8.8, 8.4, 8.0, Cowichan Bay; bucktail.
All Bay Marina, Sidney, B.C.
Jack Rouse, Gordon Head; 7.8, Cole Island, herring.
Stan Hall, 257 Glenairlie; 12.0, 8.2, 8.12, 9.0, 7.6, 5.13, 5.13, Deep Bay.
Jack Laurie 1670 Fort Street; 9.8, 7.7, Deep Bay, Flashtail.
Frank Raina, Vancouver; 13.8, Deep Bay, Candlefish.
Doll Raina, Vancouver; 7.8, Deep Bay.
K. G. Richardson, Vancouver; 7.8, 6.6, 7.6, Deep Bay, Flashtail.
W. Rose, 684 Canterbury; 5.0, Deep Bay, fly.

Car Dealers Holding Show

The 15th annual convention and trade show of the Automotive Retailers' Association of British Columbia will be held Sunday to Tuesday at the Empress Hotel.

Convention speakers include Trade and Commerce Minister Ralph Loffmark, MP Jack Davis of Coast-Capilano, G. F. Plummer, president of Dunop Canada Ltd., and R. A. Hadfield, B.C. superintendent of motor vehicles.

Tree Whiplash Kills Logger

RUTLAND (CP) — Robert Andrew Craft, 24, of Rutland was killed in a logging accident near here when struck by the whiplash of a dead tree that was toppled by a falling tree. An inquest will be held.

ALL MAKES
10-POINT TUNE-UP
October Special
Due to popular demand we are offering our

"READY FOR WINTER CHECK"
ON THE FOLLOWING POINTS OF

(4-Cylinder) YOUR CAR (6-Cylinder)

1. Check and adjust ignition points
2. Test compression and report
3. Clean and adjust spark plugs
4. Adjust carburetor idle and linkage
5. Clean and test battery
6. Inspect all hoses and belts
7. Inspect brake lining and report
8. Adjust brake pedal and clutch
9. Inspect exhaust system for leaks
10. Test anti-freeze and tag radiator

PLUS PARTS

REGULAR $12.00 VALUE
STILL ONLY $9.00

PLIMLEY
1010 YATES Service Dept. EV 2-9121

LEARN THE LOW COST OF ELECTRIC HEATING!

Today's Rates Bring Real Savings!

CLEAN - SAFE - QUIET - ECONOMICAL
For One Room or the Whole House
10-Year Guarantee
Our representative will call at your convenience
15 Years Experience — Over 1,000 Successful Installations

ELECTRO-RAY INFRAflo
AUTOMATIC ELECTRIC BASEBOARD HEATING

PANELEC 833 Fort St. 382-7251
Residence: 477-4413

Grumbacher
Art Supplies now
20% off

Special Savings for Beginner and Pro . . .

Week-Long Sale Oct. 15 to Oct. 22

Shop in Person, Shop by Phone, 385-1311

PAINTS

Pre-Tested Oils — Burnt Sienna, Burnt Umber, Flesh, Indian Red, Mar Red, Mar Violet, Raw Umber and many more. Reg. 70c to $2. Sale 56¢ to 1.60
Academy Water Colors—Alizarin Crimson, Cadmium Orange, Cadmium Red, Cadmium Yellow, Cerulean Blue, Charcoal Grey and many more. Reg. 45c. Sale 36¢
Gainsborough Oil Color — Burnt Sienna, Cadmium Red, Cadmium Yellow, Emerald Green, Green Earth, Cerulean Blue and many more. Reg. 45c. Sale 36¢

PAINT SETS

Gainsborough Oil Color Set—24 assorted colors plus 1 bottle of linseed oil, 1 bottle of Grumtine, introduction booklet, 2 mixing cups, 1 palette. Reg. 14.50. Sale, set 11.60
Pre-Tested Oil Color Set—7 basic colors, 33 c.c. tube, 1.25 oz., 1 bottle paint thinner, 1 bottle of linseed oil, 1 mixing cup, 1 pallette knife, 2 size 4 brushes, 1 size 2; 1 pallette knife and pallette. Reg. 16.50. Sale, set 13.20
Pastel Sketching Set—30 assorted color soft pastels. Reg. $3. Sale, set 2.40
Oil Pastel Sets—Sets range in size from 12 to 48 colors. Reg. 40c to 1.60. Sale, set 32¢ to 1.28
Gainsborough Oil Color Set—Contains 12 oil color tubes, 2 artist's brushes, 1 bottle Grumtine, 1 bottle linseed oil and instruction book. Reg. 4.25. Sale, set 3.40
Opaque Water Color Set — 12 assorted colors, 1 size 7 and 1 size 2 brushes, plus water color mixing guide. Reg. $3. Sale, set 2.40

HYPLAR PAINTS

Paint in Jars—Burnt Sienna, Burnt Umber, Mar Black, Raw Sienna, Titanium White and many more. Reg. 75c to 1.50. Sale 60¢ to 1.20
Hyplar Oils—Cadmium Yellow, Hookers Green, Orange, Thalo Blue and many more. Reg. 95c to 1.50. Sale 76¢ to 1.20
Hyplar Gloss—8-oz. jar. Reg. 1.50. Sale 1.20
Hyplar Gesso—1-pint size. Reg. 2.10. Sale 1.68
Hyplar Matte Medium—8-oz. size. Reg. 1.50. Sale 1.20
Hyplar Remover—8-oz. size. Reg. $1. Sale 80¢

BASIC CANVAS BOARDS

5"x7" size.	Reg. 25c.	Sale 20¢
7"x9" size.	Reg. 29c.	Sale 23¢
8"x10" size.	Reg. 30c.	Sale 24¢
9"x12" size.	Reg. 39c.	Sale 31¢
10"x14" size.	Reg. 49c.	Sale 39¢
10"x12" size.	Reg. 45c.	Sale 37¢
12"x14" size.	Reg. 55c.	Sale 44¢
12"x16" size.	Reg. 59c.	Sale 47¢
14"x18" size.	Reg. 79c.	Sale 63¢
16"x20" size.	Reg. 85c.	Sale 68¢
18"x24" size.	Reg. 1.19.	Sale 95¢
20"x24" size.	Reg. 1.45.	Sale 1.16
22"x30" size.	Reg. 2.29.	Sale 1.83

OIL PAINTING PADS

9"x12" size.	Reg. 1.40.	Sale 1.12
12"x16" size.	Reg. 2.35.	Sale 1.88
16"x20" size.	Reg. 3.75.	Sale $3

BRUSHES

Oil Color Brushes — White bristle (Brights). Sizes 1 to 12. Reg. 69c to 2.80. Sale 48¢ to 2.24
Water Color Brushes—Camel hair. Sizes 1 to 12. Reg. 27c to 75c. Sale 23¢ to 61¢
White Brittle Oil Brushes—Sizes 1 to 12 flats. Reg. 45c to $2. Sale 36¢ to 1.60
Pure Red Sable Oil Brushes—Sizes 0 to 14 (Brights). Reg. 45c to 2.50. Sale 36¢ to $2
Pure Red Sable Oil Brushes—Sizes 0 to 12, round. Reg. 45c to 1.55. Sale 36¢ to 1.24

ART BOOKS

Books on Drawing—Landscape paintings, oil paintings, drawing animals and more. Reg. 1.25. Sale $1

SKETCH PADS

Student Tablets— 9"x12" size.	Reg. 50c.	Sale 40¢
12"x18" size.	Reg. 75c.	Sale 60¢
Sketch Pads— 6"x9" size.	Reg. 60c.	Sale 48¢
9"x12" size.	Reg. 90c.	Sale 72¢
12"x18" size.	Reg. 1.50.	Sale 1.20
18"x24" size.	Reg. 2.80.	Sale 2.24

ART ACCESSORIES

Brush and Hand Cleaner— 2½-oz. size. Reg. 40c.	Sale 32¢
Single Pallette Cups— Reg. 20c.	Sale 16¢
Double Pallette Cups— Reg. 45c.	Sale 36¢
Straight Pallette Knife— Reg. 55c.	Sale 44¢
Travel Pallette Knife— Reg. 1.10.	Sale 88¢
Painting Knives— Sizes 3, 6, 11. Reg. 1.25.	Sale $1

EASELS

Monterey Easels— Reg. 4.25.	Sale 3.40
Folding Easels— Reg. 6.95.	Sale 5.56
Metal Easels— Reg. 12.95.	Sale 10.36

MEDIUMS AND VARNISHES

Turpentine—2½-oz. size. Reg. 35c.	Sale 28¢
Linseed Oil—2½-oz. Size. Reg. 40c.	Sale 32¢
Damar Varnish—2½-oz. size. Reg. 60c.	Sale 48¢
Turpentine—8-oz. size. Reg. 60c.	Sale 48¢
Turpentine—16-oz. size. Reg. $1.	Sale 80¢
Linseed Oil—8-oz. size. Reg. 1.05.	Sale 84¢
Tuffelin Spray—16-oz. size. Reg. 2.25.	Sale 1.80
Damar Varnish—6-oz. size. Reg. 1.50.	Sale 1.20

The BAY, art supplies, main

the Bay

Sale of Three Great Fall Styles Geared For The Lively Young Set

Boys' Hooded Jackets Orion Pile Lined . . .
Sizes 8-18. Sale Priced 12.99
Rugged, warm, hip length jackets made for heading to school . . . outdoor play . . . all cold-weather wear. Heavy wool melton cloth shell with lush orlon pile lining, full concealed zip front and attached hood. Navy, dark burgundy, olive.

Boys' Reversible Jackets Nylon/Pile Ski Combo
Sizes 8-18. Sale Priced 12.99
Two for the money, two for the show, two to get ready and off you go . . . anywhere, anytime in whichever look of this jacket you choose. Black nylon shell or beige or gold pile. When winds blow, lift the hood (it's neatly hidden in the stand-up collar).

Boys' Cotton/Terylene Raincoats—Zip Lined
Sizes 8-16. Sale Priced 17.99
Raincoats for boys that go looking for a storm. Rain repellent cotton/terylene shell with zip in (or out) wind warming orlon pile lining. Basic go anywhere, anytime style: ¾-length, concealed buttons, semi-raglan sleeves. Teal blue, black, beige.

The BAY, boys' and youths', main

Smart shoppers know it costs no more at the Bay

CAROUSEL SNACK BAR SPECIAL Bring a friend and enjoy a big, thick milkshake. All flavors. 2 for 41¢
—The BAY, Carousel Snack Bar, 3rd floor near the parkade entrance.

VICTORIA'S GREAT STORE, DOUGLAS AND FISGARD. OPEN DAILY 9 A.M. TO 5:30 P.M. SHOP THURSDAY, FRIDAY, 9 'TIL 9. DIAL 385-1311. COBBLE HILL, DUNCAN, GANGES, GULF ISLANDS, CALL ZENITH 8911 (TOLL FREE)

Island Edition
★ ★ ★
Duncan Bureau
Phone 746-6181
Chamber of Commerce Bldg.

The Daily Colonist.

Sunny, Cool
★ ★ ★
(Details on Page 2)

Vancouver Island's Leading Newspaper Since 1858

No. 258–108th YEAR | VICTORIA, BRITISH COLUMBIA, SATURDAY, OCTOBER 15, 1966 | *** | 10 CENTS DAILY 15 CENTS SUNDAY | 38 PAGES

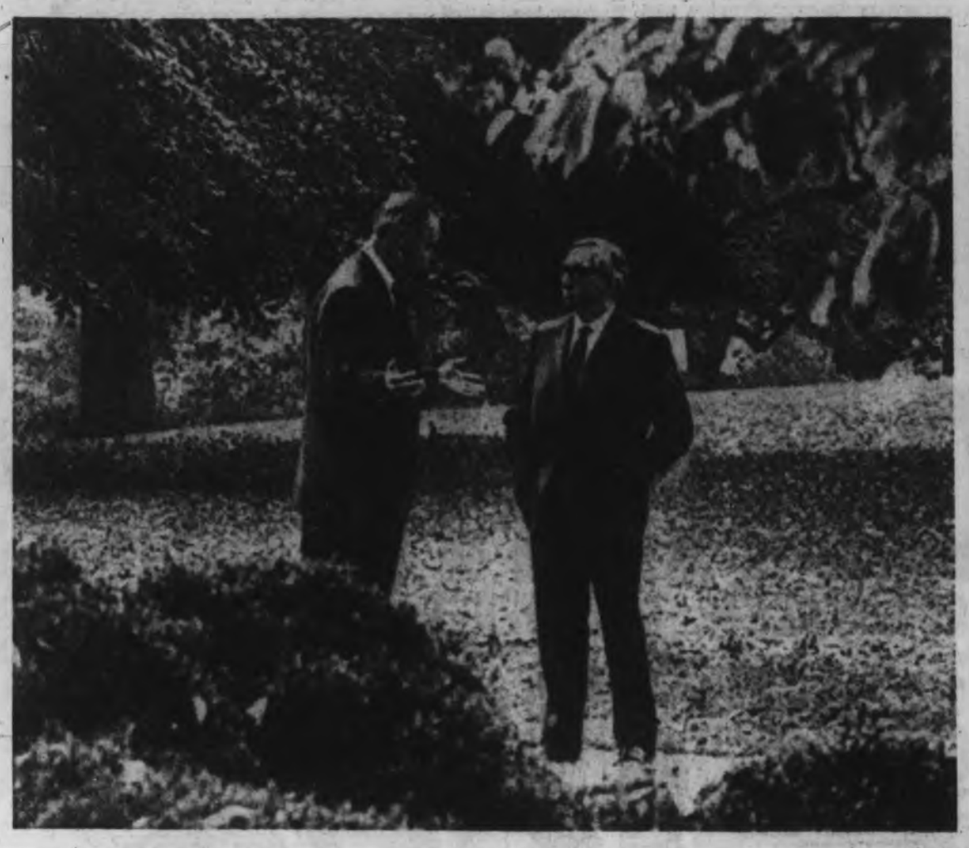

Israel Asks for Aid

UN, MID-EAST BOIL OVER ARAB RAIDS

From AP, UPI

UNITED NATIONS—A minor border incident, in which three men were wounded, and just one of 18 such altercations in the last 10 months, caused an uproar in the United Nations Security Council Friday night.

Israeli Foreign Minister Abba Eban asked the council for aid in restoring peace and security along Israel's border. He formally complained that Syrian aggression is "an incitement to war."

★ ★ ★

The raid, four miles within Israeli's border, was the most daring so far in the worsening crisis. Israel says the attackers were Arab commandos who entered Israel from Syria through Jordan.

Israel hinted that military retaliation might be imminent. The Syrian government had warned Thursday that any Israeli aggression over the border would lead to resumption of all-out war between the Arabs and Israelis.

The clash on a dirt road six miles east of Kiriatgat, came only hours before the Security Council met to hear Israel's complaints against previous raids from Syria.

Earlier Friday, the 15-member council was startled by the storming of the Syrian mission headquarters in the UN building in mid-Manhattan by a group of 30 young American Jewish Zionists.

CRIMINAL CHARGES

U.S. ambassador Arthur J. Goldberg immediately said he would sign a criminal complaint in behalf of the Syrian mission.

Nineteen people, including four girls, were arrested and charged with unlawful intrusion into private property and the judge later increased the charges to include unlawful assembly or riot.

ONLY HYMNS

The Syrians charged that records had been destroyed but police officials said the demonstration was much less and only hymn-singing and prayers were held by the group.

In other events:

● Eban accused Syria of mobilizing groups of "saboteurs at two large camps" and of sending these groups into Israel either directly or through Jordan or Lebanese territory.

He said Syria's design was to destroy a soverign state and he was "astonished" that Syria was a candidate for a temporary Security Council seat.

Continued on Page 2

Town Demolished By Iowa Twister

BELMOND, Iowa (AP)—A tornado, the stepchild of two colliding weather systems, demolished this north central Iowa town with little warning Friday, minutes after a high school homecoming parade broke up. It left at least seven persons dead and 100 injured.

In St. Charles, Mo., a windstorm that police said had tornado-like qualities injured at least 23 persons and caused an undetermined amount of damage.

Sweeping Changes Proposed

Immigrants Policy Stresses Skills

By RON COLLISTER
Ottawa Bureau

OTTAWA—Manpower Minister Jean Marchand Friday launched a new immigration policy that he called expansionist and non-discriminatory.

However, it drastically toughens the rules covering sponsorship of non-skilled immigrants of poor education.

The new rules would have barred nearly 15,000 of the workers coming to Canada this year.

They take effect until next year, after Parliament has approved the new regulations.

★ ★ ★

They disqualify many non-skilled workers and allow in more skilled workers, making little change immediately in the overall figure.

But immigration this year is expected to reach [illegible].

In the white paper on immigration, tabled in the Commons Friday, the rights of immigrants now in Canada to sponsor are unaffected.

But anyone arriving in Canada after the new law comes into effect would not have full sponsorship rights until they became Canadian citizens.

Unchanged is the right of anyone in Canada to bring in members of their direct family;

★ ★ ★

Husband or wife; unmarried son or daughter under 21; fiance or fiancee; with accompanying unmarried son or daughter under 21; parent or grandparent not entering the labor force; orphans, subject to provincial laws covering child welfare.

The changes erase the right of any immigrant arriving after the law is passed to bring in "collateral" relatives, mainly brother and sisters, adult sons and daughters, until he becomes a citizen.

★ ★ ★

Under the present arrangement, the white paper states, one skilled immigrant comes to Canada and quickly establishes himself.

The next day he can sponsor his brothers and sisters and his wife's brothers and sisters, who

Continued on Page 2

Short Walk Before Big Talk

President Johnson chats with British Foreign Secretary George Brown during walk Friday at White House. Brown came to Washington for top-level conferences on war in Viet Nam and United States-British security interests. — (AP)

Gunman Wounds Motorist

AGASSIZ (CP) — Chilliwack motorist Nigel Hilton, 46, was shot and wounded on the highway five miles west of here Friday by a man armed with three rifles. Hilton suffered minor wounds.

Hilton said he was driving between Agassiz and Mission when the armed man attempted to stop his car.

He said he speeded up in an attempt to escape, but the man opened fire.

RCMP, with the aid of a tracking dog, later flushed an armed man from bushes alongside the highway.

For Canadian Catholics

Nothing Fishy About Friday

Meatless Friday ended for Canadian Roman Catholics at 2 p.m. Friday.

The announcement came from a national conference of Roman Catholic bishops in Ottawa. Bishop Remi De Roo of Victoria is attending the conference.

★ ★ ★

In Victoria Friday night, Msgr. M. T. O'Connell said the church is now placing the responsibility of penance on the individual, rather than spelling out certain forms of penance through church legislation.

The announcement followed a week-long annual meeting of the Canadian Catholic Conference, comprising the church's 76 archbishops, bishops and abbots in this country. Ending of the rule results from decisions last year by the Vatican Council. Pope Paul authorized bishops in each country to set their own rules on fasting and abstinence.

Msgr. O'Connell said Christians have opportunities to practise penance by accepting the burdens and frustrations of daily life without complaint.

★ ★ ★

"The new new emphasis will focus attention on the motives for, and the spirit of penance," he added. "We could look forward to the day when Christians might plan simple, inexpensive meals, and give more generously to the needy in underdeveloped countries.

★ ★ ★

"A taste for simplicity in recreation, clothing and housing, to mention other areas, could also be motivated by a spirit of penance and result in assuming Christian responsibilities to those in need."

The new church directive is to be announced in a pastoral letter to all Roman Catholics on the first Sunday of Advent, Nov. 27.

Fingerprinting For Settlers?

Jail Threat

New York State Supreme Court Friday ordered arrest of Rep. Adam Clayton Powell on civil contempt charges when Congress recesses. It ordered Harlem Congressman jailed until he pays $164,000 judgment against him in libel suit.

OTTAWA (Special)—The government is about to end Canada's reputation as the easy haven for international crooks escaping justice and other undesirables.

It will probably be done through widespread fingerprinting and much stricter screening of would-be settlers.

The need for a crackdown has been shown in the past few years by the case of Onofrio Minaudo, the Mafia kingpin who lived in Windsor, and the case of Joe Bonanno, another Mafia "Mr. Big," reported living in Montreal after disappearing from a street in Manhattan.

TOO CONVENIENT

It follows, too, that Gerda Munsinger would not have been allowed into Canada if there had been a record of her fingerprints.

The government's new white paper on immigration complains that Canada "is altogether too convenient a place of refuge for criminals of all kinds who find it prudent to avoid the law enforcement agencies in their own country."

In considering fingerprinting, the government is aware that the idea would shock many Canadians.

But fingerprinting is widespread in the United States and seldom causes protest.

Inside Today

	Page
Bridge	21
Churches	24, 25
Comics	27
Crossword	23
Entertainment	14, 15
Financial News	10, 11
Garden Notes	37
King Fisherman	28
Names in the News	7
Social	22, 23
Sport	12, 13
Travel	16

PGE Unions Sign 'Under Protest'

VANCOUVER (CP)—A strike that has halted operation of the Pacific Great Eastern Railway appeared near an end Friday night following government moves.

Representatives of the provincially-owned line and its striking non-operating employees signed an agreement after Labor Minister Peterson laid down what he called a "fair and reasonable settlement."

Union representatives signed the agreement, but under protest.

Striking non - operating employees, however, must approve the terms in a vote, expected early next week.

The wage settlement put forth by the labor minister was substantially the same as those last offered by the PGE and described several weeks ago by Premier Bennett, who is president of the railway, as the final offer.

Under the settlement proposal, tradesmen would get a minimum increase of 50 cents an hour and non - tradesmen 40 cents—approximately the same wage settlement given workers employed by the national railways.

—AP

Dotted line marks 18-floor plunge

—AP

Grief-stricken husband led from scene

★ ★ ★

Mother Hurls Babies, Self to Death

NEW YORK (AP)—The teen-aged wife of an African diplomat hurled her two infant children 18 floors from her apartment Friday while screaming hysterically, then leaped herself and joined them in death. Her motive was a mystery.

Immobilized in horror, some 25 spectators witnessed from below the grim drama on East 86th Street in Manhattan.

David Anderson, 23, a construction worker, was one of those attracted to the scene by the woman's screams, which continued to the instant that she met death in the concrete courtyard beneath her apartment. He said:

"We all started to yell, 'Stay there!' I could get up to her in time if I could hurry upstairs. Then I saw her fall. There just wasn't time to get to her. The people just stood there gazing up at her."

★ ★ ★

The mother, Olive M. Mwalilino, 19, was the wife of G. T. K. Mwalilino, second secretary of the United Nations mission from the African nation, Malawi.

Summoned home by police, Mwalilino broke into agonized shrieks when he learned of the death of his wife and their two children, one-year-old Kotoko and his sister, Janet, three months. The boy was clad in pyjamas, the girl in diapers.

★ ★ ★

"There is no apparent motive as far as we know," said Deputy Chief Inspector Harry Taylor. "There were no notes. They had been living here about a year, and all we knew about her is that she was a new mother."

It's True: Red Girls Are Boys

By LEO HEIMAN

TEL AVIV, Israel — Russia has carried on a calculated campaign to dominate women's track by injecting hormones to change boys into girls and make lady athletes more masculine, a former Soviet medical adviser claims.

★ ★ ★

Dr. Nahum Sternberg said Olympic discus and shotput champion Tamara Press was brought up as a boy named Tim and didn't become a girl — through hormone treatment — until she was 15.

★ ★ ★

Tamara's sister Irina, also a track star, was born a girl but had masculine characteristics which were evident in childhood, the doctor contends. She was given "potent shots of male hormones over a period of many years to arrest her female growth."

Sternberg, a former major in the Red army and medical adviser to the Soviet ministry of sports and physical education from 1956 to 1962, spoke after the recent disappearance of the Press "sisters" and two other Soviet women athletes on the eve of a required medical examination ordered to determine their sex.

The Russians were in Budapest at the time to compete in the world light athletic championships.

★ ★ ★

Instances in which a "woman" athlete turned out to be a man have been recorded in the past but there never has been a known national policy to dominate women's track by deliberately controlling sex characteristics.

Sternberg now claims the Russians did this very thing.

Sternberg recalled he and associates in a physical education clinic experimented with various hormones and energy drugs. In 1959, they received a shipment of male hormones developed in Romania.

★ ★ ★

"After testing them on our third-rate athletes," Sternberg said, "we were instructed to inject the hormones and

Continued on Page 2

Begone, Stout Waist NHL Tells Referees

PETERBOROUGH, Ont. (CP) — Referee-in-chief Scotty Morrison, adopting a new motto of "lean and keen," said Friday NHL referees have been told to watch their waistlines.

"I didn't order anyone to go on a diet," he said. "But I suggested to a few it might be a good idea to become weight-watchers."

Contract Talks Continue Today

Leaf Lineup Unsure Eight Still Unsigned

By JIM TANG

Rudy Pilous has his lineup set for tonight's Western Hockey League opener at Memorial Arena but coach Frank Mario of Victoria Maple Leafs won't know just what he'll have available for Oakland Seals until some time today, perhaps not until just before the game.

Eight of the defending Patrick Cup champions were unsigned Friday night and contract negotiations with general-manager Buck Houle were to resume this morning.

"I expect to sign some of them, perhaps even all of them, before game time tonight," Houle said.

NO NAMES GIVEN

He declined to state which eight were still unsigned.

"This is something between them and the club," said Houle. "It isn't fair to them to name any names at this time."

The holdouts, if such they really are, made it impossible for Mario to even speculate on his lineup. But Pilous and assistant-coach Charlie Burns have made their decisions on who is going to play where, having no contract problems.

TWO GOALTENDERS

The only spot that might be in doubt would be goal. It will probably be Jack McCartan but it could be Jean Guy Morrisette.

Veterans Jack Evans and Mo Mantha, both newcomers to the Seals, will pair on one defence combination. Holdovers Jerry Odrowski and John Gravel are due to play together and Pilous has Jean Marc Picard and rookie Jim McCloskey on hand for a third blueline pairing.

FORWARD LINES

Burns will centre for Gerry Brisson and Ron Harris on one forward line while Forbes Kennedy will be between Tom Thurlby and Danny Belisle on another.

Ray Cyr will start as the pivotman for the third line with rookie George Berube and George Swarbrick on the wings. Wayne Maxner, who may see fairly regular duty at centre, and Stan Gilbertson are other forwards.

Game time is 8:30.

WHL-AHL Merger May Threaten NHL

PROVIDENCE (AP)—Jack Hutton, secretary and public relations director of the American Hockey League, Friday predicted formation of a second hockey league in the near future by the nine-team AHL and seven-club Western League.

He said a 15-team circuit in direct competition with the NHL has already been recommended by committees representing both leagues and teams in each are making moves to become less dependent on NHL clubs for players.

* * *

—Robin Clarke

New hockey faces, from left, Wilcox, Clark, Smith, Laughton

Long Season Begins

* * *

Blades Stun Seattle, Canucks Cool Gulls

More than 10,000 fans turned out Friday as the Western Hockey League began its long 1966-67 season in Vancouver and Seattle — and the surprise was an easy victory in Seattle for the Los Angeles Blades.

Cellar dwellers at the end of last season, the Blades disappointed 7,311 people be scoring three times in the third period to run away from the favored Totems 5-2.

In Vancouver, the new San Diego Gulls bowed to the Canucks 5-3 before 3,466 fans as Phil Maloney led with four assists.

TWO FOR McNEILL

Most valuable player Billy McNeill, just back from the Toronto training camp, scored twice for the Canucks, who won by outscoring the Gulls 3-1 in the first 20 minutes. Fred Hilts had two goals for the losers while Ray Brunel scored once and got two assists for Vancouver.

The game was only 64 seconds old when McNeill sank a blistering 30-footer. Gord Vejprava added another four minutes later and Vancouver outshot San Diego 35-22.

Jim Powers gave Seattle the lead after 74 seconds but Los Angeles' defenceman Howie Young tied in with a screened shot late in the first period.

Blades' Leo Labine had the only second-period goal, and in the third, Gerry Leonard tied it for the favored Totems before Tom McVie got the winner and Jack Stanfield and Norm Johnson piled it on.

SAN DIEGO 3, VANCOUVER 5

First Period:
1. Vancouver, McNeill (Vejprava, Brunel) 1:04.
2. Vancouver, Vejprava (Brunel, Maloney) 5:30.
3. San Diego, Wilkie 11:52.
4. Vancouver, Shearer (Maloney, Cahan) 12:12.

Penalties—Blackburn (V) 3:04; Watson (SD) 6:05; Blackburn and Haley (SD) 8:32; Hextall (V) and Haley, majors, 8:08; Wilcox (SD) 10:42.

Second Period:
5. San Diego, Hilts (Hynes, MacMillan) 12:11
6. Vancouver, Brunel (Hunt, Maloney) 19:03.

Penalties—Boehm (V) 6:57, Sinclair (SD) 8:56; Blackburn (V) 15:02; Wilcox (SD) 18:17.

Third Period:
7. Vancouver, McNeill (Maloney, Hunt) 2:26
8. San Diego, Hilts (MacMillan, Hynes) 3:05.

Penalties—MacMillan (SD) 2:20; Blackburn (V) 6:20.

Saves:

Binkley	9	9	12—	30
Simmons	7	8	4—	19

LOS ANGELES 5, SEATTLE 2

First Period:
1. Seattle, Powers (Chez, Fielder) 1:14.
2. Los Angeles, Young (McVie, Johnson) 10:13.

Penalties—Hendrickson (LA) 5:13; Kilpatrick (LA), Powers (S) 6:35; Kilpatrick (LA) 10:08; Fielder (S) 17:43.

Second Period:
3. Los Angeles, Labine (Hendrickson, McVie) 9:33.

Penalties—Powers (S) 2:05; Boone (LA) 6:07; Boone (LA), double minor, Lemieux (S), Ward (S), 8:14; Schmautz (LA) 19:18.

Third Period:
4. Seattle, Leonard (Heiskala, Gauthier) 9:17.
5. Los Angeles, McVie 9:50.
6. Los Angeles, Stanfield (Boone, Kilpatrick) 12:34.
7. Los Angeles, Johnson (Kilpatrick, Young) 18:26.

Penalty—McVie (LA) 2:12.

Saves:

Kelly	6	13	12—	31
McLeod	9	9	5—	23

Steelers, Leafs Top Busy Sporting Day

The Maple Leafs, the Steelers and the Island racing championship make this a big sports day in Victoria.

In order of time, Sandown's card starts at 1:45 p.m., Victoria Steelers meet Eugene Bombers in a Pacific Football League game in Macdonald Park at 2, and the Leafs open their Western Hockey League season against Oakland Seals in the Arena at 8:30.

First division district soccer pits Tallyho against University Vikings in Heywood Park at 2, and Claremont high meets Richmond high from the mainland in a rugby exhibition at Royal Oak junior high, also at 2.

Speaking Briefly

Football Union Resuscitated

A tricky manoeuvre Friday brought the apparently-dead legislation approving the National and American football leagues' merger back to the U.S. Senate, where it was quickly passed by a voice vote.

* * *

Senate Republican leader **Everett Dirksen** tacked the bill on to an investment credit tax measure. Both now go to the U.S. House for action before adjournment next week.

* * *

In Denver, **Cookie Gilchrist**, who said he would never return to the AFL Broncos because of a pay dispute, changed his mind and offered to return — even at a pay cut. The Broncos said it's up to league commissioner **Milt Woodard**.

* * *

In Canadian football, Ottawa defensive halfback **Gene Gaines** was voted 1966 winner of the **Jeff Russell** trophy as the most valuable and sportamanlike player in the east. Eastern players also chose Toronto tackle **Mike Wadsworth** as rookie of the year.

* * *

In baseball, Los Angeles Dodgers left for an exhibition tour of Japan and Hawaii — without **Sandy Koufax** and **Don Drysdale**. Koufax's elbow is still ailing and Drysdale decided to stay home ... **Orlando Cepeda** of St. Louis was named by both AP and UPI as the National League's 1966 comeback player.

* * *

In Sydney, Australia, Canada finished fourth in section A of the triples event at the world lawn bowling championships and qualified for the final round.

* * *

In Santa Monica, former heavyweight wrestler **Sandor Szabo**, who claimed the world title five times, died of a heart attack at 60.

Howe Back In Shape

ROCHESTER, N.Y. (AP) — Gordie Howe made his first exhibition appearance of the fall Friday night, scoring once and assisting on another as the National Hockey League Detroit Red Wings beat the American League Rochester Americans 5-3.

Howe, the all-time NHL scoring leader with 624 goals and 812 assists for 1,436 points, suffered a sprained left knee in a Detroit intra-squad game Sept. 24.

Trimble

* * *

Vikings Win Opener In Esquimalt

University of Victoria Vikings beat Tudor Monarchs 11-6 Friday in Esquimalt sports centre as the Esquimalt hockey league opened its 1966-67 season. The details:

First period:
1. Vikings, McAvoy (Harper, Woodley) 4:03.
2. Vikings, Saridanian (unassisted) 6:21.
3. Vikings, Whiton (Saridanian) 13:20.
4. Vikings, Rudyk (Foreman, Saridanian) 15:37.
5. Vikings, Harper (McAvoy, Shiewchuk) 17:38.

Penalties—Cochetti T 2:45; Fuller U 6:21; Davidson T 13:03; Woodley U 17:44.

Second period:
6. Monarchs, Couch (Coulter, Marshall) 1:31.
7. Monarchs, Davidson (Stones, Fowler) 9:19.
8. Vikings, Shiewchuk (McAvoy, Ferguson) 14:30.
9. Monarchs, Marshall (Coulter) 14:55.
10. Vikings, McAvoy (Harper, Shiewchuk) 18:28.

Penalties — Foreman U 7:04; Couch T 7:04; Saridanian U 7:23; Cicchetti T, minor and major, 8:35; Woodley U, major, 8:35.

Third period:
11. Vikings, Harper (Woodley, Shiewchuk) 1:58.
12. Vikings, Reynolds (Flett) 2:30
13. Monarchs, Cicchetti (Stones, Davidson) 8:47.
14. Monarchs, Coulter (Couch, Griff) 13:09.
15. Vikings, Foreman (unassisted) 14:10.
16. Vikings, Rudyk (Saridanian, Foreman) 15:01.
17. Monarchs, Harris (George) 16:12.

Penalties — Middleton T Tow, Rudyk U 10:20; Woodley U 17:16.

According to the Solunar Tables calculated for this area, the best times for hunting and fishing today and tomorrow will be as follows (times shown are Pacific Daylight Time):

TODAY			
A.M.		P.M.	
Minor	Major	Minor	Major
8:35	12:25	7:15	12:55

TOMORROW			
9:55	1:20	7:50	1:50

Major solunar periods, lasting 1½ to 2 hours, dark type.
Minor periods, shorter in duration, light type.

Big Weekend Ahead

B.C. Lions' Boss May Be Trimble

From CP

As the Canadian Football League entered a weekend that could clear up the east and west playoff pictures, Vancouver reports said Friday former Hamilton and Montreal coach Jim Trimble may be the new B.C. Lions' general manager.

Trimble, in Vancouver for a sportsmen's dinner, said only he had been offered a job by a CFL team. The Lions' Herb Capozzi is to resign Dec. 31 to give full time to his job as a new MLA.

CABLEVISION ONLY

The weekend schedule — today, Saskatchewan at B.C., Montreal in Toronto; Sunday, Hamilton in Ottawa, Edmonton at Winnipeg; Monday, Lions in Calgary. Today's B.C. game is on Victoria cablevision only, while the one game on regular television is Edmonton at Winnipeg, on Channel 8 at 12:30 noon Sunday.

The Lions must win both games to be sure of a playoff spot, and will be without injured fullbacks Larry Ellmes and Bill Munsey.

In the east, a Montreal victory today will end Toronto playoff chances. And the Hamilton-Ottawa clash is the eastern game of the year. A Rider victory will give Ottawa first place after five consecutive Tiger-Cat pennants.

Grads Kings At Vic High

By KEVAN HULL

Victoria High School graduates proved Friday experience counts as they won three of the five sports events in the annual homecoming.

In a hard-fought soccer match, the grads edged a game Tyee squad 1-0 when Ron Stubbings scored with minutes remaining. Don Frampton kept the Tyees off the scoresheet.

GRASS HOCKEY

Lucy Thomas and Janice Dicks picked up goals for Tomahawks while Tina Poulton and Joan Barber replied for the grads as the grass hockey game ended in a 2-2 tie.

Jim Eaton won the cross-country run for the grads with student Dave Hugget second. Former coach Gordon Hartley tied with city rugby star Don Burgess for third in the handicap event. Peter Rodseth, David Singh and Simon Rodgers came next ahead of grads Jack Chan, Al Meadows and Gavin Gustafson.

BASKETBALL GAMES

Anne McKeachie and Gail Vaughan dropped in nine points each as the Tigers squeezed out the grads 28-27. Marg Mayumith with nine and Pat Barbour's six points lead the losers.

Coach Bill Garner's grads showed too much experience and height as they ran up a 41-24 victory in the finishing basketball game. Drew Schroeder led the grads with nine points as Barney Spaven and Rod Fields picked up six each with the help of Mike Gallo's clever passing.

Len Rouche led the Totems with six points as George Andrews gave all his charges a good scrimage.

Principal Duncan Lorimer was "pleased to see the interest of the grads in returning to the school ... their spirit has been tremendous."

The festivities were closed with a dance to the music of the Beau Gentry.

* * *

Hockey Scores

Western League
San Diego 3, Vancouver 5; Los Angeles 5, Seattle 2.

American League
Baltimore 3, Providence 1; Buffalo 0, Springfield 5.

Manitoba Junior
Winnipeg Monarchs 3, Winnipeg Warriors 4.

OHA Jr
Montreal 5, Niagara Falls 5; Toronto 2, Kitchener 3.

OHA Sr
Barrie 3, Guelph 6; Oakville 4, Collingwood 2.

Ticket Wicket Happiness

Sandown Payoffs Surprise

There are surprising payoffs as well as surprising results at race tracks, and Friday there were some of both at Sandown Park, where nothing went according to mutuel form after the second race.

It was an afternoon which started uneventfully with favored Milord of Kent copping the first race and My Imagination, the second mutuel choice, grabbing the second pot.

After that, the smallest win payoff was $11.50, four winners paid more than $20, an Exacto popped up worth $367.20 and the last-race quinella read $54.20.

Form students could be excused for not lighting on Count Free ($26.80) in the fifth, Double Event ($20.30) in the fourth and even Surprise Issue ($24.40) in the eighth but they must be second guessing themselves a bit about Rough Road, Ky Winner and Dark Bug.

Rough Road, winner of his first three here and beaten only three-quarters of a length in his other start, got little attention as bettors for the most part went for either Stromaway or Wallaroo.

FEATURE WINNER

The favored pair were in the hunt until the charge began, and then it was Rough Road beating out Old Boag, who had thrown out more than a hint the last time out. The winner paid $23.90, $8.90 and $4.40 across the board and Old Boag paid $7 to place.

Then there was Ky Winner, perhaps the best $800 claim ever made here, in the featured seventh race. Winner of one impressively, just beaten twice and second choice in the consensus, Ky Winner got away at odds of better then 6-1 and made beating favored Eastern Jewel look easy.

Dark Bug was just as much of an overlay. Most race fans know she has underpinning which has to have it soft and usually runs over the sprint distance.

She was favored Wednesday, and won, at a mile and 70 yards. Yesterday, back at 6½ furlongs on another soft strip, she got away at almost 5-1 and paid $11.50.

It made for an exciting afternoon, particularly because the 14-1 Smoke Call was closest to Double Event in the fourth and helped set up the second best Exacto return of the meeting. It all made for a great chance to get even and a fine recommendation for the hatpin method.

* * *

BREAKAGE: Two more claims, bringing the meet total to 16, were made Friday. **Aban** and **Aleja** were both taken for $1,000, somewhat surprising in that both had run for $800 this meeting ... **Sir Runnymede**, making his first start since June, was made an odds-on choice in the fourth and ran last ... for those trying to figure out if anything has a chance against **Gladys Ann** today in the big race of the meeting, it is pointed out, without recommendation, that **Keno's Boy** and **Gladys Ann** both ran the mile in 1:40 on a fast track Sept. 24 ... mutuel handle yesterday was $90,013, down about $3,000 from the same day last year ... it brought the meet total to $1,754,796, down from the $1,805,730 for the first 16 days in 1965.

* * *

Handicap, Page 14
Form Chart, 36

* * *

Jockeys

	Mts.	1st	2nd	3rd
Finley	98	20	12	17
Arnold	108	18	21	18
Phillips	104	15	19	14
Trejos	82	14	14	13
Shields	109	13	18	16
Milne	82	12	7	8
Salas	99	8	10	10
Broomfield	46	7	8	10
Combs	30	6	3	4
Cuthbertson	25	4	2	2
Leung	30	3	3	3
Ulrich	20	2	4	1
Laidler	33	2	3	1
Ventrella	13	2	2	3
Jones	18	1	3	1
Terry	35	1	2	3
Cormack	33	0	4	3
Howe	1	0	0	0
Parent	1	0	0	0

OC Soccer

LONDON (Reuters) — Results of Friday night's English League soccer games:

Division II
Bury 2, Bolton 1.

Division III
Scunthorpe 1, Peterborough 0.
Workington 1, Torquay 2.

Division IV
Southend 4, Port Vale 2.

VICTORIA MAPLE LEAFS
WHL ACTION
TONIGHT
8:30 p.m.
Memorial Arena
Game No. 1
OAKLAND SEALS
vs.
VICTORIA MAPLE LEAFS
Tickets on sale at the Memorial Arena Box Office and Price and Smith, 9 a.m. to 5 p.m. daily.
Old age pensioners, students, children—any seat in the arena half price.

PROFESSIONAL FOOTBALL

VICTORIA STEELERS
vs.
EUGENE BOMBERS
TODAY, 2 P.M.
MACDONALD PARK
Adults—$2.50
Students—75c
Season Tickets on Sale
4 home games—$8.00

Mount View Captures School Soccer Lead

	P	W	L	T	F	A	Pts
Mount View	4	3	0	1	10	5	7
Victoria High	4	2	0	2	9	4	6
Oak Bay	4	2	2	0	12	8	6
Mount Douglas	4	2	2	1	11	7	5
Esquimalt	4	1	4	0	7	21	2

Mount View Hornets scored three goals in the final 20 minutes Friday to win 4-2 at Esquimalt in high school soccer play.

The victory lifted the Hornets into first place in the tight league, one point ahead of Oak Bay and Victoria High, who did not play because of the latter's homecoming events.

Views pressed throughout the game but could only manage a 1-1 tie at the half. Esquimalt held the Hornets off for 25 minutes in the last half but the pressure told as Ralph Storey, Bob Walker and Ted Bailey scored, crushing Docker hopes for a playoff berth.

BUNYAN AHEAD

Storey also scored the Hornets' first tally, which moved him into third place in the scoring race with four goals, two behind Esquimalt's Ron Armstrong who notched both his team's goals. Lorne Bunyan of Mount Douglas leads with eight.

Victoria High and Oak Bay clash Monday at Oak Bay in a must game for both clubs. Game time is 4 p.m.

ANOTHER
RACING
SPECTACLE
SANDOWN PARK
LAST 2 DAYS
Vancouver Island Championship $3,200 Added
SATURDAY, OCT. 15
Parade to the Post, 1:45 p.m.
Quinella first and last race; Exacta fourth race.
Rain or shine. FREE PARKING.
MONDAY — Extra Day!
Parade to the Post, 1:15 p.m.

66H
B.C. JOCKEY CLUB

Clay-Liston Bout Ruled 'Just Friendly'

MIAMI, Fla. (AP) — A federal appeals court judge ruled Friday that the fight in which Cassius Clay won the heavyweight title from Sonny Liston was little more than an exhibition—an entente cordiale and not a pugilistic fight.

The ruling by Judge John Minor Wisdom of the 5th U.S. Circuit Court of Appeals in New Orleans was a victory for Inter-Continental Promotions, which was guaranteed $800,000 for rights to the Feb. 25, 1964, fight at Miami Beach.

The box office draw was only $225,000. Inter - Continental received that and sued William B. MacDonald Jr., the promoter, and the New Amsterdam Casualty Co., bonder of the fight, for the remainder.

Liston gave up his title to Clay while sitting on a stool when the bell rang for the seventh round. Liston claimed he had injured his left shoulder.

In his ruling, Judge Wisdom said he read a Florida law that forbids pugilistic fighting, such as bare knuckle contests.

"The last pugilistic fight in this country was in 1889 when John L. Sullivan, the Boston strong boy, won the heavyweight championship by knocking out Jake Kilrain in a clandestine match in Richburg, Miss., after 75 rounds and 26 hours and 16 minutes of fighting under the London rules.

"And in that sense, the Clay-Liston entente cordial friendly meeting was only a boxing exhibition and the court rules that the boxing exhibition was legal.

"Therefore, the defendants should not be allowed to escape from a bad bargain."

First for North America

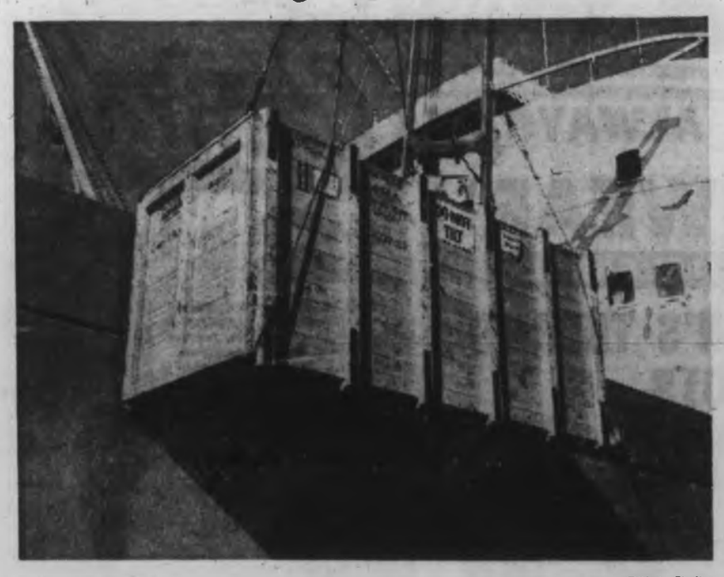

—Croton Studios.

Crate of equipment unloads at Vancouver waterfront

B.C. Hydro's long-term program to increase the amount of power available for Vancouver Island's industrial and residential expansion has taken a major step forward.

The first large shipment of equipment for what will be North America's first high-voltage, direct-current submarine power connection arrived in Vancouver harbor last weekend.

Included in the shipment were huge valves, transformers and other items of electrical machinery that form the vanguard of $14,000,000 in conversion equipment being manufactured for B.C. Hydro by ASEA Ltd., of Sweden.

42 MILES

The power link to Vancouver Island connects Arnott substation near Ladner, and the Vancouver Island converter station, near Duncan, a distance of 42 miles. Nearly 19 miles of the transmission route lie under water, between Tsawwassen and Galiano Island, and between Parker and Salt Spring Islands. The remaining 23 miles are spanned by conventional aerial conductor.

B.C. Hydro's program to provide large blocks of power to the Island is being carried out in three stages. The first stage, scheduled for completion in the summer of 1967, will supplement the existing 132,000-volt submarine powerlines by utilizing a spare cable already in place.

POWER CONVERSION

The ASEA equipment will be installed at both ends of the transmission line route and convert the power from alternating to direct current at Arnott substation. Using the sea as a return circuit, the DC power will utilize the single cable and then be converted back to AC at Vancouver Island before being fed into the Island's power grid.

The first stage of the three-stage program will augment the existing 240,000 kilowatts now available to Vancouver Island by an additional 78,000 kilowatts.

The second and third phases of the program will involve the laying of additional submarine cables and the installation of more conversion equipment. When the program is completed in the early 1970s, Vancouver Island will have more than 800,000 kilowatts available to meet its increasing power demands.

LIVING COSTS RISE

Norway's cost of living has gone up 23 per cent since 1959.

Saanich Woman's Death Remains Deep Mystery

Proceedings in the coroner's inquest into the death of Nancy M. Beggs are closed, but the mystery appeared Thursday as deep as ever.

Coroner Edmond Jorre De St. Jorre said he would be sending findings of the inquest to the attorney-general's department, and it would be up to the attorney-general as head coroner to deal with the matter.

Earlier, Saanich Police Chief W. A. Pearson said the police were not entirely satisfied that the jury was correct in its decision that Mrs. Beggs had been killed by a cord "placed around her neck by a person or persons unknown."

* * *

Mrs. Beggs was found dead in her home Sept. 3.

The chief said police still felt there was a large chance that it was an accidental death.

He denied an earlier report that not all the information on the case had been made available to the jury.

* * *

He said the only information that had not come out was the theories of what had happened. "These were supposition and not admissable," he said.

Mr. St. Jorre said it would be out of order for him to reply to the police comment because he had sat on the case in his judicial capacity.

* * *

"The inquest has been held and tht findings will be forwarded to the attorney-general's department. It will be up to him to deal with the matter," said Mr. St. Jorre.

Chief Pearson said two detectives had been assigned to continue investigation of the case.

U.S. Deserter Worked In Esquimalt

A United States Air Force deserter who hid out in Victoria all summer returned to the U.S. this week after an ultimatum from the FBI.

* * *

He had worked in an Esquimalt bank for most of the time he was here.

His story was told this week by Lynn Curtis, 1054 McGregor, who became a casual friend of the man last July.

Mr. Curtis, 24, now a member of the Company of Young Canadians, met the deserter last July after the man approached a group handing out anti-Viet Nam war leaflets to U.S. tourists.

He was then working in an Esquimalt bank branch, a position he held until mid-August. I. H. Solly, manager of the branch, said Thursday that he did not know the man's background, and that the man had resigned.

The deserter moved to a Vancouver hotel and began work for another branch of the same bank, said Mr. Curtis. But the American kept his Victoria apartment at 1046 View Street.

On Tuesday night, Mr. Curtis got a phone call from the deserter, who was in Victoria.

"He said the FBI had contacted him in Vancouver, and given him an ultimatum," said Mr. Curtis.

* * *

"He was to return to California voluntarily, or they would begin extradition proceedings. He said the FBI man told him they had the co-operation of the RCMP."

The man invited Mr. Curtis to take some food and personal effects from his apartment on Wednesday. He was gone when Mr. Curtis arrived.

A farewell note said, in part: "I tried, but LBJ's arms are as long as his ears." The note expressed a hope that the man would return to Canada some day.

RCMP Assistant Commissioner Frank Spalding said Wednesday and again Thursday that he was unaware of the case.

"If it had been more than a routine matter, I would have heard of it," he said.

Smile Show At Duncan

DUNCAN — Gerry Gosley's Smile Show is coming to Duncan Saturday. The show is being sponsored by the Cowichan Rugby Club. The show will be held in the Quamichan Junior High School gym at 8 p.m.

Eight artists, Pamela Trueman, Hilary Fieldwalker, Al Denoni, Irene Henderson, Bill Hosie, Sylvia Hosie, Adele Neilson as well as the star will be featured.

Proceeds of the performance will go to the some 60 members of the Cowichan Rugby Club.

Deaths Said Instant

The impact when two cars collided on the Malahat last Saturday night must have been tremendous, a coroner's jury was told Thursday night at Colwood.

Victoria pathologist Dr. Garth Walther said at the opening of the inquest into the death of five resulting from the crash, that the two Duncan men, Richard Corfield and Louis Dobson, and also Mrs. Elsie Lambert of Victoria, died almost instantly.

Mrs. Lambert's two children, Ian, 12, and Julie, 10, died later from severe head injuries.

The two men had suffered multiple injuries to the chest, skull and brain, the doctor said, any one of which could have been fatal.

He reported that Mrs. Lambert had died from heart injuries.

Coroner Edmond St. Jorre de St. Jorre adjourned the inquest until 7:30 p.m., Nov. 14.

Funeral services for Mrs. Lambert and her two children were held Friday in McCall's main chapel.

Girls Barred

SAN ANTONIO, Tex. (AP)—Seventy-one Hawthorne Junior High School girls have been suspended for a day for wearing above-the-knee dresses and skirts.

JUST ONE SUITE LEFT

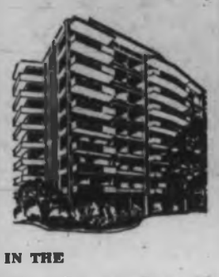

IN THE Rudyard Kipling 1490 Beach Drive

and it could be yours

Located in an ultra-modern, luxury, 10-storey apartment this suite is designed for those used to large homes and spacious accommodation. Two bedrooms and two full bathrooms. Over 1,200 sq. ft. Twin elevators; close to golf, marina and restaurant, stores and transportation.

Superintendent Ph. 386-3616

Montreal Trust Management

1057 Fort St. Victoria

Ph. 386-2111

CHINOOK to HAWAII for a WINTER Holiday

Weekend Departures and Special Xmas Tour

Popular Chinook Tours

A BURRITT TRAVEL SERVICE Special

635 YATES, 382-6624
Victoria, B.C. 386-7574

P&O-ORIENT LINES

Authorized Agent

Call Us Now for Information, Brochures or Reservations

MARWON TRAVEL SERVICE

1622 Government Street
Phone 383-5831

TRAVELEYDEN SAYS BOOK NOW FOR YOUR WINTER HOLIDAY OR CHRISTMAS TRAVEL

Whether your plans include an interlude in the sunny climate of Hawaii or Caribbean, skiing in the winter areas of Europe, or a family re-union at Christmas, we strongly recommend that you make your reservations NOW. No deposit is required on air reservations.

Sample Return Air Fares TO:

CALGARY	$ 78.00	GLASGOW	$510.00*
WINNIPEG	142.00	LONDON	535.00*
TORONTO	218.00	AMSTERDAM	575.00*
JAMAICA	249.00*	FRANKFURT	606.00*
MEXICO	253.00*	PARIS	575.00*
HAWAII	263.00	COPENHAGEN	606.00*

*21-day excursion

Spend FREE A "DAY ON THE HOUSE" in AMSTERDAM on your way to England or Europe. The certificate from Traveleyden entitles you to receive 10 free gifts, including:
SIGHTSEEING - MEALS - DRINKS - CRUISE

TRAVELEYDEN TOURS

706 FORT STREET 388-4201

See Featherstone for

P&O-ORIENT LINES

"Run Away to Sea Adventures"

1967 SPRING SERIES

WESTWARD HO ROUND WORLD ADVENTURE — SS IBERIA/ARCADIA — 83 days from Vancouver, Feb. 13, westbound around the world—25 major ports of call: South Pacific, New Zealand, Australia, Middle East, Europe, Caribbean. Fare includes a three-day overland tour of New Zealand and a special tour of the Chateau Country in France. From $1,999 First, $1,632 Tourist Class.

SPRINGTIME AROUND THE WORLD ADVENTURE—SS CHUSAN ORONSAY, March 6—Over 106 days around the world—25 ports of call: Eastbound via Caribbean, Europe, Mediterranean to Asia, Australia, Hong Kong, Japan and a two-week overland tour of Europe and four-day overland tour of Japan included. Prices from $2,587 First, $2,170 Tourist.

FEATHERSTONE 386-6101
TRAVEL SERVICE

"Authorized Agent for P&O-Orient Lines"

734 YATES STREET

PICK A DATE FROM CUNARD'S Sunshine Cruise Calendar

OCT. 28 — QUEEN ELIZABETH — Indian Summer Cruise from New York to 11 ports in Southern Europe, Africa, Atlantic and West Indies. 25 DAYS from $780

DEC. 22&28 — QUEEN ELIZABETH — Christmas and New Year Cruises from New York to Nassau. 5 DAYS from $160

DEC. 22 — CARMANIA — Christmas Cruise from Fort Lauderdale, Florida, to Nassau, Port-au-Prince, Aruba, St. Thomas, San Juan. 11 DAYS from $315

DEC. 23 — FRANCONIA — Christmas Cruise from New York to St. Maarten, St. Thomas, San Juan. 10 DAYS from $275

JAN. 3 — CARMANIA — From Fort Lauderdale, Florida, to San Juan and St. Thomas. 8 DAYS from $140

JAN. 4 — QUEEN ELIZABETH — From New York to St. Thomas, Curaçao, La Guaira, Trinidad, Martinique. 11 DAYS from $330

JAN. 7 — FRANCONIA — From Fort Lauderdale, Florida, to Port-au-Prince, Kingston, San Juan, St. Thomas. 9 DAYS from $290

JAN. 10 — CARMANIA — From Fort Lauderdale, Florida, to Nassau, Aruba, Barbados, St. Thomas, San Juan. 12 DAYS from $310

JAN. 17 — QUEEN ELIZABETH — From New York to Nassau, St. Thomas, Curaçao, La Guaira, Trinidad, Barbados, Martinique, Port-au-Prince. 15 DAYS from $490

JAN. 18 — FRANCONIA — From Fort Lauderdale, Florida, to Nassau, Port-au-Prince, Aruba, St. Thomas, San Juan. 11 DAYS from $275

JAN. 24 — CARMANIA — From Fort Lauderdale, Florida, to Nassau, Aruba, Barbados, St. Thomas, San Juan. 12 DAYS from $310

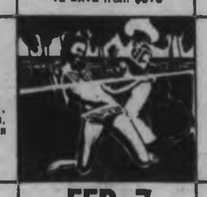

JAN. 26 — CARONIA — 1967 GREAT WORLD CRUISE FROM NEW YORK . . . 20 PORTS. 95 DAYS from $2,895

JAN. 30 — FRANCONIA — From Fort Lauderdale, Florida, to Nassau, Aruba, La Guaira, Barbados, St. Thomas, San Juan. 13 DAYS from $340

FEB. 3 — QUEEN ELIZABETH — From New York to Cristobal, La Guaira, Curacao, Barbados, Martinique, St. Thomas, Nassau. 15 DAYS from $400

FEB. 7 — CARMANIA — From Fort Lauderdale, Florida, to Port-au-Prince, Kingston, Cristobal, Aruba, Grenada, Trinidad, Barbados, Martinique, St. Thomas, San Juan. 17 DAYS from $485

FEB. 13 — FRANCONIA — From Fort Lauderdale, Florida, to Nassau, Kingston, Cristobal, Aruba, Barbados, Martinique, St. Thomas, San Juan. 15 DAYS from $430

FEB. 17 — QUEEN MARY — NEW YORK TO NASSAU. 5 DAYS from $150

FEB. 21 — QUEEN ELIZABETH — MEDITERRANEAN CRUISE FROM NEW YORK . . . 13 PORTS. 37 DAYS from $1,350

FEB. 25 — CARMANIA — From Fort Lauderdale, Florida, to Nassau, Kingston, Cristobal, Aruba, Barbados, Martinique, St. Thomas, San Juan. 15 DAYS from $430

MAR. 2 — FRANCONIA — From Fort Lauderdale, Florida, to Nassau, Curaçao, Barbados, St. Lucia, Martinique, Antigua, St. Thomas, San Juan. 14 DAYS from $400

MAR. 14 — CARMANIA — From Fort Lauderdale, Florida, to Nassau, Aruba, Barbados, St. Thomas, San Juan. 12 DAYS from $310

MAR. 28 — CARMANIA — From Fort Lauderdale, Florida, to Nassau, Montego Bay, San Juan, St. Thomas, St. Maarten. 10 DAYS from $260

APR. 8 & 17 — CARMANIA — From Fort Lauderdale, Florida, to Nassau, San Juan, St. Thomas, Port-au-Prince. 8 DAYS from $195

MAY 5 — CARONIA — SPRING MEDITERRANEAN CRUISE . . . 18 PORTS. 41 DAYS from $1,175

See Your Travel Agent

No Greater Name in Cruising

CUNARD

All rates in U.S. funds

550 Burrard Street, Vancouver, B.C. Tel. MU 4-4477

DART – DART – DART – DART – DART – DART – DART – DART – DART

EXCLUSIVELY AT NATIONAL MOTORS

NOTICE

Chrysler Corp., Canada Ltd., has appointed National Motors as Victoria's exclusive sales and service centre for their show car of the year, DODGE DART. Their newest top of the line full size compact "DART" which is priced with the lowest—starting at $2720.00 fully equipped—Dart also gives you a 2-dr. Hardtop and Convertible—Comparison with competition will prove to you that Dodge Dart gives you what the other compacts don't.

Model G.T. 2-Door Hardtop

1967 DODGE DART

ONLY $2,720* 2-DOOR SEDAN WITH THIS STANDARD EQUIPMENT:

* Standard Equipment
- Impact-absorbing steering column.
- Safety-designed instrument panel.
- Hiway-hazard light-flashing system.
- Dual braking system with self-adjusting feature
- Driver's side mirror.
- Prismatic rear view mirror.
- Back-up lights.
- Variable-speed windshield wipers.
- Windshield washers.
- Padded sun visors
- Safety-Rim wheels.
- Safety-design door handles.
- Safety lap belts on all seats.

COMPARE THESE FEATURES AND OPTIONS
- 111-inch wheel base (better ride).
- Choice of 4 engines (6s and 8s).
- Choice of Hardtops and Convertibles.
- Choice of Bucket or Bench Seats.
- Choice of 4 transmissions (Steering column or floor).
- All models in stock for immediate delivery.

NATIONAL MOTORS LTD.

YOUR CHRYSLER — DODGE — DODGE CORONET — DODGE DART
IMPERIAL CENTRE

"For Over Half a Century — The Most Trusted Name in the Automobile Industry"

819 YATES STREET 384-8174

DART – DART – DART – DART – DART – DART – DART – DART – DART

—Margaret Trebett Photos

Scenic splendor of rocky coast surrounding Pachena Lighthouse

* * * * * *

Seclusion Vanishing For Keeper of Light

By MARGARET TREBETT

PORT ALBERNI — The rumor that an automobile road is to be built to Pachena Lighthouse has been scotched by another rumor.

The second rumor is that the tight money policy of the federal government has resulted in postponement of the project.

While the three lighthouse families will continue to get their monthly supplies by tender or, in emergencies, by helicopter, more and more people are discovering the charms of a 6½-mile walk over a well-kept footpath. Keeper Bill Milne and his family do not regard their situation as an isolated one.

The couple are 12-year veterans of the B.C. coast and have spent periods of from four months to two years at near-inaccessible lights where their only outside visitors were the crews of the tenders.

Now their two elder daughters can return on long weekends from high school in Port Alberni and it was a simple return trip by float plane and helicopter for Mrs. Milne when she came home with her new baby girl last June.

PLAYMATES

Ruth, 8, has children of the other families at Pachena for playmates and, as her elder sisters before her, studies by correspondence. Excavation is started for a new house for the lighthouse keeper's family.

Sundays and holidays bring visitors. Opening of public access to Bamfield links the rough but travellable route to Pachena Beach and Camp Ross with the outside world and puts the lighthouse within easy walking distance.

MORE COMPANY

It is safe to say that the Milnes have had more company in two years than had a predecessor in his 30 years at the light which he left in 1957.

The lighthouse was built in 1907 and is within sight of Carmanah light further south.

Sunday was a perfect day for Victoria University Outdoor Club members and others to make the hike over the trail that for half a century was used to service the telegraph wires connecting the string of West Coast lights. Although there were few places where the sun actually hit the trail, the hikers could see the sunlight on the treetops high overhead.

MAINTAINED PATH

The path is maintained as an access to Pachena now that the telegraph lines are no longer in use. Here and there are holes which evidently supplied gravel for the trail and are now filled with dark water.

Puncheons have been cut along the trail to build up the surface over mud holes. After recent rains there were more muddy patches, but these can be avoided or leaped, depending on the energy of the hiker.

STEEP GRADES

There are steep grades on the walk into the area and some of the walkers were heard taking consolation from the fact that they would be going down hill on these slopes when they came out. Of course, there are some hills to climb on the homeward trip, too.

Trees in this area are spectacular. In some spots hemlock, larch and cedar grow straight and tall. In others, they are crooked and convoluted, with the cedars especially growing in grotesque forms.

THICK GROWTH

The underbrush, salal, huckleberry, salmonberry and thimbleberry, is a thick as can be expected on the West Coast. In the thick moss on the side of the trail are all the little flora. At this time of year the ground dogwood is decorated with its bright red berries.

While it is a comparatively easy walk into the lighthouse, all but the experienced hikers are dragging their feet by the time they get back to Camp Ross. Most cannot resist the side trips which add miles to the expedition.

SEA LIONS

One of these is over a quarter mile trail to a rock outcropping from which, at certain times of the year, one can watch and smell a huge colony of sea lions. They bask on a flat rock, hump themselves along to a more comfortable spot, scratch themselves with their flippers, roar and grunt in a continual chorus. Sometimes one will moo like a cow that has lost her calf.

Every now and then two young bulls will engage in a play fight, bellowing and attacking. If a human being approaches, one after another the herd will fling themselves into the waves, then wait until the intruder has left and the surge of the sea helps them back to the rook. One could watch the show for hours.

SHELLS COLLECT

Another side trip takes the hiker down a steep and muddy path to Mile-and-a-Half Beach, a pebbly strand where shells and glass ball floats can be collected, and the surf puts on a spectacular performance.

Unless the tide is high, it is possible to get around a point into another indentation in the coast where sandstone has been carved by the sea into many strange shapes.

RUGGED BAY

After this is Malten's Beach in another beautiful and rugged bay, than a climb up a steep and overgrown path, featuring fallen trees and devil's club, back to the main trail which, in contrast, seems like a regular highway.

If and when a road is built into Pachena light, this point will become a jumping-off place for hikers with their sights set on Carmanah and another stretch of the coast will be brought into the realm of the day-tripper.

Light guards rugged stretch of coast

Herd of sea lions performs for visitors near Pachena Lighthouse

Comox Park Created

The provincial government Friday placed a Class "C" community park status on a sandy beach east of Comox which it recently bought for $3,000 from the Kinsmen Club of Courtenay.

Parks director Harold MacWilliams said the Kinsmen Club will be represented on the three-to-seven-man board which will be responsible for development and maintenance of the park, which will be called Kin Beach Park.

He said the park was taken over by the government after its maintenance became too large a job for the service club to manage alone.

BUY MORE LAND

The provincial cabinet also Friday authorized Recreation and Conservation Minister Kiernan to buy two adjacent properties west of Hope, B.C., for development as a roadside provincial park.

Cabinet allowed the expenditure of $10,850 for one of the properties and $3,600 for the other, which are in a wooded area between Silver Creek and the Trans-Canada Highway.

Service Held

UNION BAY — There was a good attendance in Union Bay United Church for the Harvest Festival service. Members of the Ellen McKay Circle had followed their practice of many years in decorating the church with flowers and produce.

Attempted Murder Trial

Marriage Very Happy Accused Tells Court

By ARNOLD OLSON

NANAIMO — Ronalby Royal Boudot, 27, of Ladysmith admitted in Supreme Court Friday he had caused his wife bodily harm on several occasions but contended they had "a very happy marriage."

Boudot is charged with attempted murder, possession of an offensive weapon, and breaking and entering with intent to commit assault Dec. 31.

Under cross examination by Crown counsel David Williams, Boudot admitted he had applied a heating element to his wife's shoulder sometime in 1963 when they had quarreled over Boudot finding his wife and another man drunk in his home.

NOT HURT MUCH

"I might have slapped her, I don't know that I hurt her that much," he answered to the accusation that he frequently beat his wife.

He didn't seem to remember whether or not the cause of his wife going home to mother within the first three months of their marriage was due to a beating he had given her.

SELF SUPPORT

The Crown maintained that the reason Maralyn Boudot had been studying at night school was that she hoped to support herself when she left her husband.

"I thought I was helping her to improve her education," Boudot replied.

Nov. 9, Williams proposed, was when he had been cursing and yelling, broke a table leg by pounding on the table with his fist, put his fist through the TV, pushed and slapped her around, and banged her head against the fridge.

Boudot felt that her head had hit the fridge by accident.

"All right, you've had it, that's it, I'm not going to do it in front of the kids this time," Boudot was accused of saying Dec. 10, when Maralyn had come home about 3 or 4 a.m., whereupon he dragged her into the bedroom, put her on the bed, crawled atop her and beat her until the blood ran onto the pillow.

Boudot admitted that the pillow got blood on it, but he didn't think he had been that violent.

HAPPY MARRIAGE

"If you think you've got trouble now, just wait until I finish with you," Boudot is reported to have said Dec. 23, when Maralyn called for police when Boudot refused to leave her apartment.

"Rye and large ... we had a very happy marriage ... I'll say that," commented Boudot.

He said he had slapped his wife, to break her drunken hysteria.

"She shows affection to other men ... I don't know why," he added.

SAW WARREN

Boudot claimed to have seen his wife's lover, 23-year-old Victor Warren, about six times in his wife's apartment.

"She put her house coat on and came to the door ... I could see his feet through the bedroom door," said Boudot about his Dec. 30 visit.

"I don't want my bloody kids around her," he exclaimed on that occasion.

UPSET ANYBODY

"I guess it would upset anybody, wouldn't it?" he replied to questions about his behavior that day.

"I felt sorry about it ... you have to have forgiveness," he answered to the suggestion that he was murderously mad at his wife.

Defence counsel Robert Weir stated his case for an hour Friday afternoon, during which he pointed to the phenomenal amount of liquor Boudot had been drinking prior to the New Year's Eve incident.

ALCOHOL QUESTION

Disclaiming the possibility that the estimates had been fully accurate, on the basis that the accused would have had enough alcohol to kill him, he did maintain that the accused would have approached alcoholic amnesia, which would have brought the accused to the point where he could not have had any intent of murdering, or causing bodily harm.

He pointed to Warren's testimony having been filled with lies, both in this and preliminary evidence.

UNCERTAIN OF OATH

"He doesn't know what an oath is," stated Weir, adding "the only evidence of firing the gun ... that the rifle was fully cocked," was from Warren, who had admitted that he didn't like the accused before or now.

Mr. Williams also spoke for about an hour.

"Sordid" was the theme he used to describe the events before, during, and since New Years.

"This marriage was on the rocks, virtually," he claimed at Boudot's description of marital bliss.

Mr. Justice J. A. Macdonald spoke for almost three hours in his address to the jury.

The jury went out at 7:30 p.m. Friday.

Two Years In Jail For Coss

NANAIMO — Gordon Ronald Coss, 23, of Alberni, was sentenced Friday to two years imprisonment less one day.

Coss had been found guilty of a lesser charge of manslaughter, in his non-capital murder trial last Saturday.

The trial arose from the April 10 killing of Irvine McLeod after a weekend of drinking and partying, which had degenerated to fighting during which his brothers, Ed and Walter, had been beaten.

SHOT McLEOD

Testimony indicated that Coss had been quiet all evening, but he slipped away from Ed Coss' place, went home and got a .303-calibre rifle, returned, shot into the air, then shot McLeod.

A struggle between Gordon and Walter Coss resulted, with Walter getting possession of the rifle.

By then the RCMP were on the scene, and gave chase to the pair, and Walter, brought to bay, disarmed one of the officers at gunpoint and shot himself with the RCMP pistol.

PUBLIC INTEREST

In passing sentence Mr. Justice Macdonald said: "I don't doubt that your motive was to get the gun for protection of your brothers," adding that alcohol had been a great factor in the deaths.

However, he said, no matter what the motive, or how much alcohol was taken, a man was dead.

"Society has a great interest in you as an individual," he said, adding that "the public interest must be served."

Naming of Streets, Parks Poses Problems for City

PORT ALBERNI — City council has recommended that suggestions be invited for naming its new subdivision and the streets located in it.

However, a recommendation that all parks should be named by appropriate Indian names was referred back for discussion on a motion from Ald. Howard McLean.

Mr. McLean felt council had not discussed the suggestions sufficiently at the committee meeting, and that because of the long service of many public officials, some consideration should be given to naming certain park areas after them.

HONOR CITIZENS

Weaver Park is already named for a former alderman, and it had been hoped that the provincial park at China Creek could be named for late Ald. Doug Mallory. Then the provincial government policy did not permit this, council had considered the possibility of naming some other park in Mr. Mallory's honor, Mr. McLean recalled.

Ald. McLean suggested that some parks should have Indian names, and others be named for leading citizens.

In particular he mentioned ex-mayor Loran Jordon, whose 16 years as mayor merited recognition, Ald. Bill Goddard, 10 years' service, John Squire, MLA for 14 years, Tom Barnett, MP for many sessions, and the late mayor Hamilton.

STREETS NAMED

The city manager, in answer to a question from Ald. Garnet Reynolds, said streets are named after the former mayors in sequence. The next new street to be opened would be named for Mayor Hamilton, the following one for Mayor Jordon and so on, Dennis Thain explained.

The sole exception to the street-naming routine so far has been Church Street, which, when first opened, was thought of as being only one block in length, and hardly big enough to honor Mr. Hamilton's name.

MAYOR PROTESTS

Decision to review the matter was passed despite the mayor's protest that opposition should have been raised earlier during the committee meeting.

Mayor Hammer said he agreed streets could be named to honor citizens who had made great contributions, but still felt parks could bear Indian names.

"Our Indians have had little enough named after them to remind us that they were the original citizens of Canada," the mayor contended.

Infant Found Dead

PORT ALBERNI—RCMP here are investigating the circumstances surrounding the death of a four-month-old boy whose body was found Thursday.

Coroner Dr. C. W. Pitts opened an inquest Thursday night. It was adjourned indefinitely.

An autopsy was being performed in Nanaimo Friday.

No further details of the investigation were released.

More News Of Island On Page 17

May Johns Rites Held

CHEMAINUS — Funeral services were held Thursday for Mrs. May Dorothy Johns of Chemainus.

She was born in 1889 at Shropshire, England, moving to Montreal in 1912. She spent the past 28 years in Chemainus.

She was a member of the Pythian Sisters, a life member of the Canadian Red Cross Society and a member of the WA to the Church of England.

Predeceased by her husband, David William Johns, she is survived by a son, George of Haney, and two daughters, Mrs. Lily Sicler of Toronto, and Mrs. Dorothy Russell of Timiskaming; eight grandchildren and five great-grandchildren, besides a sister in Australia.

150 HOUSES FOR SALE

D F H

D. F. HANLEY AGENCIES LTD.
1298 DOUGLAS STREET
385-7761
24-HOUR SERVICE

TERRIFIC VALUE FOR $11,500.00

This home is situated in an area of new houses, and does a snow white siding exterior a refreshing appearance. The thru hall leads to an oak floored 12x18 Living Room with a fine fireplace, an 11x16 Dining Room, Cabinet Electric Kitchen and two Bedrooms. (The master with a cedar-lined closet.) There's an extra room in the F.C. basement, and space for more development, economical oil hot water heat and drive-in garage. Lots of fruit trees—YOU MUST SEE THIS—A REAL BUY.

TO VIEW CALL ELAINE STEPHENSON, 385-7761 OR RES. 385-7016

— MORE FINE HOMES BY BISHOP AND MANN

1. MOVE RIGHT IN NEWPORT AVENUE 3 or 4 BEDRMS OAK BAY

1380 sq. ft. of character home on semi-secluded shrubbed grounds. Nr. Marina, Golf Club and waterfront.

Featuring leaded windows and tudor theme, 13x16 fireplaced living room, 1x10 den, cabinet electric galley kitchen, 3 large bedrooms, 4-pce. and 2-pce bath. Full basement. Room for development upstairs.

PRICE $22,000. $5,000 DOWN.

Don't exclude this home until you've seen it. Immediate possession.

2. WHAT? WOULD YOU REPEAT THAT!

Modern 3550 sq. feet of actual gracious living space. This is not an exaggeration! The living room is a full 34x14 with huge fireplace and many extra windows, 28' of rosewood feature wall. Dining room is 12x12. Den or sunroom is 26x10 with ¾ glass walls. Kitchen is party size with oodles of cabinets and counter tops. Eating area too! Several steps up to three huge bedrooms (18x12, 14x14 and 12x10) and 5-pce bathroom with laundry chute and two mirrors over two sinks.

Separate 8x10 laundry room. Separate 3-pce. shower bath off the recreation—TV recreation room or second den.

Radio and intercoms in every rm. Double cement driveway to drive-in garage. Fruit and nut trees in full fenced backyard. Loads of storage space.

Where is it — in popular Gordon Head on ASH ROAD one-half block to bus.

PRICE $27,750 with as low as $4,000 DOWN.

See it, then believe it!

3. COTTAGE CHARM OAK BAY $13,950 QUICK POSSESSION!

1090 sq feet of family home. Close to Carnarvon park. Character living room 15x12 with new wall-to-wall carpet and massive granite mantelpiece stone fireplace. Kitchen is fully modern with stainless steel sink and arborite counters. Large dining area overlooks fruit treed garden nicely. Three bedrooms and 4-pce tiled bathroom.

Stucco exterior and separate garage. 60x130 lot.

$3,950 down. THIS WON'T LAST.

4. $21,900 GORDON HEAD BONNIE RANCHER WITH A BREATHTAKING SEAVIEW

From the full basement and from threshold to threshold this home speaks of its proud builder owners, as every detail of the 1300 sq. feet remains in new condition. It sits on a green gardened lot with the planters under the large awninged windows ablaze with red geraniums. Step over the threshold with us into the entrance hall and to the left into the combination living room dining room where on fair evenings you can watch the sunset behind the smoky blue Malahat while the sky rages with color and the Sidney lights twinkle on. The pastel kitchen is bright and cool with provision for a dishwasher. Oak hallway takes you to three good size bedrooms with large cedar lined closets and a compact 4-pce. vanity bath. Well lit stairway takes you to 7 x 6 basement hosting a mammoth recreation room 46 feet long and a utility room ready for your automatics. Hot water baseboard heating is quick and economical costing only $110.00 a year.

5. I'M GETTING TOO BIG? HOUSES DON'T GROW $13,950

They talked to the man the other night like I was a dearly beloved gone where good home go. But I'm not and I haven't grown an inch in 40 years and I'm as good today or better. I should say, than I was 8 years ago. I've got 2 bedrooms and a new bathroom up here and downstairs. I'm all remodelled throughout. My living room with fireplace, huge dining room, 13x13 den and great big family kitchen. Why they even gave me a new heavy brown coat and a new furnace to keep me warm. My plumbing all copper and wiring is brand new. After all this they give me away at this steal price. I'm down in the Heights area right on bus lines and walking distance to schools and shops. Call one of the fine fellows here and come and see for yourself. Only $1,000 down payment required.

6. $49,500 WIPE OFF YOUR COAT OF ARMS

From the broad threshold of the gates that swing wide you'll barely behind the castle of your dreams through the interspersed trees. An intricate European charm was expressed in the building and landscaping of this home from formal rose gardens to the intimate warm rooms inside. Over 3850 sq. ft. of floor area accommodating every bit of living area you'll ever need for your family and welcome guests and 4 or 5 large bedrooms separated by 2 full bathrooms and a 2-pce. bathroom. Originally this stately home was built on its 2½ acres of thick land mature and treed with, we a single nail. Today it stands like the day it was built, ready for you and days and knights of happiness.

For Any of These Six Homes Call TERRY MANN, 477-4837 or BYRON BISHOP, 382-6895

NEED LIVING AREA 4 BEDROOMS DOUBLE LOT EARLY POSSESSION $12,900

Modernized inside and out, four large panelled bedrooms with plenty of space in the 16x17 ft. living room and large family sized electric kitchen.

Extra large lot with some trees located near school. REASONABLE TERMS.

CALL CHUCK McELREA, 385-7761

IT'S SO PEACEFUL IN THE COUNTRY

The gently sloping 2 acres include ½ acre of 3 varieties of raspberries, a small patch of strawberries and fruit bearing apple and cherry trees.

A 2-bedroom home with large new kitchen. Full concrete basement with new OOM heat and another bedroom. On city water, low taxes — $240.00—fine school system.

Location: 10 minutes from downtown, on a quiet street, and the asking price is $16,900. CALL REG SCRUMMAKER ANYTIME. Office: 386-7761 or Res: 386-4689.

D F H

D. F. HANLEY AGENCIES LTD.
1298 DOUGLAS STREET
385-7761
24-HOUR SERVICE

MOVE UP TO MAJESTIC MAPLEWOOD! MODERN MASSIVE

Some people say you never find TOP QUALITY IN A MODERN HOME. This home will prove these wrong, because it has 1600 spacious feet of quality construction, carefree maintenance and spacious comfort.

Set among TALL OAKS on an oversize lot high among prestige homes and featuring such heart warming items as:

- "Set and Forget" oil hot water baseboard heating.
- Two fireplaces on the main floor.
- 20x15 living room.
- 10x15 dining room.
- De luxe kitchen with family area and adjacent auto laundry area.
- Full basement with extra rooms and 12x18 rec room area.

$24,900

Owners transferred. See it now and kick yourself a few days from now.

CALL J. CLOVER, 385-7761 Anytime

TOWN & COUNTRY REALTY LIMITED
1617 Douglas St. 382-7276

GORGE—VACANT

$1,000 down, $75 per month. Taxes $77 net. Oil hot water heat. LR has fireplace. H.W. Floors, picture window, lge. kit. with dining area. 4-pce. bath, one lge. bedroom, utility room. Some furniture incl. Price $8,900.
479-6153 C. Sindeh 382-7276

OLD WORLD ATMOSPHERE MODERN TRIMMINGS

This older home has dignity and charm. Its 1638 sq. ft. interior has such features as leaded French doors, recessed china cabinets, beamed ceilings in living and dining room. Wall-to-wall carpeting in strategic places complement the richness of the interior. Spacious master bedroom features a sunny sewing room off. There are two more bedroom and a remodelled 4-pce. bathroom with glass enclosed bathtub and shower. Kitchen is large, bright and modern. Wired 220. Cheerful eating area off. Full spotless basement has drive-in garage, room for expansion. House wiring and plumbing renewed. OOM heat. Excellent sewered lot in treed area with park, sea, shopping and transportation close at hand. F.P. $18,950. Excellent terms. Phone F. Columbus, 382-7276.

BURNSIDE

Attractive 2-bedroom home, extra bedroom in basement, living room 13x18 with fireplace, drive-in garage, close to schools, shops and transportation. Priced to sell at only $14,700. Terms. Call Bert Ralph, 382-7276 or 383-9944.

SNAP

$2,000 down, $100 per mo., 2 bedrooms, living room with fireplace, plus family room. Full bsmt. with Oil-O-Matic heat. Carport with sundeck. Close in. Full price $13,750 including Tappan range, automatic washer and dryer and fridge.
EV 2-7276 Lew Mollhet 656-5275

• VLA APPROVED •
REDUCED $1,000
FOR QUICK SALE!

On 1-acre "corner" lot this bungalow has third bedrm (8.5x23), and half-completed Rec. Room (all subfloored) in full basement. "Apin" oil heat, separate garage plus tool shed and summer (or playhouse) 10 ft. square. Taxes approx. $100 net. "Good buy" at $13,900 (includes fridge and range). Call Ronald Y. Cannon (Salem-Lodge Realty) at Res. 479-6243 or 382-7276 (24 hrs.).

BYRON PRICE
1314 Quadra St., Ph. 385-2458

VLA SECLUDED NEAR DEEP COVE

Approximately 1 acre of treed seclusion. A beautiful new home with large living room. Family kitchen with dining area. 3 bedrooms, 4-pce. vanity bathroom. Full basement with carport and sundeck. Full price $20,500. Phone Victor Wong, EV 5-2458 anytime.

GORGE AREA $11,900

Extremely well kept home on a lovely street. 12x12 living room has a fireplace. There are 2 bedrooms on the main floor plus den or 3rd bedroom in basement. Large electric kitchen. Heating is by new oil furnace. Plenty of additional storage cupboards built into the full high basement. Carport. Several young bearing fruit trees. On sewer. Close to all services. Taxes $179.53. Possession 30 days. Call C. Walsh, 385-2459 or 382-6925 evenings.

GLANFORD 4 BEDROOMS DOUBLE LOT

I ask you, where can you get another deal like this?

- NEW COPPER PLUMBING
- NEW AUTOMATIC OIL FURNACE
- NEW HEAVY WIRING
- RENOVATED
- CORNER DOUBLE LOT 130' x 120'

Full Price $11,900

For further details call Ron Black, EV 6-3586 anytime. Metropolitan Realty Ltd.

PERFECT RETIREMENT

Five-room, no-step BUNGALOW, 1000 SQ. FT. 18' x 18' LIVING ROOM, 2 SPACIOUS BEDROOMS, 14' x 10' electric kitchen with dining area. LOVELY OAK FLOORS. BRICK FIREPLACE. 3RD BEDROOM FINISHED IN FULL BASEMENT. Oilomatic heating. VARIETY OF FRUIT TREES and shrubs, nicely landscaped. Carport with easy access. This is a must if you want an EASILY KEPT PROPERTY. Terms. $2,000 will handle. Full price $12,900. For appointment call Mr. Ludlow. EV 2-7276.

Town & Country Realty Ltd.
1617 Douglas St.

SAANICHTON WATERFRONT

Owner unable to keep up this delightful property. 2/3 acre with 100-ft. waterfront. 1,298 sq. ft., 8 yrs. old. Full basement, oil heat, 3 bedrooms. Full price $26,000, terms. Call

VERA PIPES
386-7321 — 656-5116
COLONY HOMESALES

3-BEDROOM OLDER HOME, 3 lots, $13,500. 478-1446.

VIEW ROYAL... BY OWNER. 1-bedroom cottage, fireplace. 386-6936.

SHIRLEY PHILPS' HOMEFINDERS Ltd.
Fairfield Plaza 388-4401

SHIRLEY PHILPS ANNOUNCES A GALA OPENING
4517 DAPHNE PLACE
TODAY 2-4:30 P.M.

It's New—$36,900.
It's Seaview supreme.
It's Scrumptious.
It's Gorgeous.
It's Enchanting.
It's 1330 sq. ft.
It's 3 Bedrooms plus Intercom and Everything.

Be my Guest
SHIRLEY PHILPS
388-4401

ROOM TO GROW FOR $14,500

A bright shiny family kitchen to warm the homemaker's heart, cupboards for everything. Gleaming oak floors, 4 big bedrooms, full basement, hot water heat. Play house and separate garage in a big back yard. Lots of nice, clean hard-top for kiddies' play area. Please phone and make an appointment to view this lovely new listing.

MARY SMALL
388-4401 or 386-8544

FERNWOOD AREA $5,750

White exterior.
Large living room.
Modern kitchen.
Dining area.
Full basement.
With furnace.

ANNE STARK
388-4401 or 383-2548

$16,900 3 BEDROOMS

1144 Sq. Ft. of home. Wall-to-wall carpet in dining and living rm and a lovely fireplace. The bedrooms are big and bright with double closets. There's a luxuriously large 4-pce. vanity bathroom. The kitchen has family-size eating area and has a lovely laundry area off. Close to schools and shops its planned for the busy, growing family.

GRAY LORENZEN
388-4401 or 652-1088

FAIRFIELD—GONZALES $17,900

On a quiet street in this lovely area, sits a stucco home just waiting for a new owner. Built in 1950, it consists of entrance hall, gracious living room, separate dining room. Modern electric kitchen and 3 good-size bedrooms. Extra bathroom and bedroom in full basement. Secluded, fenced yard with fruit trees.

JANET SLATER
388-4401 or 385-9966

CHARACTER HOME 1½ ACRES $25,000

In top condition and delightfully different this is an ideal home for an "on the go" family. A beautiful reception entrance with winding staircase to 2nd floor. The dining room is family size, there's a fireplace in the attractive living room. The kitchen, a joy to be in has a bright dining area. There's a toilet and wash basin in the big utility room and the master bedroom completes the main floor. There's a roomy bathroom, three large bedrooms with balcony off sands as study on the 2nd floor. The rumpus room with raised fireplace, a nice workshop and room enough to find a place for everything, completes the basement. Outside, besides room for horses, dogs and children there's a fenced eating area with barbeque fireplace and the ENTRANCE drive is through attractive landscaping.

GRAY LORENZEN
388-4401 or 652-1088

TRUE PANABODE ¾-ACRE OF TREES $15,600

Close in, a most secluded and delightful setting, this 2-bedroom, no-step Panabode calls for long quiet evenings beside the roaring fire—good music and books. Ah, this is living! In a world apart yet just minutes to school and everything! If you like to LIVE with a difference, Call

SHIRLEY PHILPS
388-4401

WATERFRONT

Like to have your own boat house and boat ramp complete with winch on a secluded bay, protected with little islands? Absolutely gorgeous view of the Olympics from this delightful family home on 7/8 acre all fenced. Circular driveway and nice landscaping. Many special features in the home such as grand piano size living room, separate entertainment size dining room with sundeck off, den with open fireplace, master bedroom en suite. Excellent terms on full price of $45,000. Phone

MARIAN PRICE
388-4401 or 477-6894

"FRAN McVITTIE"

After 8 weeks touring England and Ireland, I am back—full of Vim—ready to sell your home for you. Call

FRAN McVITTIE
388-4401 or 478-4896

HALLOWEEN MAGIC $10,000

This little stucco home is in the High Quadra-Cedar Hill area. Consists of attractive living room with humidator fireplace—large, cozy kitchen plumbed for washer and dryer. Two good size bedrooms. Furnace. Separate garage. Large lot. View with

JANET SLATER
388-4401 or 385-9966

AN IDEAL STARTER FOUR BEDROOMS

Drive by 1168 Lockley Rd. to see this cute, comfortable home. Low down payment and $82 per month. Full price only $8,995. Oil heat and a good sized yard for the family. Call Terry Dow, 386-6131 anytime.

Kasapi Construction Co. Ltd.
2088 Douglas St.

BY BUILDER — 4388 TYNDALL. De luxe 3-bedroom home, under construction, $22,500. Postle, 477-3728.

NEWSTEAD REALTY LTD.
1010 GOVERNMENT 382-8117

EVERGREEN WONDERLAND RETIREMENT — 2-BR

This charming home, only eight years old, offers a spacious living room, L-shaped dining area. Cabinet electric kitchen. Laundry room. Close to everything. OOM heat.

$12,900

For more information call

MRS. BEVERLEY QUINN
EV 2-8117 or EV 5-5042

THE BEST DEAL! ESQUIMALT

A spotless, as-new, no-step, three-bedroom home of over 1,500 sq. ft. with a view of sea and mountains, on a large 66x210 lot. A circular driveway leads you to the very attractive entrance foyer of this charming home. The ample living room has a sandstone fireplace and the entertainment-sized dining room has an adjacent sundeck. The master bedroom, 16x13, has a huge cedar-lined, walk-in, lighted closet. Utility room off family kitchen. Driveway to carport and workshop. Reduced for quick sale.

FULL PRICE $19,500
WITH EASY TERMS

To view this lovely home, please call me anytime.

PATRICIA SEDGER
382-8117 or 479-3673

CORDOVA BAY PANORAMIC SEA VIEW ¾ ACRE

Newly listed, a quality built 3-BR home that even the most discriminating buyer could hope to ask for. A few of the appointments are wall-to-wall carpets in the large LR, DR and hallways, 3 bathrooms (one en suite to the master bedroom), electric cabinet kitchen with built-in stove, oven, etc. Rec. room, balcony overlooking the sea lanes, patios and the most beautiful garden, all planted in shrubs, bamboo, lawns.

FULL PRICE $37,500
With Good Terms

To see your future home call

RON SEDGER
382-8117 or res. 479-3673

NEAR THE SEA SHORE!

A modernistic split level home within 2 BLOCKS of the water front and boating facilities. VIEW OF A QUIET BAY! Only 20 minutes drive from downtown Victoria, on transportation and close to stores. This most attractive 3-bedroom home features a beautiful living room with fireplace, dining room, a kitchen with BUILT-IN appliances, bath, rec. room and spacious sun deck. This is excellent value for

ONLY $21,000

Only a reasonable down payment required! Exclusive with

MR. HEGEN
EV 2-8117 evenings EV 5-8095

SOOKE VILLAGE POSSIBLE VLA

Just listed, a new 3-BR home on one acre of ground and close everything. The large LR is panelled in teak, DR in mahogany, full electric cabinet kitchen, large basement with rooms roughed-in.

FULL PRICE $19,500
With Easy Terms

To view this lovely home Please Call

RON SEDGER
382-8117 or eves. 479-3673

GORGE — 3 BEDROOMS PLUS

Without doubt one of the best buys in Victoria today, this brand new listing on an immaculately kept house offers 3 large bedrooms, living room (Arizona fireplace), dining room, all hardwood floors, electric cabinet kitchen, OOM heat and many extras, fruit trees, shrubs, etc., and just 5 minutes away from town.

Full price of this N.H.A. Home $15,500 With Terms.

To view this lovely home, please call 382-8117 or 479-3673 anytime.

RON SEDGER

CITY CENTRE DUPLEX

Absolutely spotless, only 12 yrs. old, 1296 sq. ft. of floor space. Site one consists of 2 large bedrooms, dining room, 14x18 ft. living room with fireplace, extra large kitchen with separate utility room. Site two — 2 bedrooms, large living room, kitchen, utility area. Separate meters and thermostats.

ASKING $20,000
With Terms

ELLWOOD NAULT
382-8117 or 388-4150

BUILD NOW
PRICES WILL NEVER BE LOWER

Free custom designing and quality family supervised construction to give you the best home for your building dollar. Discuss your requirements now, no obligation of course.

BONDED
V.L.A. N.H.A.

Vickery & Sons Ltd.
3217 Aldridge St. 385-1285
BUILDERS OF THE FINEST HOMES

ESTATE SALE

SOLID, CLEAN, CHEERFUL, WELL-BUILT older home. FULL, bright, DRY BASEMENT. There is over 1,100 sq ft in this FIVE-ROOM BUNGALOW. All rooms so CLEAN and WELL MAINTAINED. The KITCHEN is WIRED FOR ELECTRIC RANGE, in fact the WIRING is ALL NEW 100-amp service. There is a new AUTOMATIC OIL FURNACE. The LOT is located CLOSE IN and is small and compact. Excellent for the person who wants a small lot and LITTLE GARDENING. Proposed price ONLY $8,900. MUST BE SOLD. Offers considered. To view PLEASE DIAL CLIFF STRETCH, EV 2-8145 or EV 3-7436, exclusive salesman with Victoria Realty Ltd.

IF YOU DESIRE

COMFORT AND CONVENIENCE here is the perfect retirement home for you. Located close to transportation and shopping. THE LOT is neat and easily maintained. THE HOUSE is warm and inexpensively heated. THERE IS A BRICK FIREPLACE in the living room, and the BEDROOMS ARE TWIN SIZE. You'll be surprised to find this home SELLING FOR ONLY $8,850 with attractive terms to the vendor. To view call NOW.

DON ROBERTSON, 383-6307
VICTORIA REALTY LTD., 382-8145

DEEP COVE

10 Acres cleared, excellent soil. Suitable horses or farming.
J. C. I. Edwards, 656-1506
H. G. DALBY & CO. LTD. 385-6341

MAYFAIR REALTY LTD.
Woodward's Mayfair Mall
3153 Douglas St. 386-2955

OAK BAY SOUTH

Here it is. A fine three-bedroom family home, only 8 years old, in this desirable area. Featuring a nice entrance and thru hall plan. Large L shape living and dining room and a spacious kitchen with built-in oven and counter-top range. Schools just half a block. Bus drops right in front and shops 2 blocks away. You can't beat this for convenience. Phone DON BURGESS, 386-2955 or 384-0737.

ESQUIMALT 1300 SQUARE FEET 3 BEDROOMS

Bright, clean NHA-built bungalow in a choice location. Large living room has feature raised hearth fireplace, dining room, elec kitchen has dining area, full high basement, drive-in garage. Price with terms only $21,500. Also all trades will be considered. Details by calling FRANK BOUSFIELD at 386-2955 or 479-1000.

OAK BAY NORTH $3,000 DOWN

HERE IT IS. A fine 3-bedroom home featuring a thru hall plan, large ent. elec. kitchen with a desk. Good-size dining room and 3 large bedrooms. Full cement basement and a finished rec. room. Beautifully landscaped with a wide variety of expensive shrubs. Call DON BURGESS, 386-2955 or 384-0737.

2 BEDROOMS GLANFORD $3,500 DOWN

Here's a fine, cosy 2-bedroom home in a very pleasant area. Comfortable, spacious living room and nice size dining room. There's an attached carport and storage area and well-kept grounds. Couldn't be nicer. Phone DON BURGESS at 386-2955 or 384-0737.

OAK BAY BORDER $14,950 FULL PRICE

Approximately 1,000 sq. ft. of spotless modern living space. This STUCCO home, with full concrete basement with partially completed room, new OOM heating, and really trim lawn and shrubs, offers 12x18 living room with fireplace, separate dining room, 2 bedrooms and modern kitchen with nook. This is a tremendous buy in a much-sought-after location. TERMS. TOO. For appointments to view, please call LOU BLOOMFIELD, 386-2955 or 477-4878 anytime.

LOOK AT COLWOOD

For a better buy—only 15 minutes from downtown, but with that touch of seclusion that a large treed lot gives. Two generous bedrooms, an inviting living room and fireplace, an impeccable kitchen endowed with built-ins that you have always wanted. Semi-formal dining area, and to complete the picture there is a utility room wired for washer and dryer. All hardwood floors throughout. Faultless construction forms foundation to roof. Owners leaving for Vancouver. This is your opportunity at $13,900. Phone J. J. WILLIAMS anytime at 386-2955.

MOVE RIGHT IN

You will approve the location of this 2-bedroom home with 3rd in a full high basement. Close to popular shopping centre, good schools and one-half block to bus. A lake view gives you a sense of privacy hard to find in a close to town area. Wall-to-wall carpeting over hardwood floors in living room and hall. Hardwood also in the bedrooms. The price is attractive, too, at $13,750 with only $2,750 down. Phone ETHEL HARVEY now to view at 386-2955 or 479-2996.

SHELBOURNE PLAZA

Exceptionally nice 2-bedroom home bright kitchen with eating area. Living room with fireplace, high basement, drive-in garage. N.H.A. mortgage of $5,400, 5¼%. Asking $13,000. Call TED CHARTRES, 386-2955 or 386-5508.

$1,500

A 2-bedroom home on a better than average sized lot. Large living room with hardwood floors and beautiful fireplace. Close to town and asking only $13,300. Phone ETHEL HARVEY for appointments to view 386-2955 or 479-2996.

1,000 DOWN $12,500 FULL PRICE

4-bedroom stucco older home in good shape. Large rec. room, living room, dining room — SEVEN ROOMS. OOM, copper piping. A must to see. Call Lou Bloomfield 477-4878.

GARDNER AGENCIES LIMITED
899 FORT
385-1448

5 ROOMS 1.03 ACRES $8,950 — TERMS

This eleven-year-old bungalow, with part basement, separate garage, can be yours with reasonable down payment and $75 per month. Taxes only $1 per year. Mostly bottom land and situated off West Saanich Road near Observatory. Inquire then and to view, phone anytime to:

"ARMY," ARMSTRONG
385-1448 or 479-2855

DUPLEX PRIME LOCATION $2,500 DOWN

This immaculate duplex containing spacious, bright rooms throughout is handy to schools, shops and transportation. Each suite is self-contained. STOVES and SOME DRAPES are included in the full price of $13,900. Cablevision. To view this desirable property call Mrs. D. M. Shea, 385-7707 anytime. Mears & Whyte Oak Bay Realty Ltd.

TEN MILE POINT SECLUSION

If you are looking for a home with seclusion plus character you should see this. Delightful LR approx. 21x18 with FP, small DR, two BRs, part basement, oil heat. Treed property. Many other nice features.

Price $23,900

View only by appointment. R. F. Harris, EV 3-7174 or GR 7-2986.
F. N. Cabeldu Ltd.

GORGE AREA 2 BEDROOM — $13,800

Delightful 2-bedroom home plus extra bedrm. in full high basement. OOH. Living and dining room. Elec. cabinet kitchen to incl. range. Vanity bathroom. Priced for quick sale.

Call IRENE DALZIEL, 384-8602 or 386-3281.
COLONY HOMESALES

CLOSE TO SHELBOURNE $17,300 — 3 BEDROOMS

On a quiet treed cul-de-sac. OVER 1300 SQ. FT. Large L-shaped living and dining room, corner fireplace. Convenient working kitchen. Economical oil HW-heat. Sep. garage with workshop. To view call BETTY SILVER, 385-2855 or 386-3231.
COLONY HOMESALES

OPEN HOUSE, 954 WOODHALL DR. off Quadra St., Sat. and Sun., 2 to 4 p.m. New 3-bedroom home, full basement, carport, and sundeck. Close to bus and schools. Asking $19,000. Burkard Construction Ltd., GR 9-3123.

BROWN BROS. AGENCIES LTD.
1125 Blanshard Street
EV 5-8771 anytime

CLOSE TO NADEN $1,750 DN.—$75 PER MO.

An ideal little stucco home in good condition. Nice living room. Cab. elec. kitchen, 2 bedrooms. No basement. A bargain at

$7,750

Call Mr. Pearce, EV 5-8771 anytime.

SWAN LAKE MAKE AN OFFER

Immaculate family home—view of Swan Lake. Cosy living room, fireplace, oak floors, large family room with large sundeck off. Spacious family eat-in electric kitchen, 4-pce. bathroom and utility room. One bedroom on main, 2 bedrooms up. Full bsmt. New OOM heating. Lovely garden lot. Good terms available. Asking $14,500. Make an offer. C. Pearce, EV 5-8771, Res. EV 6-3908.

NEAR D.V.A. HOSPITAL

This older 2-BR bungalow has a full basement and OOM heat. It also has a fireplace in the living room and is nicely situated on a dead-end street. The full price with low down payment is

$8,500

Please call Ted Graves, EV 5-8771 anytime.

HIGH GORGE 1284 PALMER RD.

Drive out Quadra Street to Palmer Road, continue to new cul-de-sac, and SEE this family bungalow. Built in parklike setting on 75x100 lot with beautiful shrubbery. Spacious floor plan, lovely 14x18 living room with raised hearth fireplace, full dining room. Large, bright cabinet electric kitchen, special feature. 14x16 carpeted family room with fireplace on main floor—sliding glass doors to patio. Bathroom with shower, utility room and extra bedroom or storage area. Raised level has three bedrooms and 4-pce. tiled pembroke bathroom. Oak floors throughout. Automatic hot air heating and attached carport. Basement. Full price $23,500—Substantial mortgage available. To view call GEORGE THORNELOE, GR 7-2771.

VICTORIA WEST THREE BEDROOMS

Close to YARROWS, VMD and NADEN. A well-kept solidly-built full-basement Bungalow with OOM heating and drive-in garage. Spacious living room with fireplace, large family cabinet electric kitchen. A pleasure to show this exceptionally clean home.

Price with terms $11,950
To view call Mr. THORNELOE, GR 7-2771.

DRIVE BY 1231 HILLSIDE AVE.

Here is a well-built, well-planned Bungalow consisting of through hall, living room with open fireplace, separate "guest-size" dining room, cabinet kitchen, three good-sized bedrooms. Spacious rumpus room in the full, high basement. Automatic oil furnace, driveway gravel.

Full Price $15,500

For appointment to view please ask for Mr. Lawson, EV 5-8771 anytime. EXCLUSIVE LISTING

OAK BAY SOUTH

Spacious older home in the delightful Windsor Park area, cosy living rm with FP., family dining room, modern kitchen, 3 bedrms plus full basement with rec. rm., 2 more bedrms, drive-in garage. O.O.M. So much house for only $15,750!
Call Mrs. Fraser, 386-3331.
COLONY HOMESALES

MILLSTREAM RD. OVER 2 ACRES

Lovely 2-bedrm home. Country atmosphere, close to town. Included are COTTAGE, CHICKENHOUSES, etc. Large irrigated garden. Treed Parklike area, secluded. A convenient Paradise for $14,900. McCandless Realty, 930 Fort St. Ph. EV 3-6111. Eves. EV 2-6870 or EV4-5995.

FAIRFIELD NEAR SCHOOL

Solid older home with 3 bedrooms, cosy living room and large family dining room. Electric kitchen has breakfast area; full high basement and near-new package heating. $11,500. Call MR. HARRIS, 477-1194. C. G. Heisterman & Co. Ltd., 1121 Blanshard St.

WIDE SEA VIEWS

SOOKE HIWAY. 4-BEDROOM HOME. 4 Acres parklike grounds. Low taxes. VLA approved. Only $10,000 Cash.

COUNTRY HIDE OUT

Otter Pt. Rd. 3-Rm cottage. Over 3 Acres. Lovely spot. Asking $6,500 Cash. McCandless Realty, 930 Fort. EV 3-6111. Eves EV 4-5855.

RESIDENCE, HIGH ROCKLAND near Government House. Unlimited view. 9 years old. Over 3,000 ft. of living space. Asking $35,000. Also modern side-by-side duplex in Beacon Hill. $26,000. Owners moving. EV 6-3994.

TRADE YOUR EQUITY IN YOUR PRESENT HOUSE FOR THE HOME YOU NEED.
BYRON PRICE
1314 Quadra St.
385-2458
Experienced craftsmen as low as $500.

6-ROOM OLDER TYPE HOUSE James Bay. Near schools and bus and shopping centre. $500 down, full price, $7,500. 382-8665.

6-YEAR-OLD 2-BEDROOM, FULL basement home. Landscaped. $13,300 terms. 989 Nicholson St. 479-2787.

GORGE, STUCCO, 4 ROOMS, basement, $9,250. Terms. Henry Hope of H. G. DALBY & CO. LTD. EV 3-6241.

SOUTH OAK BAY, TUDOR HOME, 4 bedrooms and swimming pool. For sale or rent with option to purchase. 383-0331.

BY BUILDER—NEW 3-BEDROOM, 895 Swan Street. Full price $17,000. Clear title. Open to view Saturday, Sunday, 1-5 p.m., 477-1731.

151 COUNTRY HOMES AND PROPERTIES

10 MILE CIRCLE CENTRAL SAANICH HIGH VIEW

Over ½ acre of beautiful landscaping, fruit trees etc., surround this long, low, 1150 plus sq. ft. beauty which commands a panoramic valley view to delight your eye. It contains a dreamy 20x16 sunken living room with a raised hearth, old brick fireplace and teakwood feature wall, separate 10x10 dining room, step saver kitchen with adjoining utility room, 4 pce. bathroom and three good sized bedrooms. Downstairs is a ½ basement with drive-in garage and workshop. There's also a separate garage with lean-to greenhouse, a secluded patio, concrete boat or trailer storage pad and numerous other desirable features. This new exclusive listing will not be around long at the price of $16,900 with $3,000 down, so phone us right now as viewing is by appointment only. Don't miss it!!

BOB HAGUE
GEOFF BUCK
385-7761

D. F. HANLEY AGENCIES LTD.

APPROX. 4-5THS TREED ACRE IN Sooke. All conveniences. This is truly a wonderful building site. $1,650. Terms Also level lot, partly cleared, best of soil. Offers. 642-5655.

SEA VIEW—ARDMORE DISTRICT 3 cleared acres. V.L.A.-approved. Older 5-bedroom modernized home. In-law suite. O-O-M heat. 2-car garage. Paved driveway. Barn, utility buildings, deep well. Close to swimming, fishing, golf. $25,500. Phone 656-3293.

SIDNEY REALTY LTD.
Specialists in retirement properties in Central and North Saanich. Ph. 656-2622 Sidney.

NEW TWO-BEDROOM HOME AT Qualicum Beach, semi-waterfront. Low down payment to right person. Phone 757-8418.

151 COUNTRY HOMES AND PROPERTIES

In respect to the memory of the late GORDON G. HULME this office will be closed all day Monday, Oct. 17, 1966

ELBOW ROOM V.L.A. RANCHER

Here is a neat and trim rancher situated in a fine residential area in the country. Set on 2/3 acre this modern home features a large living room and L-dining area finished in fine woods. Plate glass doors to the patio invite outdoor living. 3 bedrooms and a large kitchen take care of family requirements. A double garage allows indoor storage of that boat. Schools nearby. Enough said! Come and see it!

$19,900

Call
656-1131 K. DROST 656-3437
GORDON HULME LTD.

THE YORKSHIRE
737 Fort St. 384-0514

SAANICH Home and Market Garden

Comfortable small home with four rooms, full basement, OOM heating. Only 6 years old. Productive 3.36-acre garden in berries, corn, etc. Good VLA prospect.

Asking $19,000

PLEASE CALL DAVID MICHAEL, 384-0514.

SAANICH Ideal Hobby Farm

Most attractive small holding with modern home in five acres garden, all fenced, plus fine barn 1,300 sq. ft. and two milking stalls. Superb big all-electric country kitchen in the home and three bedrooms, two bathrooms, large living room, utility rooms, etc. Whole property in excellent order. Good terms available if desired.

FULL PRICE $30,000

Please call Harold Groos, 384-0514.

I—
BRENTWOOD BAY
BRAND NEW — 1,325 SQ. FT.
VACANT — ½ ACRE LOT

Quality built 3-bedroom home consisting of:
- 17'x17' living rm. with fireplace.
- 9x8 DR, cab. elect. kitchen.
- Lge. master bedroom en suite plus a walk-in clothes closet.
- 4-pce. vanity tiled bathroom.
- Hardwood floors throughout.
- Full high basement, O-O-M heat.
- Double carport, paved driveway.

Price $24,000 — terms

II—
SEA VIEW — SECLUSION
OLDER 3-BEDROOM, RENOVATED HOME
- Lge. cab. kitchen with nook.
- Sep. dining room.
- 20'x24' LR with fireplace.
- 2 bathrooms.
- Full basement, OOM heat.
- Extra room in basement.

Price $18,500 — terms

385-3435 A. VICKERS 652-2208
P. R. BROWN & SONS LTD.

FACTS NOT FICTION
Ideal retirement home

- Two bedrooms
- Cozy living room with fireplace
- Electric kitchen
- Nicely landscaped treed lot
- In beautiful Brentwood Bay
- Full price, with terms, $12,500

Fabulous Sea and Valley views

- Four bedrooms
- Full basement
- Large panelled living room with fireplace
- 2½ acres
- Full price, $27,000

Call Harry Parker, 656-2847, or Len Watson, 652-2108, or Brentwood Properties Ltd., 652-1141.

SALTAIR

400' waterfront with a superb view of the Islands. A neat 3-BEDROOM home with a well-tended garden and THIRTEEN ACRES of woodland. After 36 years of happy residence, widowed owner is returning to smaller property. This is your opportunity to purchase an excellent summer home. PLUS land for SUB-DIVISION. Clear Title investment at $23,200. Call Mrs. L. Delahunt, 385-7707, anytime, for further particulars. Mears & Whyte Oak Bay Realty Ltd.

V.L.A. $14,500

DRIVE past 2819 Sooke Road, do not disturb occupants. See this 2-bedroom stucco home with an extra bedroom in the basement. Nice living room with fireplace, cabinet electric kitchen with large eating area. Full cement basement, OOM heat. Situated on over ½ acre. Phone

DON SMITH
384-0531 (anytime)
ANYTIME TO VIEW
HAGAR & SWAYNE LTD.

MONTREAL TRUST
1065 Fort 386-2111

ROYAL OAK AREA

2.18 acres with a modern 2-bedroom home, 3rd bedroom not completed, living room with fireplace, cabinet electric kitchen, OOM heat, plumbed for washer and dryer, city water. This is beautiful secluded property, fruit trees, etc. Only 6 miles from the city. $16,900. Reason for selling—owner transferred. For further particulars, please contact

JOE SHORT
384-2111 EV 3-8321

METCHOSIN SEAFRONT SECLUSION

Almost 2 acres of lovely wooded property on the 100' cliffside frontage with magnificent sea view, there is a neat little cottage, soundly built with cement foundation and a separate garage. A perfect hideaway just 20 minutes from city centre. A bachelor's dream. Full price $13,500. Call Mr. Yells at 382-2101, res. 383-5089. An EXCLUSIVE LISTING.

Harry Foster Limited

METCHOSIN 20 ACRES MUST SELL

Any reasonable offer will be considered. This is a beautiful property. Fronts on two roads and is fenced and cross fenced with year round stream running through. Barn for 34 head of horses makes this an ideal pleasure riding opportunity. Owner leaving Victoria. Property can be sold for as little as $8,500 down. Call MR. JAMES, ISLAND HOMES LTD. 386-2986 or 382-6797.

TREED ACRES

9 acres with hunter's cabin, well water. Power available. Near Parksville. Price $4,000. Call MRS. H. WEBB, res. 477-3095, Johnston & Co., 383-2471.

SEAVIEW LOT

Beautiful location at Mill B

Final
Telephone 383-4111
Want Ads 386-2121

The Daily Colonist.

Vancouver Island's Leading Newspaper Since 1858

Sunny, Cool
(Details on Page 2)

No. 258—108th YEAR | VICTORIA, BRITISH COLUMBIA, SATURDAY, OCTOBER 15, 1966 | ***** | 10 CENTS DAILY 15 CENTS SUNDAY | 38 PAGES

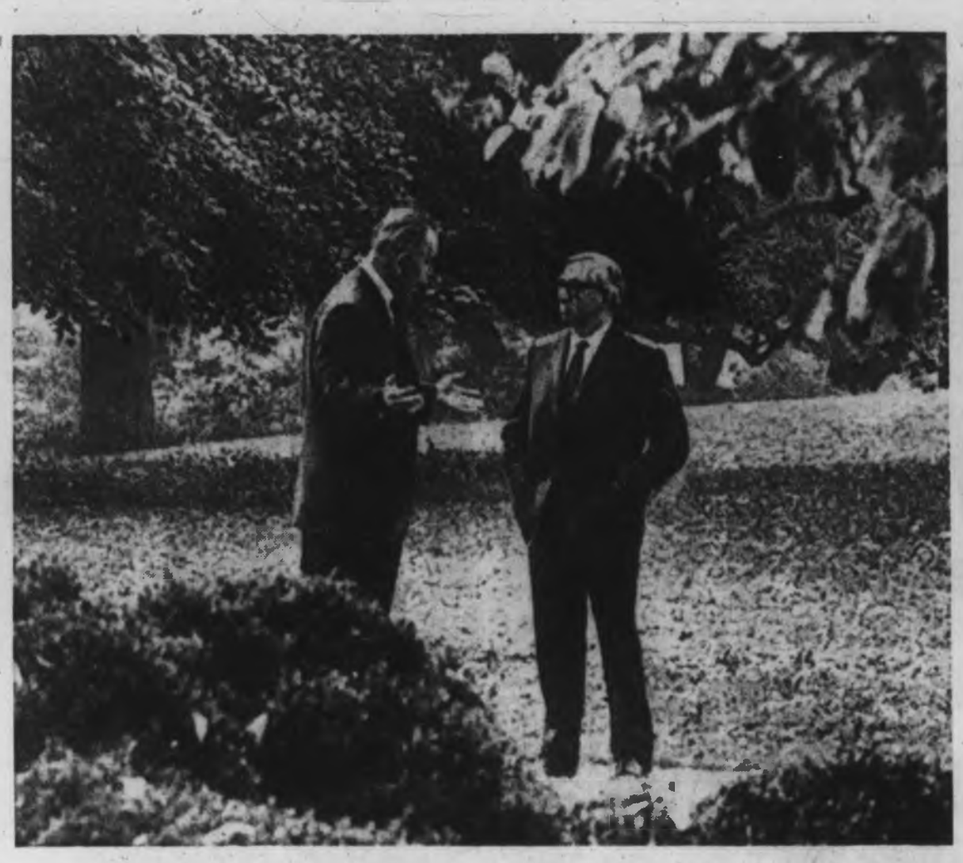

MIDDLE EAST WAR-TENSE

From AP, UPI

UNITED NATIONS—A minor border incident, in which three men were wounded, and just one of 18 such altercations in the last 10 months, caused an uproar in the United Nations Security Council Friday night.

Israeli Foreign Minister Abba Eban asked the council for aid in restoring peace and security along Israel's border. He formally complained that Syrian aggression is "an incitement to war."

* * *

The raid, four miles within Israeli's border, was the most daring so far in the worsening crisis. Israel says the attackers were Arab commandos who entered Israel from Syria through Jordan.

Israel hinted that military retaliation might be imminent. The Syrian government had warned Thursday that any Israeli aggression over the border would lead to resumption of all-out war between the Arabs and Israelis.

The clash on a dirt road six miles east of Kiriatgat, came only hours before the Security Council met to hear Israel's complaints against previous raids from Syria.

Earlier Friday, the 15-member council was startled by the storming of the Syrian mission headquarters in the UN building in mid-Manhattan by a group of 30 young American Jewish Zionists.

CRIMINAL CHARGES

U.S. ambassador Arthur J. Goldberg immediately said he would sign a criminal complaint in behalf of the Syrian mission.

Nineteen people, including four girls, were arrested and charged with unlawful intrusion into private property and the judge later increased the charges to include unlawful assembly or riot.

ONLY HYMNS

The Syrians charged that records had been destroyed but police officials said the demonstration was much less and only hymn-singing and prayers were held by the group.

In other events:

● Eban accused Syria of mobilizing groups of "saboteurs at two large camps" and of sending these groups into Israel either directly or through Jordan or Lebanese territory.

He said Syria's design was to destroy a sovereign state and he was "astonished" that Syria was a candidate for a temporary Security Council seat.

Continued on Page 2

Town Demolished By Iowa Twister

BELMOND, Iowa (AP)—A tornado, the stepchild of two colliding weather systems, demolished this north central Iowa town with little warning Friday, minutes after a high school homecoming parade broke up. It left at least seven persons dead and 100 injured.

In St. Charles, Mo., a windstorm that police said had tornado-like qualities injured at least 23 persons and caused an undetermined amount of damage.

Sweeping Changes Proposed

Immigrants Policy Stresses Skills

By RON COLLISTER
Ottawa Bureau

OTTAWA—Manpower Minister Jean Marchand Friday launched a new immigration policy that he called expansionist and non-discriminatory.

However, it drastically toughens the rules covering sponsorship of non-skilled immigrants of poor education.

The new rules would have barred nearly 15,000 of the workers coming to Canada this year.

They take effect until next year, after Parliament has approved the new regulations.

* * *

They disqualify many non-skilled workers and allow in more skilled workers, making little change immediately in the overall figure.

But immigration this year is expected to reach 200,000.

In the white paper on immigration, tabled in the Commons Friday, the rights of immigrants now in Canada to sponsor are unaffected.

But anyone arriving in Canada after the new law comes into effect would not have full sponsorship rights until they became Canadian citizens.

* * *

Unchanged is the right of anyone in Canada to bring in members of their direct family; husband or wife; unmarried son or daughter under 21; fiance or fiancee; with accompanying unmarried son or daughter under 21; parent or grandparent not entering the labor force; orphans, subject to provincial laws covering child welfare.

The changes erase the right of any immigrant arriving after the law is passed to bring in "collatoral" relatives, mainly brother and sisters, adult sons and daughters, until he becomes a citizen.

* * *

Under the present arrangement, the white paper states, one skilled immigrant comes to Canada and quickly establishes himself.

The next day he can sponsor his brothers and sisters and his wife's brothers and sisters, who

Continued on Page 2

* * *

Fingerprinting For Settlers?

OTTAWA (Special)—The government is about to end Canada's reputation as the easy haven for international crooks escaping justice and other undesirables.

It will probably be done through widespread fingerprinting and much stricter screening of would-be settlers.

The need for a crackdown has been shown in the past few years by the case of Onofrio Minaudo, the Mafia kingpin who lived in Windsor, and the case of Joe Bonanno, another Mafia "Mr. Big," reported living in Montreal after disappearing from a street in Manhattan.

TOO CONVENIENT

It follows, too, that Gerda Munsinger would not have been allowed into Canada if there had been a record of her fingerprints.

The government's new white paper on immigration complains that Canada "is altogether too convenient a place of refuge for criminals of all kinds who find it prudent to avoid the law enforcement agencies in their own country."

In considering fingerprinting, the government is aware that the idea would shock many Canadians.

But fingerprinting is widespread in the United States and seldom causes protest.

Jail Threat

New York State Supreme Court Friday ordered arrest of Rep. Adam Clayton Powell on civil contempt charges when Congress recesses. It ordered Harlem Congressman jailed until he pays $164,000 judgment against him in libel suit.

Short Walk Before Big Talk

President Johnson chats with British Foreign Secretary George Brown during walk Friday at White House. Brown came to Washington for top-level conferences on war in Viet Nam and United States-British security interests. — (AP)

Gunman Wounds Motorist

AGASSIZ (CP) — Chilliwack motorist Nigel Hilton, 46, was shot and wounded on the highway five miles west of here Friday by a man armed with three rifles. Hilton suffered minor wounds.

Hilton said he was driving between Agassiz and Mission when the armed man attempted to stop his car.

He said he speeded up in an attempt to escape, but the man opened fire.

RCMP, with the aid of a tracking dog, later flushed an armed man from bushes alongside the highway.

Inside Today

	Page
Bridge	31
Churches	24, 25
Comics	37
Crossword	28
Entertainment	14, 15
Financial News	10, 11
Garden Notes	37
King Fisherman	38
Names in the News	7
Social	22, 23
Sport	12, 13
Travel	16

For Canadian Catholics

Nothing Fishy About Friday

Meatless Friday ended for Canadian Roman Catholics at 2 p.m. Friday.

The announcement came from a national conference of Roman Catholic bishops in Ottawa. Bishop Rémi De Roo of Victoria is attending the conference.

* * *

In Victoria Friday night, Msgr. M. T. O'Connell said the church is now placing the responsibility of penance on the individual, rather than spelling out certain forms of penance through church legislation.

The announcement followed a week-long annual meeting of the Canadian Catholic Conference, comprising the church's 76 archbishops, bishops and abbots in this country. Ending of the rule results from decisions last year by the Vatican Council. Pope Paul authorized bishops in each country to set their own rules on fasting and abstinence.

Msgr. O'Connell said Christians have opportunities to practise penance by accepting the burdens and frustrations of daily life without complaint.

* * *

"The new new emphasis will focus attention on the motives for, and the spirit of penance," he added. "We could look forward to the day when Christians might plan simple, inexpensive meals, and give more generously to the needy in underdeveloped countries.

* * *

"A taste for simplicity in recreation, clothing and housing, to mention other areas, could also be motivated by a spirit of penance and result in assuming Christian responsibilities to those in need."

The new church directive is to be announced in a pastoral letter to all Roman Catholics on the first Sunday of Advent, Nov. 27.

PGE Unions Sign 'Under Protest'

VANCOUVER (CP)—A strike that has halted operation of the Pacific Great Eastern Railway appeared near an end Friday night following government moves.

Representatives of the provincially-owned line and its striking non-operating employees signed an agreement after Labor Minister Peterson laid down what he called a "fair and reasonable settlement."

Union representatives signed the agreement, but under protest.

Striking non - operating employees, however, must approve the terms in a vote, expected early next week.

The wage settlement put forth by the labor minister was substantially the same as those last offered by the PGE and described several weeks ago by Premier Bennett, who is president of the railway, as the final offer.

Under the settlement proposal, tradesmen would get a minimum increase of 50 cents an hour and non - tradesmen 40 cents—approximately the same wage settlement given workers employed by the national railways.

—AP

Dotted line marks 18-floor plunge

—AP

Grief-stricken husband led from scene

* * *

Mother Hurls Babies, Self to Death

NEW YORK (AP)—The teen-aged wife of an African diplomat hurled her two infant children 18 floors from her apartment Friday while screaming hysterically, then leaped herself and joined them in death. Her motive was a mystery.

Immobilized in horror, some 25 spectators witnessed from below the grim drama on East 86th Street in Manhattan.

David Anderson, 22, a construction worker, was one of those attracted to the scene by the woman's screams, which continued to the instant that she met death in the concrete courtyard beneath her apartment. He said:

"We all started to yell, 'Stay there!' I could get up to her in time if I could hurry upstairs. Then I saw her fall. There just wasn't time to get to her. The people just stood there gazing up at her."

* * *

The mother, Olive M. Mwalilino, 19, was the wife of G. T. K. Mwalilino, second secretary of the United Nations mission from the African nation, Malawi.

Summoned home by police, Mwalilino broke into agonized shrieks when he learned of the death of his wife and their two children, one-year-old Kotoko and his sister, Janet, three months. The boy was clad in pyjamas, the girl in diapers.

* * *

"There is no apparent motive as far as we know," said Deputy Chief Inspector Harry Taylor. "There were no notes. They had been living here about a year, and all we knew about her is that she was a new mother."

It's True: Red Girls Are Boys

By LEO HEIMAN

TEL AVIV, Israel — Russia has carried on a calculated campaign to dominate women's track by injecting hormones to change boys into girls and make lady athletes more masculine, a former Soviet medical adviser claims.

* * *

Dr. Nahum Sternberg said Olympic discus and shotput champion Tamara Press was brought up as a boy named Tim and didn't become a girl — through hormone treatment — until she was 15.

* * *

Tamara's sister Irina, also a track star, was born a girl but had masculine characteristics which were evident in childhood, the doctor contends. She was given "potent shots of male hormones over a period of many years to arrest her female growth."

Sternberg, a former major in the Red army and medical adviser to the Soviet ministry of sports and physical education from 1956 to 1962, spoke after the recent disappearance of the Press "sisters" and two other Soviet women athletes on the eve of a required medical examination ordered to determine their sex.

The Russians were in Budapest at the time to compete in the world light athletic championships.

* * *

Instances in which a "woman" athlete turned out to be a man have been recorded in the past but there never has been a known national policy to dominate women's track by deliberately controlling sex characteristics.

Sternberg now claims the Russians did this very thing.

Sternberg recalled he and associates in a physical education clinic experimented with various hormones and energy drugs. In 1959, they received a shipment of male hormones developed in Romania.

* * *

"After testing them on our third-rate athletes," Sternberg said, "we were instructed to inject the hormones and

Continued on Page 2

The Daily Colonist.
(ESTABLISHED 1858)

SECOND NEWS SECTION VICTORIA, BRITISH COLUMBIA, SATURDAY, OCTOBER 15, 1966 PAGE TWENTY-ONE

Trip Backs Bennett Edict

* * * * * *

He's Convinced Hold-Line Rule Is Best

Premier Bennett said Friday night talks overseas convinced him his hold-the-line edict for British Columbia is prudent.

"My job is to give leadership and I'm convinced my advice to use restraint is in the best interests of everyone.

* * *

"I don't warn people—this is a free society—but I gave this advice to keep this a great province," he said in an interview on his return from a two-week trip to England and Europe.

Mr. Bennett said everyone he'd talked to, including Swiss bankers, told him British Columbia was in the "best financial position of any (government) on the continent."

* * *

Earlier this week, B.C. Liberal leader Ray Perrault said Mr. Bennett, as finance minister, recently sought $60,000,000 in federal grants for the Pacific Great Eastern Railway, Columbia dams and a Second Narrows crossing in Vancouver.

Mr. Perrault said the requests indicated B.C. was in "financial difficulty."

Replied the premier:

"That's old stuff. We've been asking for PGE grants for years. It's more political chatter from an advertising man."

He had no comment on the PGE strike because he had been out of touch, he said.

* * *

On his way to B.C., Mr. Bennett was given a honorary doctor of laws degree by the University of New Brunswick. He said he was "more than delighted that they hadn't forgotten another of their native sons."

—William Boucher

Bennett arrives home

Penny for Her Thoughts

Wow! To a little girl with a keen eye for goodies, this gum machine in city shopping centre looks like veritable horn of plenty. The problem, left, is how to get gum out without putting penny in. Failing that, youngster tries with all her might to wrestle whole gum machine home with her.—(Ted Pulford)

Kennel Club Show Opens October 21

The largest dog show ever held on Vancouver Island will be staged in Sanscha Hall at Sidney next Friday and Saturday on Oct. 21 and 22. It was erroneously reported as being this weekend.

The Victoria City Kennel Club show has more than 370 entries, some from as far away as Texas.

Show time is 9:30 a.m. to 10 p.m. both days.

Engineers Join Protest

Operating engineers Friday night joined plumbers and electricians in condemning the Shipyard Joint Conference proposed by 17 unions in Victoria and Vancouver.

Saying the scheme amounts to raiding, spokesmen for the engineers and plumbers added they will take the issue to the Canadian Labor Congress and their international officers.

NOT BINDING

Each union now is certified independently and joint negotiations have been voluntary, with the decisions not binding on each union.

Ed Callam, international representative for B.C. and Alberta of the operating engineers, said the application before the provincial Labor Relations Board would deprive each union of its identity.

ON OUTSIDE

"Any union left out of this certification would lose everything. They will be on the outside, looking in."

The other unions opposed to the move are the Victoria locals of the United Association of Journeymen Plumbers and Pipefitters and the International Brotherhood of Electrical Workers.

They are not part of the Joint Shipyard Conference.

'INTERFERENCE'

Tom Wheatley, business agent for the plumbers, said joint certification is "interference with established bargaining . . . a serious infringement with a union's rights."

Andy Manson, a spokesman for the Joint Shipyard Conference, said he doesn't think the move constitutes "raiding and each union will retain its own jurisdiction."

Victoria Machinery Depot, Yarrows and Burrard Dry Dock, meanwhile, have applied to the LRB to get a one-union status at each of the yards, decertifying all except one.

Drive-in Torpedoed

No-Sale Sign On Park

By A. H. MURPHY
City Hall Reporter

The 18-acre, city-owned "game farm" will not be sold as a site for an outdoor theatre or for any other purpose, city council decided Friday.

And, furthermore, when any other tract of potential parkland is even considered for sale in future aldermen, sitting in committee, will take a long, hard look.

However, the city will discuss future use of the 18-acre tract across the road from Beaver Lake Park, with Saanich.

The suggestion that the land might be sold to Famous Players Corporation for $100,000 was made at a recent committee meeting and forwarded to city council.

'HANDS OFF'

"Hands off this property," said Ald. Robert Baird, chairman of the parks committee. "If we do anything to it at all we should plant more trees. I might say that I am delighted to see the newspapers espousing the philosophy that parkland should not be disturbed."

"The very thought of putting a drive-in there is ridiculous. It would be both ugly and dangerous," the alderman added.

"Was such a sale even contemplated?" asked Ald. Clyde Savage.

"Yes it was," replied Mayor Toone.

REGISTER AGAIN

"Then we must register against it and delete any reference to selling the land from this motion. It's all right to consult Saanich for its views on disposition of the land but cut out any sale reference," Ald. Savage countered.

City council did just that after which Ald. Hugh Stephen urged that when any such proposal was made in future it first be submitted to the city parks commissioner and then be subjected to aldermanic scrutiny.

New Fire Truck

Saanich expects to take delivery next week of a new $35,000 fire truck, now being driven here from Toronto.

Fines Still $1

Shoppers More Important

Reluctance to "gouge every last dime" from drivers was responsible Friday for defeat by city council of a move to increase parking meter fines from $1 to $2.

"Meters are not there to bring in revenue to the city and this increase could only have the effect of driving shoppers from downtown to the suburban shopping centres," said Ald. Michael Griffin.

If the city wanted to cut down on the incidence of repeaters it should consider imposing higher penalties. Or, said the alderman, it could increase the rate per hour.

DRIVER GOUGED

But citizens were irritated enough at having to pay any kind of a fine let alone an increased amount. They would consider they were being gouged, he added.

Ald. Geoffrey Edgelow agreed. It would merely be an annoyance. Too many meters were vacant now in the downtown area. Increasing the fine would swell that number.

MANY REPEATERS

A survey showed that the average motorist never paid a fine but 60 per cent of those who did were repeaters, said Ald. Clyde Savage.

"People have the wrong idea of what we are trying to do. We're merely trying to stop the streets from being cluttered with cars whose owners leave them there all day and run out every once in a while to put a few more cents in the meter," he added.

Shortage of Beds Now Critical, City Backs Appeal

It takes six months before a patient can get a bed in a Victoria hospital for elective surgery.

Royal Jubilee is $400,000 in debt and there's no money.

What's to be done? asked Ald. Robert Baird in city council Friday.

The city will back an inter-municipal appeal to the provincial government and to get it in motion Mayor Toone will call a meeting of reeves as soon as possible.

Ald. Robert Baird, one of the city representatives who attended an emergency meeting with the Hospital District Planning Board on Wednesday, said Friday the situation was desperate.

MUST FIND MONEY

"We must find money some way for new hospitals and for additions to present institutions," he said.

He recalled that the voters turned down a proposal to make capital cost for hospital construction a regional function at the last municipal election and said that there still was no unanimity in the district about how new building should be financed and who should accept responsibility.

ONLY AREAS

The point was that something had to be done soon until agreement was reached. Vancouver and Victoria were the only areas where there was no regional hospital control.

This was a government responsibility, said Ald. Geoffrey Edgelow. Had the planning board been to the government?

Yes, said Ald. Baird, and it got nowhere.

RIGHT NOW

Ald. Hugh Stephen pointed out that the minimum number of beds needed in this district for a population of 175,000, was 1,067. There were 1,016.

"We are 50 beds short right now under the minimum requirements and in the next 15 years we will need 30 more beds annually. By 1981 we will need 450 to 500 more beds," he said.

Another unhappy aspect of the problem, said Ald. Michael Griffin, was that most hospital equipment in the district was obsolete.

Bridge Closing

The Johnson Street bridge will be closed to automobile traffic from 12:05 a.m. Monday until further notice for redecking. It will be raised twice daily to allow ships to pass through. During the period parking will be restricted on Bay and Government alternate route.

Woman's Purse Snatched

Two youths in their late teens were being sought Friday night by Oak Bay police after a purse snatching was reported on Yale towards Byron about 9:30 p.m.

* * *

Police said a black plastic bag containing a purse belonging to Mrs. Anne Ogle, 1698 Yale, was snatched by two youths who were last seen running across Oak Bay Junior High School playground.

* * *

One youth was described as being about six feet tall and wearing a white sweater. The other was about five feet, eight inches tall and was wearing a dark overcoat.

Geneticist Urges Enforced Study

By JOHN MATTERS

Mongolism, hemophilia and other distressing abnormalities could be eliminated forever if genetic studies were compulsory for human beings, a visiting scientist said in Victoria Friday.

Dr. C. D. Nelson, head of the department of biological sciences at Simon Fraser University, said in an interview that such a program could naturally erase diseases which are a "great social burden."

* * *

He said society should waste no time in making it compulsory for people to submit to genetic studies, just as they now have blood types analysed or chests x-rayed.

Dr. Nelson is a plant physiologist but the 20 years he has studied living things with radiation techniques gave him the basis for the observations he made.

"We need genetic information. There are lots of diseases which are carried in the chromosomes of everyone — the whole population.

* * *

"If we had the information on just who carries these deleterious characteristics we could prevent the birth of thousands of abnormal children."

He explained it has been proven such diseases as cystic fibrosis, phenoketoneuria (a mental deficiency) and hemophilia are inherited from ancestors.

"Because they are heritable, and will continue to be so unless we do something about it, the social burden is great," said Dr. Nelson.

* * *

(Another Canadian researcher recently went so far as to suggest aggressiveness and criminality are heritable.)

Pointing out that birth control has become such a familiar topic that it's even discussed at bridge parties, he said it may not be too many years away when genetic controls may be discussed with the same familiarity.

He hoped that when society decides it should have a say in who marries whom, for example, it will be discussed on rational rather than emotional issues.

"Almost everyone, at some time in their lives, requires some sort of institutionalized health care. This is where genetic studies of the cells in their blood or urine could be made," he said.

* * *

In addition to curbing heritable diseases, chromosome studies also would help governments make such political pronouncements as to the effect of fallout on a country's population.

"Has the fallout from the Russian atom tests had any effect on the incidence of leukemia? We can't say until we look inside the nucleus of the cell, where the trouble begins."

* * *

Studies of the population's chromosomes also would help governments decide on the location of nuclear power plants, which have a radiation hazard.

"These are studies that wouldn't control people as much as they would influence decisions in the best interests of everyone," said Dr. Nelson.

Guest Speaker

Victoria Press production manager Frank Mack will speak on Printing — its impact on business, at a meeting of the Administrative Management Society at 8 p.m. Tuesday.

Connie

Seen In Passing

Connie Stewart typing up a notice . . . (An office secretary, she lives at 4182 Oakridge Crescent, with her husband **George**, an electronics supervisor for water bombers, and her two children **Heather**, 19, and **Terry**, 15. Her favorite hobby is sewing) . . . **Kay English** back in town visiting some friends . . . **Pat Gregson** and **Gil Quesnelle** digging clams . . . **Sid Custance** thinking about life in general . . . **Peter Kangro** studying . . . **John Smith** riding home from work on his motor-bike. . . **Reg Cordon** running movies on his projector . . . **Dave** and **Phil Warren** doing everything but homework . . . **Bob** and **Sue Corke** telling about the time a company left the 'e' off their last name.

Three City Students To Be Alaska Guests

Three Victoria students will visit Alaska this coming week as guests of the Alaska Centennial Commission and will take part in celebrating the 99th anniversary of the Alaska purchase by the U.S.

The students will be accompanied by three from New Westminster. Six Alaska students will be guests of the B.C. Centennial Committee at ceremonies Nov. 19 and 20 in New Westminster and Victoria.

The Victoria students are Shelagh Hayward, Maryanne McCammon and Richard Marsden. Mrs. Stewart Graham of New Westminster and Donald Oliver of Victoria will chaperone the group.

They leave Sunday and will return Saturday after visits to Sitka, Juneau and Ketchikan.

From Sooke

Loggers To Birl At Expo

Jubiel and Ardiel Wickheim, Sooke log-birlers, will be taking a western-style logging show to Expo 67 in Montreal next year.

They have signed a six-month contract to give four performances a day, seven days a week.

According to Ardiel Wickheim, Canadian log-birling champion, the show will depict the traditional skills of the woodsman.

BY RAIL

Two 100-foot climbing trees will be taken out of the Sooke woods and shipped by rail to Montreal, along with 18 birling logs and countless sawing and chopping logs.

Asked why they would need 18 logs, he replied that at the end of six months they would all have been chewed down to the size of toothpicks by caulked boots.

NINE AT TIME

World champion birler Jubiel Wickheim said close to 20 loggers from the West Coast would take part in the show.

"We shall keep nine loggers there all the time, alternating among those who sign."